1/27/84 S6403-1(C) A-

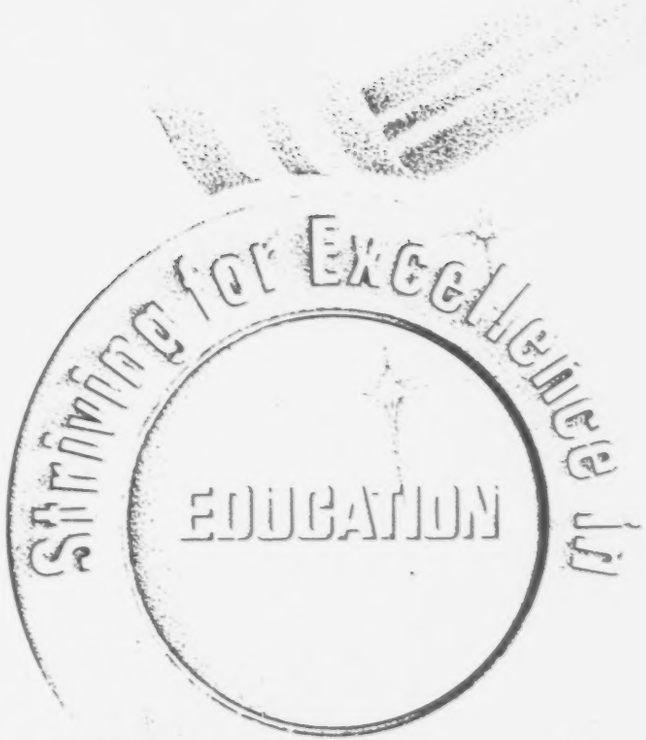

1982-83 Annual Report of the Oklahoma State Department of Education

LESLIE FISHER, STATE SUPERINTENDENT

State Department of Education

Associate
Deputy Superintendents
JACK STRAHORN
TOM CAMPBELL
JOHN FOLKS

LESLIE FISHER, Superintendent
LLOYD GRAHAM, Deputy Superintendent
2500 North Lincoln Boulevard
Oklahoma City, Oklahoma 73105

Assistant Superintendents
MURL VENARD, Finance
J.D. GIDDENS, Instruction
FRED JONES, School Lunch

THE HONORABLE GEORGE NIGH
GOVERNOR OF OKLAHOMA
MEMBERS OF THE OKLAHOMA LEGISLATURE

The search for excellence in education is not new in Oklahoma. It has always been the underlying theme and the cornerstone of our efforts to provide Oklahoma's young people with a quality public school education.

Your support of education has been aptly demonstrated in the past. You have helped fund many meaningful and utilitarian education programs in the past. This volume is a report of the stewardship of those programs.

Now we are entering a new period of time. It is a time of new approaches to old, and sound, ideas, and as such, it is a time requiring new ways of thinking about what is needed for the future. We are fortunate in having a solid foundation from the past upon which to build a bright future for our heirs, the young people of our State.

A great deal of courage will be required of both the professional educators of this State, and its lawmakers, working together, to insure that what we have done in the past, as reflected in this report, was not done in vain. Together, we will meet the challenge and overcome.

Respectfully submitted,

Leslie Fisher

Leslie Fisher
Superintendent of Public Instruction

Index

Organizational Chart 1
Fiscal Services 2
Statistical Information on Teachers 3
Oklahoma State Textbook Committee 4
Textbook Allocations 5
Career Education, S.B. 452 6
Library Media Improvement 7
School Lunch Division 9
Driver & Safety Education 13
Summary of Federal Funds 16
Chapter 1, Compensatory Education 19
Johnson O'Malley Funds 26
I-ESEA-89-313, Special Education 29
Transition Program for Refugee Children 30
Chapter 2, Federal Financial Assistance Programs 31
Title IV-C Innovative Programs 37
XIII - Educational Amendments 1978, P.L. 95-561, Adult Education 39
EHA-B, Special Education 41
P.L. 874, School Plant Services 44
P.L. 874, Section 7, Disaster Payments 48
Title IV-A, Indian Education 49
Career Education Incentive Act 53
Teacher Education/Staff Development
- Interstate Certification Project 54
- New Supply of Instructional Personnel 55
- Approved Teacher Education Programs in Oklahoma 57

Number of High School Districts, High, Mid-High, Junior High and Elementary Schools for the School Year 1982-83 75
Auditor's Report: Attendance & Transportation 78
Scholastic Population 79
Original Entries by Grade 80
Enrollment 1960 to Present 83
State Aid Paid to County Superintendents 84
Annexations and Consolidations 85
Original Entries -- 20 Year Comparison 86
Original Entries & Average Daily Attendance, 1982-83 87
Comparable Data Beginning with 1924-25 90
Comparative Data: Revenue - 20 Year Period 92
State Aid Formula 93
State Totals: Revenue, Valuations, Expenditures 94
School District Net Valuations 95
State Aid Paid by Claim, 1982-83 96
State Aid Paid by County, 1982-83 102
Valuations: Mills Levied, Surplus, Revenue by County, by School District 108
Per Capita Revenues: By Source, County & Percentage 262
Transportation Data 264
General Funds Expenditures by County 266
County Valuations per ADA 274

Cover: David Barrow and Nita West

This publication, printed by the State Board of Public Affairs, Central Printing, is issued by Oklahoma State Department of Education as authorized by Leslie Fisher, State Superintendent of Public Instruction. One thousand (1000) copies have been prepared and distributed at a cost to the taxpayers of the State of Oklahoma of $6,188.00

ORGANIZATIONAL CHART
of the
Oklahoma
State Department of Education

September, 1982

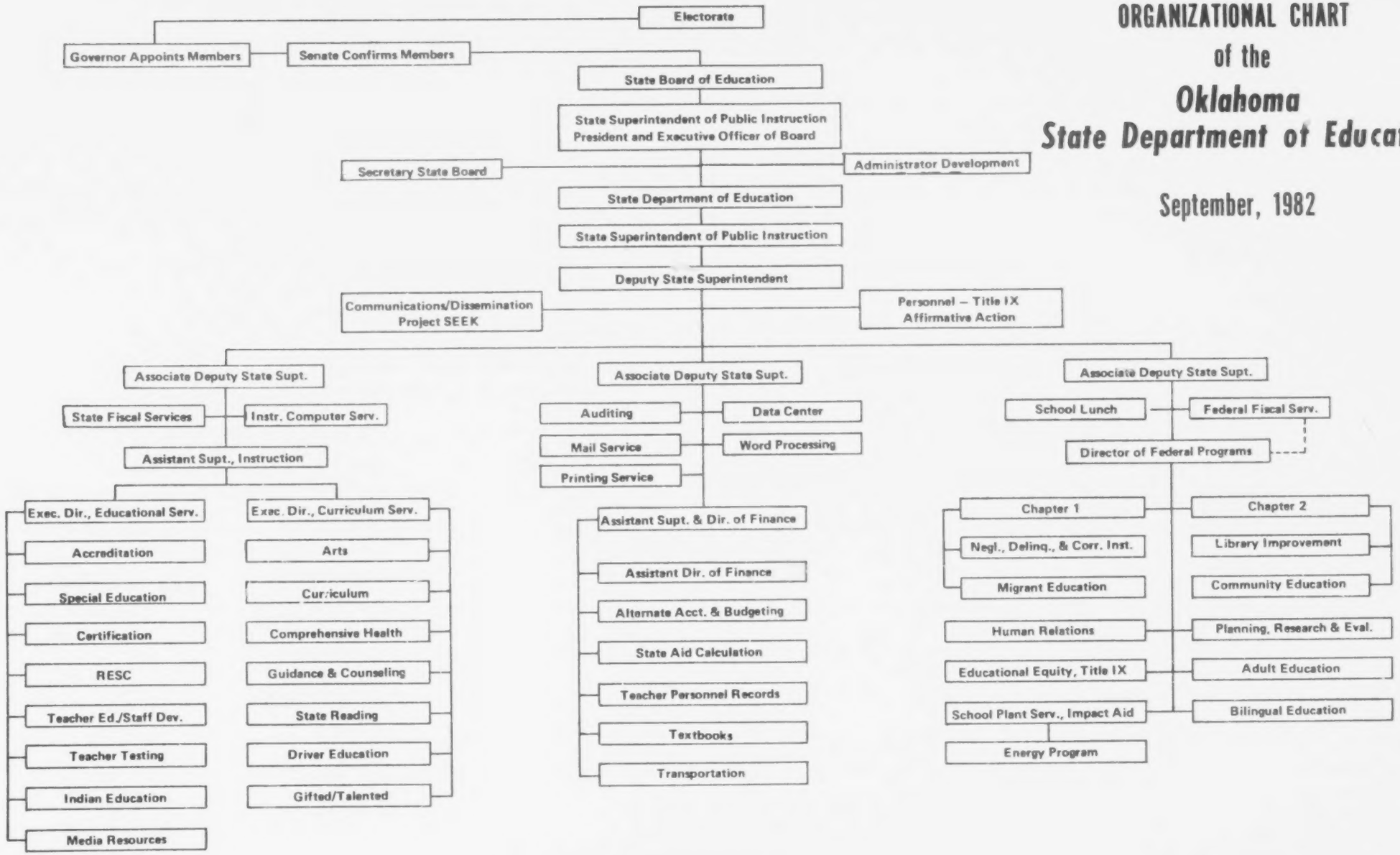

Approved by SBE 9-23-82

STATE DEPARTMENT OF EDUCATION
FISCAL SERVICES
1982-83

SECTION D: Report of State Education Agency Expenditures — FY 1983

FUNCTIONS	FTE	OBJECTS OF EXPENDITURE								STATE EXPENDITURE	FEDERAL EXPENDITURE	GRAND TOTAL
		Salaries	Fringe Benefits	Travel	Contractual Services	Supplies & Materials	Equipment	Other Expenses	Payments: Other State Agencies			
1. General Management	28	716,075.69	106,068.09	45,822.92	110,153.70	18,883.63	60,775.02	33,051.56	730,167.11	1,639,870.34	181,127.38	1,820,997.72
2. Planning, Research, Development, & Evaluation	21	459,726.25	77,272.17	67,207.02	459,710.89	28,226.88	25,027.69	9,026.98	73,990.67	1,028,224.98	171,963.57	1,200,188.55
3. Consultative Services	371	7,719,625.38	1,320,818.28	715,576.42	950,841.24	337,774.41	171,479.83	186,608.00	504,915.89	8,989,406.60	2,918,232.85	11,907,639.45
4. Distributions of Resources	36	672,642.45	112,451.67	14,499.70	167,789.00	30,963.71	219,869.89	8,300.00	103,788.04	1,330,304.46	.00	1,330,304.46
5. Internal Service	35	685,958.38	124,531.81	19,844.02	14,363.25	68,335.54	30,961.99	25,604.78	63,537.02	584,087.16	449,049.63	1,033,136.79
6. Operation or Approval of Programs & Schools	74	1,699,621.61	272,494.63	269,926.79	284,602.18	59,559.42	8,777.62	15,346.00	71,172.75	2,389,868.85	291,632.15	2,681,501.00
7. TOTAL	565	11,953,649.76	2,013,636.65	1,132,876.87	1,987,460.26	543,743.59	516,892.04	277,937.32	1,547,571.48	15,961,762.39	4,012,005.58	19,973,767.97

STATISTICAL INFORMATION ON TEACHERS

1982-83

Years Experience	Bachelor's Degree	Master's Degree	Professional Diploma	Doctor's Degree	Nurses* Non-Degree	Non-* Degree
00	1,878	136	-	4	14	10
01	1,956	180	-	2	9	6
02	1,784	280	-	3	6	13
03	1,842	402	-	4	5	7
04	1,572	568	-	1	8	8
05	1,583	786	3	10	5	8
06	1,428	816	3	8	4	4
07	1,247	830	4	6	2	8
08	1,146	932	3	9	2	8
09	1,034	970	4	8	1	2
10	909	948	1	3	4	1
11	859	1,008	2	12	3	1
12	826	889	1	12	1	2
13	585	850	2	15	7	-
14	482	783	2	13	5	1
15+	3,120	6,772	27	149	27	7
AVERAGE SALARY	$17,001	$21,743	$28,516	$33,050	$17,562	$18,442

TOTAL NO. TEACHERS 39,901
AVERAGE STATE SALARY $19,163

* NON-DEGREE T & I INSTRUCTORS AND NON-DEGREE NURSES APPROVED BY STATE HEALTH DEPARTMENT IN LIEU OF COLLEGE DEGREE

Position	No. of Full-Time Equivalency	* Total Salaries	* Average Salary
Superintendent	458	$ 15,943,285	$ 34,811
Assistant Superintendent	110	4,151,590	37,742
Administrative Assistant	109	3,317,691	30,438
Elem. Non-Teaching Principal	654	18,690,921	28,579
Jr. High Non-Teaching Principal	218	6,502,922	29,830
High School Non-Teaching Principal	280	8,312,919	29,689
Asst. Elem. Non-Teaching Principal	36	896,830	24,912
Asst. Jr. High Non-Teaching Principal	119	3,335,365	28,028
Asst. Sr. High Non-Teaching Principal	167	4,919,862	29,460
Elem. Teaching Principal	372	8,343,135	22,428
Jr. High Teaching Principal	61	1,366,265	22,398
High School Teaching Principal	207	4,791,267	23,146
Asst. Elem Teaching Principal	54	1,055,422	19,545
Asst. Jr. High Teaching Principal	28	603,923	21,569
Asst. Sr. High Teaching Principal	45	996,448	22,143
Kindergarten Teacher	1,039	18,086,098	17,407
Pre-Kindergarten & Head Start	39	676,003	17,333
Elementary Teacher	14,521	256,146,787	17,641
Jr. High Teacher	5,899	107,755,719	18,267
High School Teacher	8,133	152,878,119	18,798
High School Voc. Agri. Teacher	465	10,570,143	22,731
High School Voc. Home Econ. Teacher	378	7,132,051	18,868
High School other Voc. Teacher	457	9,556,915	20,912
Curriculum Consultant	85	2,338,353	27,510
Supervisor Consultant or Director	383	10,604,219	27,687
Counselor	1,090	23,960,753	21,982
Librarian	602	11,181,875	18,575
Nurse	183	3,220,652	17,599
Census & Attendance Supervisor	9	204,155	22,684
Television Teacher & Teacher Corps	3	68,409	22,803
Psychologist & Psychometrist	123	2,788,141	22,668
Visiting Teacher	22	385,690	17,531
Special Education Teacher	3,514	63,110,388	17,958
Jr. College & Adult Education	11	208,870	18,988
Area Vocational Teacher	27	525,036	19,446

State Totals	22,251	17,150	52	259	103	86	39,901	$764,626,221	$19,163

*Does not include fringe benefits

STATE DEPARTMENT OF EDUCATION
TEXTBOOKS
John Robberson, Administrator

OKLAHOMA STATE TEXTBOOK COMMITTEE

District No.		Term Expires
3	MRS. CLAIREECE E. BORIN, Fox Elementary School, Fox, OK 73435	5-1-86
4	MRS. GWEN COX, Principal, Whittier Elementary School, Laird and Oak St., Lawton, OK 73501	5-1-84
3	MR. J. C. CURTIS, Principal, Robert E. Lee Elementary School, Durant, OK 74701	5-1-85
1	MRS. DOROTHY DeWITTY, Principal, Whitman Elementary School, 3924 N. Lansing St., Tulsa, OK 74106	5-1-84
6	MR. CLAYTON B. GOFF, Curriculum Coordinator, Guymon Public Schools, P.O. Box 1307, Guymon, OK 73942	5-1-84
1	MRS. CAROLYN HOLDER, Broken Arrow High School, 808 E. College, Broken Arrow, OK 74102	5-1-85
5	MRS. CANDIS ANN HOLLOWAY, Deer Creek Elementary School, Rt. 1, Box 137, Edmond, OK 73034	5-1-85
4	MRS. KAY L. HOOD, Chickasha Middle School, Chickasha, OK 73018	5-1-86
6	MRS. JUNE KENDALL, Assistant Principal, Cheyenne High School, P. O. Box 100, Cheyenne, OK 73628	5-1-85
2	MRS. BARBARA A. LOWE, Moton Elementary School, Taft, OK 74463	5-1-86
5	MRS. ROXIE ANN McBRIDE, Putnam City High School, 5300 N. W. 50th St., Oklahoma City, OK 73122	5-1-84
	MRS. GLORIA SATTERLEE, Lay Member, 4805 Sterling Court, Oklahoma City, OK 73122	5-1-85
2	MRS. MARY E. SIMONDS, Principal, Harris-Jobe Elementary School, Muskogee, OK 74401	5-1-86

STATE DEPARTMENT OF EDUCATION

TEXTBOOKS

Allocations 1982-1983

John Robberson, Administrator

County	Enrollment	Allocation	County	Enrollment	Allocation	County	Enrollment	Allocation
Adair	4,255.5	72,343.50	Kingfisher	3,289.5	55,921.50	Wagoner	5,675.0	96,475.00
Alfalfa	1,287.5	21,887.50	Kiowa	2,188.5	37,204.50	Washington	9,276.0	157,692.00
Atoka	2,379.5	40,451.50	Latimer	1,777.0	30,209.00	Washita	3,121.5	53,065.50
Beaver	1,519.5	25,831.50	LeFlore	9,084.0	154,428.00	Woods	1,779.5	30,251.50
Beckham	4,493.0	76,381.00	Lincoln	5,386.5	91,570.50	Woodward	4,593.5	78,089.50
Blaine	2,948.0	50,116.00	Logan	4,335.0	73,695.00			
Bryan	6,094.5	103,606.50	Love	1,530.5	26,018.50			
Caddo	7,365.5	125,213.50	Major	1,708.5	29,044.50	Totals	602,454.5	10,241,726.50
Canadian	13,979.5	237,651.50	Marshall	2,076.0	35,292.00			
Carter	9,213.5	156,629.50	Mayes	6,679.5	113,551.50			
Cherokee	5,489.0	93,313.00	McClain	4,861.5	82,645.50			
Choctaw	3,531.0	60,027.00	McCurtain	8,598.0	146,166.00			
Cimarron	711.5	12,095.50	McIntosh	3,212.0	54,604.00			
Cleveland	28,911.5	491,495.50	Murray	2,467.0	41,939.00			
Coal	1,252.5	21,292.50	Muskogee	14,168.5	240,864.50			
Comanche	22,803.0	387,651.00	Noble	2,273.0	38,641.00			
Cotton	1,319.0	22,423.00	Nowata	2,254.0	38,318.00			
Craig	3,042.5	51,722.50	Okfuskee	2,553.5	43,409.50			
Creek	13,421.0	228,157.00	Oklahoma	103,138.0	1,753,346.00			
Custer	5,308.0	90,236.00	Okmulgee	7,767.0	132,039.00			
Delaware	5,169.5	87,881.50	Osage	5,161.0	87,737.00	The Allocations were calculated		
Dewey	1,343.0	22,831.00	Ottawa	6,616.5	112,480.50	@ $17.00 per child.		
Ellis	1,210.5	20,578.50	Pawnee	2,814.0	47,838.00			
Garfield	12,187.0	207,179.00	Payne	8,782.0	149,294.00			
Garvin	6,325.5	107,533.50	Pittsburg	8,445.0	143,565.00			
Grady	8,386.0	142,562.00	Pontotoc	6,416.0	109,072.00			
Grant	1,137.0	19,329.00	Pottawatomie	11,957.5	203,277.50			
Greer	1,167.0	19,839.00	Pushmataha	2,519.0	42,823.00			
Harmon	905.0	15,385.00	Roger Mills	1,105.0	18,785.00			
Harper	861.5	14,645.50	Rogers	10,829.0	184,093.00			
Haskell	2,259.5	38,411.50	Seminole	6,075.0	103,275.00			
Hughes	2,868.0	48,756.00	Sequoyah	7,621.0	129,557.00			
Jackson	6,265.0	106,505.00	Stephens	8,779.5	149,251.50			
Jefferson	1,547.5	26,307.50	Texas	3,659.5	62,211.50			
Johnston	2,101.5	35,725.50	Tillman	2,571.5	43,715.50			
Kay	9,064.0	154,088.00	Tulsa	93,187.5	1,584,187.50			

STATE DEPARTMENT OF EDUCATION

State Programs

le Career Education S.B. 452

ction Career Education

1982-83

Charles Greene Administrator

unty st. Name umber	Amount Received	County Dist. Name Number	Amount Received	County Dist. Name Number	Amount Received	County Dist. Name Number	Amount Received
Adair		Payne					
Westville I-11	1,000.00	Stillwater I-16	10,000.00				
Carter		Pittsburg					
Lone Grove I-32	10,000.00	McAlester I-80	10,000.00				
Grady		Pottawatomie					
Tuttle I-97	10,000.00	Tecumseh I-92	10,000.00				
Hughes		Rogers					
Wetumka I-5	9,000.00	Foyil I-7	5,000.00				
LeFlore		Tulsa					
Arkoma I-91	10,000.00	Liberty I-14	10,000.00				
Pocola I-7	10,000.00	Skiatook I-7	19,000.00				
		Tulsa I-1	10,000.00				
Total	20,000.00	Total	39,000.00				
Lincoln							
Agra I-134	10,000.00						
Muskogee							
Warner I-74	5,000.00						
		GRAND TOTAL	$169,000.00				
Okfuskee							
Okemah I-26	10,000.00						
Oklahoma							
Millwood I-37	10,000.00						
Putnam City I-1	10,000.00						
Total	20,000.00						

STATE DEPARTMENT OF EDUCATION

State Programs

Title Library Media Improvement

Section Library and Learning Resources — 1982-83 — Leroy Ireton Director

County Dist. Name Number	Amount Received
ADAIR	
Christie D-13	$ 11,832
Maryetta D-22	20,000
ALFALFA	
Cherokee I-46	5,000
ATOKA	
Lane D-22	12,261
BEAVER	
Beaver I-22	5,000
BRYAN	
Silo I-1	12,296
CADDO	
Hinton I-161	6,780
CANADIAN	
Piedmont I-22	8,200
Yukon I-27	35,887
CARTER	
Dickson I-77	18,109
CHEROKEE	
Hulbert I-16	20,000
Tahlequah I-35	50,000
CHOCTAW	
Ft. Towson I-2	17,916
CLEVELAND	
Lexington I-57	$ 17,262
Moore I-2	41,944
Noble I-40	12,358
Norman I-29	31,706
COAL	
Coalgate I-1	5,534
COMANCHE	
Elgin I-16	18,982
Fletcher I-9	10,626
CRAIG	
Ketchum I-6	6,854
Welch I-17	8,145
CREEK	
Allen-Bowden D-35	8,139
Bristow I-2 (81-82 C.O.)	14,571
Kellyville I-31	20,000
Kiefer I-18	20,000
Mannford I-3	16,419
Oilton I-20	18,471
Olive I-17	20,000
Sapulpa I-33	13,245
CUSTER	
Clinton I-99	8,537
Custer I-1	5,000
Weatherford I-26	9,441
DELAWARE	
Grove I-2	7,928
Leach D-14	14,368
GARFIELD	
Enid I-57	$ 23,350
North Enid I-42	8,465
GRADY	
Ninnekah I-51	8,688
JACKSON	
Navajo I-1	13,459
JEFFERSON	
Waurika I-23	7,775
KAY	
Newkirk I-29	8,123
Ponca City I-71	5,325
KINGFISHER	
Cashion I-89	5,000
LeFLORE	
Arkoma I-91	20,000
Pocola I-7	20,000
Poteau I-29	20,000
Spiro I-2	20,000
LINCOLN	
Chandler I-1	9,051
MAJOR	
Fairview I-84	6,361
MAYES	
Adair I-2	$ 15,407
Chouteau I-32	6,205
Pryor I-1	17,501
Salina I-16	20,000
Spavinaw D-21	10,350
McCLAIN	
Washington I-5	11,110
Wayne I-10	6,909
McCURTAIN	
Idabel I-5	20,000
Lukfata D-9	17,175
MUSKOGEE	
Hilldale I-29	20,000
Muskogee I-20	37,470
Porum I-88	20,000
Warner I-74	17,400
NOWATA	
Alluwe I-50	6,182
OKFUSKEE	
Okemah I-26	11,104
OKLAHOMA	
Bethany I-88	16,784
Choctaw I-4	40,000
Edmond I-12	19,166
Millwood I-37	13,541
Putnam City I-1	31,125

STATE DEPARTMENT OF EDUCATION
Federal Programs

Title: Library Media Improvement

Section: Library and Learning Resources

1982-83

Leroy Ireton — Director

County Dist. Name Number	Amount Received	County Dist. Name Number	Amount Received	County Dist. Name Number	Amount Received	County Dist. Name Number	Amount Received
OSAGE		ROGERS					
Barnsdall I-29	$ 8,614	Chelsea I-3	$ 15,102				
		Claremore I-1	13,219				
OTTAWA		Foyil I-7	20,000				
Commerce I-18	16,032	Sequoyah I-6	20,000				
Miami I-23	10,234						
		SEMINOLE					
PAWNEE		Seminole I-1	14,030				
Pawnee I-1	6,928	Wewoka I-2	19,295				
PAYNE		SEQUOYAH					
Stillwater I-16	15,808	Muldrow I-3	20,000				
Yale I-103	10,060						
		STEPHENS					
PITTSBURG		Marlow I-3	20,000				
Canadian/Crowder	20,000						
Indianola I-25	15,682	TULSA					
McAlester I-80	14,027	Broken Arrow I-3	50,000				
		Jenks I-5	12,152				
PONTOTOC		Owasso I-11	19,659				
Byng I-16	19,887	Sand Springs I-2	22,161				
POTTAWATOMIE		WAGONER					
Grove D-27	5,217	Porter I-3	14,681				
McLoud I-1	20,000						
Shawnee I-93	50,000	WASHINGTON					
Tecumseh I-92	17,395	Bartlesville I-30	7,445				
PUSHMATAHA							
Clayton I-10	16,678	GRAND TOTAL	$1,606,169				
ROGER MILLS							
Cheyenne I-7	6,026						

STATE DEPARTMENT OF EDUCATION

School Lunch Division

Fred L. Jones, Director

Disbursements By County To All Eligible Recipients For Operations During the Fiscal Year Beginning 7-1-82 **And Ending** 6-30-83

FUND DESCRIPTION AND PURPOSE

Section 4 .....School Lunch, cash-for-food assistance
Section 11 .....School Lunch, special cash assistance for free and reduced price meals
Breakfasts .....To offer financial assistance for each breakfast in all public schools of high school grade or under and public residential child care institutions
Special Milk ....For schools, child care institutions and camps
CCFP .....Child Care Food Program: For any licensed public, nonprofit private or proprietary Title XX institution providing nonresidential child care services
SFSPC .....Summer Food Service Program for Children: For public or private nonprofit school food authorities, unit of state, local or municipal governments or private nonprofit residential camps

County	Section 4	Section 11	Breakfasts	Special Milk	CCFP	SFSPC	Total Federal Reimbursement	State Matching	State Appropriation
Adair	$ 76,933.	$ 421,954.	$ 145,131.	-0-	$ 4,706.	$ 601.	$ 649,325.	$ 24,514.	$ 57,410.
Alfalfa	16,674.	40,145.	-0-	-0-	-0-	-0-	56,819.	6,131.	13,495.
Atoka	39,430.	206,822.	31,070.	-0-	6,881.	11,330.	295,533.	11,784.	29,384.
Beaver	23,409.	33,619.	1,669.	-0-	-0-	-0-	58,697.	8,678.	17,965.
Beckham	50,251.	135,665.	30,033.	-0-	9,013.	-0-	224,962.	18,799.	38,245.
Blaine	34,945.	123,628.	4,378.	-0-	22,065.	8,543.	193,559.	12,978.	28,599.
Bryan	85,418.	370,471.	102,239.	-0-	31,052.	-0-	589,180.	29,705.	71,788.
Caddo	103,267.	447,902.	89,359.	-0-	6,930.	-0-	647,458.	33,245.	75,361.
Canadian	134,558.	148,786.	-0-	4,493.	4,751.	-0-	292,588.	49,136.	103,874.
Carter	93,822.	372,264.	96,743.	-0-	21,515.	-0-	584,344.	34,650.	76,397.
Cherokee	85,236.	492,484.	188,282.	8,361.	165,838.	23,731.	963,932.	27,931.	70,222.
Choctaw	49,892.	262,173.	19,373.	-0-	123,162.	6,692.	461,292.	14,518.	36,969.
Cimarron	8,913.	27,898.	-0-	-0-	4,870.	-0-	41,681.	3,182.	6,752.
Cleveland	242,826.	385,977.	28,857.	-0-	30,495.	-0-	688,155.	88,338.	192,588.
Coal	21,907.	121,000.	37,973.	-0-	-0-	-0-	180,880.	6,764.	15,913.
Comanche	240,494.	977,550.	62,869.	-0-	98,722.	-0-	1,379,635.	86,191.	219,856.
Cotton	14,591.	50,520.	4,256.	-0-	-0-	-0-	69,367.	5,089.	11,160.
Craig	30,226.	131,470.	10,537.	-0-	6,389.	-0-	178,622.	11,220.	26,508.
Creek	116,355.	434,437.	126,386.	-0-	-0-	5,878.	683,056.	42,084.	97,827.
Custer	70,118.	176,637.	45,395.	-0-	22,513.	-0-	314,663.	25,878.	54,246.
Delaware	79,753.	438,062.	121,435.	-0-	62,601.	22,357.	724,208.	25,806.	62,758.
Dewey	20,161.	41,745.	-0-	-0-	-0-	-0-	61,906.	7,489.	15,079.

County	Section 4	Section 11	Breakfasts	Special Milk	CCFP	SFSPC	Total Federal Reimbursement	State Matching	State Appropriation
Ellis	$ 16,959.	$ 24,347.	$ -0-	-0-	-0-	-0-	$ 41,306.	$ 6,352.	$ 13,225.
Garfield	113,176.	281,733.	7,508.	-0-	10,961.		413,378.	41,503.	93,675.
Garvin	56,409.	191,664.	26,496.	-0-	-0-	7,102.	281,671.	20,216.	47,249.
Grady	75,106.	212,921.	8,706.	-0-	75,325.	-0-	372,058.	27,265.	62,320.
Grant	16,336.	31,176.	-0-	-0-	-0-	-0-	47,512.	6,102.	13,134.
Greer	14,390.	63,581.	10,950.	-0-	-0-	-0-	88,921.	4,204.	10,565.
Harmon	11,895.	64,580.	-0-	-0-	-0-	-0-	76,475.	3,877.	7,866.
Harper	12,300.	11,473.	-0-	-0-	-0-	-0-	23,773.	4,575.	9,238.
Haskell	31,980.	165,735.	26,408.	-0-	228,926.	-0-	453,049.	10,222.	26,601.
Hughes	39,470.	196,296.	36,233.	-0-	-0-	6,225.	278,224.	12,653.	29,920.
Jackson	82,830.	305,850.	12,920.	-0-	65,634.	-0-	467,234.	29,780.	68,243.
Jefferson	19,040.	83,242.	15,704.	-0-	7,948.	-0-	125,934.	6,793.	16,360.
Johnston	31,096.	155,961.	33,124.	-0-	78,501.	-0-	298,682.	9,693.	24,337.
Kay	85,006.	329,766.	37,305.	-0-	18,132.	12,290.	482,499.	31,001.	73,911.
Kingfisher	44,467.	80,147.	5,262.	-0-	4,762.	-0-	134,638.	16,215.	35,702.
Kiowa	30,462.	132,369.	38,508.	-0-	62,617.	-0-	263,956.	10,679.	23,939.
Latimer	24,270.	123,316.	43,348.	-0-	6,120.	-0-	197,054.	7,520.	19,678.
LeFlore	119,980.	645,745.	169,858.	-0-	24,669.	6,693.	966,945.	37,572.	96,143.
Lincoln	63,091.	216,764.	70,730.	-0-	6,642.	3,942.	361,169.	22,635.	51,058.
Logan	54,701.	173,838.	61,159.	-0-	-0-	-0-	289,698.	18,940.	44,253.
Love	18,347.	66,981.	4,483.	-0-	-0-	-0-	89,811.	6,678.	15,163.
Major	21,173.	33,316.	-0-	-0-	3,902.	-0-	58,391.	7,763.	17,356.
Marshall	21,964.	108,398.	6,429.	-0-	13,388.	5,217.	155,396.	6,520.	16,743.
Mayes	78,964.	314,453.	75,590.	-0-	14,008.	-0-	483,015.	27,729.	62,160.
McClain	46,016.	107,267.	17,071.	-0-	3,169.	-0-	173,523.	16,536.	38,061.
McCurtain	131,128.	678,414.	36,549.	-0-	34,837.	-0-	880,928.	37,364.	96,379.
McIntosh	41,266.	219,809.	32,205.	-0-	-0-	-0-	293,280.	13,839.	32,772.
Murray	24,539.	92,793.	-0-	-0-	-0-	-0-	117,332.	9,021.	20,021.
Muskogee	161,093.	667,695.	39,747.	-0-	96,366.	9,904.	974,805.	57,424.	127,948.
Noble	27,551.	84,702.	2,400.	-0-	-0-	-0-	114,653.	10,086.	21,015.
Nowata	21,510.	101,860.	10,163.	-0-	22,450.	-0-	155,983.	7,661.	17,876.
Okfuskee	38,578.	198,806.	44,663.	-0-	49,810.	16,026.	347,883.	12,759.	29,307.
Oklahoma	1,077,050.	3,668,051.	913,337.	-0-	911,648.	21,014.	6,591,100.	356,019.	812,542.
Okmulgee	98,959.	442,067.	30,500.	-0-	175,540.	-0-	747,066.	32,630.	74,740.
Osage	57,233.	176,936.	-0-	-0-	8,866.	-0-	243,035.	20,865.	48,211.
Ottawa	72,507.	290,357.	30,694.	-0-	11,571.	-0-	405,129.	25,413.	59,881.
Pawnee	32,463.	109,943.	-0-	-0-	73,913.	-0-	216,319.	11,460.	27,468.
Payne	87,082.	256,654.	23,893.	-0-	62,275.	11,525.	441,429.	31,725.	73,892.
Pittsburg	117,290.	500,069.	159,508.	-0-	20,305.	-0-	797,172.	39,348.	97,366.
Pontotoc	80,818.	352,537.	58,717.	-0-	144,369.	2,542.	638,983.	27,341.	64,379.
Pottawatomie	119,145.	399,910.	101,564.	-0-	153,068.	7,821.	781,508.	43,290.	99,103.
Pushmataha	37,048.	212,433.	99,197.	-0-	6,039.	-0-	354,717.	10,331.	25,748.

County	Section 4	Section 11	Breakfasts	Special Milk	CCFP	SFSPC	Total Federal Reimbursement	State Matching	State Appropriation
Roger Mills	18,315.	59,736.	-0-	-0-	-0-	-0-	78,051.	6,413.	13,318.
Rogers	108,536.	244,308.	35,083.	-0-	6,577.	3,245.	397,749.	38,687.	87,435.
Seminole	76,601.	369,300.	91,947.	-0-	19,567.	-0-	557,415.	25,300.	59,990.
Sequoyah	112,235.	595,828.	197,373.	-0-	13,346.	6,655.	925,437.	36,804.	88,249.
Stephens	94,139.	271,671.	29,199.	-0-	45,046.	-0-	440,055.	35,274.	79,703.
Texas	47,116.	114,546.	17,801.	-0-	2,320.	-0-	181,783.	17,118.	37,706.
Tillman	32,417.	162,593.	32,949.	-0-	-0-	-0-	227,959.	10,116.	23,298.
Tulsa	823,914.	2,600,594.	439,572.	-0-	294,835.	135,134.	4,294,049.	295,420.	669,715.
Wagoner	57,829.	238,343.	12,774.	-0-	155,655.	-0-	464,601.	20,277.	47,617.
Washington	86,066.	175,280.	11,253.	958.	18,984.	-0-	292,541.	31,017.	70,097.
Washita	39,475.	118,870.	36,774.	-0-	-0-	-0-	195,119.	14,700.	31,704.
Woods	22,962.	62,827.	-0-	-0-	-0-	-0-	95,789.	8,626.	18,714.
Woodward	50,977.	88,499.	-0-	-0-	3,958.	-0-	143,434.	18,807.	40,633.
Totals	$6,564,449.	$23,517,559.	$4,341,639.	$13,812.	$3,577,552.	$334,467.	$38,349,478.	$2,272,268.	$5,236,123.

STATE DEPARTMENT OF EDUCATION

School Lunch Funds Distributed to Districts by County 1982-83

Fred L. Jones, Director

STATE FUNDS
Revenues from Appropriations by the Legislature
(School Lunch)

FEDERAL FUNDS
Includes School Lunch, School Breakfast, Special Milk,
Child Care Food Program
and Summer Food Service Program for Children

County	State	Federal	County	State	Federal	County	State	Federal	County	State	Federal
Adair	$ 81,924.	$ 649,325.	Delaware	$ 88,564.	$ 724,208.	Lincoln	$ 73,693.	$ 361,169.	Pittsburg	$ 136,714.	$ 797,172.
Alfalfa	19,626.	56,819.	Dewey	22,568.	61,906.	Logan	63,193.	289,698.	Pontotoc	91,720.	638,983.
Atoka	41,168.	295,533.	Ellis	19,577.	41,306.	Love	21,841.	89,811.	Pottawatomie	142,393.	781,508.
Beaver	26,643.	58,697.	Garfield	135,178.	413,378.	Major	25,119.	58,391.	Pushmataha	36,079.	354,717.
Beckham	57,044.	224,962.	Garvin	67,465.	281,671.	Marshall	23,263.	155,396.	Roger Mills	19,731.	78,051.
Blaine	41,577.	193,559.	Grady	89,585.	372,058.	Mayes	89,889.	483,015.	Rogers	126,122.	397,749.
Bryan	101,493.	589,180.	Grant	19,236.	47,512.	McClain	54,597.	173,523.	Seminole	85,290.	557,415.
Caddo	108,606.	647,458.	Greer	14,769.	88,921.	McCurtain	133,743.	880,928.	Sequoyah	125,053.	925,437.
Canadian	153,010.	292,588.	Harmon	11,743.	76,475.	McIntosh	46,611.	293,280.	Stephens	114,977.	440,055.
Carter	111,047.	584,344.	Harper	13,813.	23,773.	Murray	29,042.	117,332.	Texas	54,824.	181,783.
Cherokee	98,153.	963,932.	Haskell	36,823.	453,049.	Muskogee	185,372.	974,805.	Tillman	33,414.	227,959.
Choctaw	51,487.	461,292.	Hughes	42,573.	278,224.	Noble	31,101.	114,653.	Tulsa	965,135.	4,294,049.
Cimarron	9,934.	41,681.	Jackson	98,023.	467,234.	Nowata	25,537.	155,983.	Wagoner	67,894.	464,601.
Cleveland	280,926.	688,155.	Jefferson	23,153.	125,934.	Okfuskee	42,066.	347,883.	Washington	101,114.	292,541.
Coal	22,677.	180,880.	Johnston	34,030.	298,682.	Oklahoma	1,168,561.	6,591,100.	Washita	46,404.	195,119.
Comanche	306,047.	1,379,635.	Kay	104,912.	482,499.	Okmulgee	107,370.	747,066.	Woods	27,340.	85,789.
Cotton	16,249.	69,367.	Kingfisher	51,917.	134,638.	Osage	69,076.	243,035.	Woodward	59,440.	143,434.
Craig	37,728.	178,622.	Kiowa	34,618.	263,956.	Ottawa	85,294.	405,129.			
Creek	139,911.	683,056.	Latimer	27,198.	197,054.	Pawnee	38,928.	216,319.			
Custer	80,124.	314,663.	LeFlore	133,715.	966,945.	Payne	105,617.	441,429.	Totals	$7,508,391.	$38,349,478.

STATE DEPARTMENT OF EDUCATION
SECTION OF DRIVER & SAFETY EDUCATION

Travis Tice, Administrator

Reimbursements to Public Schools by County
1982 - 1983

County	Reimbursement	Salaries Paid	Auto Expense	Materials & Equipment	Total Cost	Pupils	Average per Pupil Cost
Adair	$ 13,000.00	$ 25,131.66	$ 6,791.66	$ 243.00	$ 32,166.32	200	$ 160.83
Alfalfa	5,070.00	19,904.17	3,999.32	446.00	24,349.49	78	312.17
Atoka	10,075.00	14,616.16	8,036.20	210.00	22,862.36	155	147.50
Beaver	6,760.00	18,984.07	10,921.54	226.36	30,131.97	104	289.73
Beckham	16,315.00	30,813.33	7,361.82	665.90	38,841.05	251	154.75
Blaine	11,310.00	23,995.66	7,683.50	913.95	32,593.11	174	187.32
Bryan	25,935.00	50,263.33	15,579.21	837.16	66,679.70	399	167.12
Caddo	29,640.00	67,453.74	26,380.90	971.02	94,805.66	456	207.91
Canadian	57,135.00	120,198.91	25,562.11	8,853.80	154,614.82	879	175.90
Carter	31,785.00	69,284.54	23,828.82	1,334.94	94,448.30	489	193.15
Cherokee	18,265.00	54,416.65	26,250.52	47.25	80,714.42	281	287.24
Choctaw	11,635.00	30,693.75	10,103.69	566.07	41,363.51	179	231.08
Cimarron	2,860.00	7,195.67	2,650.70	566.20	10,412.57	44	236.65
Cleveland	105,235.00	186,217.20	46,955.18	5,795.53	238,967.91	1,619	147.60
Coal	4,745.00	11,075.25	4,672.45	314.80	16,062.50	73	220.03
Comanche	90,155.00	163,239.74	27,071.93	3,795.71	194,107.38	1,387	139.95
Cotton	5,005.00	9,937.49	3,776.51	340.36	14,054.36	77	182.52
Craig	13,325.00	35,081.33	8,570.87	704.64	44,356.84	205	216.37
Creek	51,610.00	116,130.93	25,045.61	1,631.37	142,807.91	794	179.86
Custer	18,915.00	45,517.34	14,520.35	1,036.68	61,074.37	291	209.88
Delaware	20,540.00	46,265.74	13,870.64	473.15	60,609.53	316	191.80
Dewey	5,460.00	12,772.67	4,500.81	175.35	17,448.83	84	207.72
Ellis	4,550.00	12,193.83	7,918.92	219.00	20,331.75	70	290.45

County	Reimbursement	Salaries Paid	Auto Expense	Materials & Equipment	Total Cost	Pupils	Average per Pupil Cost
Garfield	$ 46,865.00	$ 92,053.03	$ 26,005.11	$ 666.21	$ 118,724.35	721	$ 164.67
Garvin	22,620.00	41,429.50	18,605.45	1,379.95	61,414.90	348	176.48
Grady	35,295.00	77,034.25	21,468.53	1,335.47	99,838.25	543	183.86
Grant	5,915.00	17,745.46	4,718.17	20.00	22,483.63	91	247.07
Greer	4,680.00	13,063.67	2,132.84	237.60	15,434.11	72	214.36
Harmon	3,770.00	8,588.58	2,602.31	87.00	11,277.89	58	194.45
Harper	4,940.00	13,515.70	4,014.01	223.68	17,753.39	76	233.60
Haskell	10,075.00	24,130.83	5,807.44	110.00	30,048.27	155	193.86
Hughes	12,975.00	32,621.75	12,543.18	366.16	45,531.09	207	211.26
Jackson	28,210.00	59,704.67	25,130.70	630.55	85,465.92	434	197.84
Jefferson	6,175.00	14,994.26	2,353.09	183 90	17,531.25	95	184.54
Johnston	9,295.00	23,882.92	8,888.40	594.85	33,366.17	143	233.33
Kay	38,415.00	84,176.51	12,224.76	754.35	97,155.62	591	164.39
Kingfisher	13,455.00	35,125.18	8,845.55	848.27	44,819.00	207	216.52
Kiowa	8,580.00	17,139.06	8,182.64	586.95	25,908.65	132	196.28
Latimer	6,630.00	12,298.50	8,345.56	338.64	20,982.70	102	195.91
LeFlore	40,235.00	92,015.58	32,211.80	2,013.17	126,240.55	619	203.94
Lincoln	21,710.00	47,518.33	15,547.43	1,231.81	64,297.57	334	192.51
Logan	17,420.00	47,469.69	16,291.42	253.00	64,014.11	268	238.86
Love	4,485.00	7,486.54	4,945.42	481.00	12,912.96	69	187.14
Major	6,110.00	14,378.75	5,426.20	445.00	20,249.95	94	215.43
Marshall	7,475.00	15,039.98	5,430.66	240.00	20,710.64	115	180.09
Mayes	25,415.00	52,882.83	17,176.71	664.25	70,723.79	391	180.88
McClain	16,250.00	31,447.33	9,236.27	509.95	41,193.55	250	164.77
McCurtain	32,890.00	88,835.76	14,650.10	736.41	104,222.27	506	205.97
McIntosh	12,740.00	26,436.66	7,693.23	651.50	34,781.39	196	177.46
Murray	9,555.00	17,970.00	4,062.56	420.47	22,453.03	147	152.74
Muskogee	55,185.00	113,496.23	17,236.30	3,017.04	133,749.57	849	157.54
Noble	11,115.00	19,531.00	6,456.03	295.70	26,282.73	171	153.70
Nowata	10,660.00	22,049.16	7,508.63	491.50	30,049.29	164	183.75

County	Reimbursement	Salaries Paid	Auto Expense	Materials & Equipment	Total Cost	Pupils	Average per Pupil Cost
Okfuskee	$ 7,605.00	$ 14,625.66	$ 7,742.09	$ 228.55	$ 22,596.30	117	$ 193.13
Oklahoma	351,910.00	709,464.34	111,880.19	37,431.63	858,776.16	5,414	158.62
Okmulgee	35,230.00	78,975.83	15,684.17	6,436.29	101,096.29	542	186.52
Osage	16,315.00	34,885.61	9,653.85	99.00	44,638.46	251	177.84
Ottawa	27,936.00	70,564.51	9,795.09	1,011.05	81,370.65	433	187.92
Pawnee	10,920.00	19,261.50	5,818.25	60.00	25,139.75	168	149.64
Payne	32,435.00	60,935.30	24,713.47	368.70	86,017.47	499	172.38
Pittsburg	33,150.00	72,948.01	16,077.34	887.03	89,912.38	510	176.30
Pontotoc	26,975.00	60,100.92	15,376.38	5,600.95	81,078.25	415	195.37
Pottawatomie	52,260.00	115,250.92	29,005.21	602.54	144,858.67	804	180.17
Pushmataha	10,920.00	18,880.84	8,806.89	390.00	28,077.73	168	167.13
Roger Mills	4,355.00	12,783.99	3,432.92	292.85	16,509.76	67	246.41
Rogers	45,760.00	75,512.45	19,770.52	1,968.30	97,251.27	704	138.14
Seminole	24,245.00	53,022.66	16,462.78	1,204.85	70,690.29	373	189.52
Sequoyah	35,555.00	69,573.35	18,260.67	258.88	88,092.90	547	161.05
Stephens	32,630.00	77,685.98	21,411.18	2,698.64	101,795.80	502	202.78
Texas	14,690.00	31,895.43	8,868.88	106.00	40,870.31	226	180.84
Tillman	10,530.00	22,436.58	5,794.98	448.84	28,680.40	162	177.04
Tulsa	354,120.00	680,364.80	92,014.64	18,177.08	790,556.52	5,448	145.11
Wagoner	21,710.00	57,901.58	10,584.04	456.32	68,941.94	334	206.41
Washington	36,985.00	83,817.89	6,379.47	877.74	91,075.10	569	160.06
Washita	10,335.00	21,182.43	7,802.71	842.00	29,827.19	159	187.59
Woods	8,190.00	30,663.50	4,026.98	75.20	34,765.68	126	275.92
Woodward	15,275.00	28,899.00	6,974.11	537.05	36,410.16	235	153.22
TOTALS	$2,308,501.00	$4,837,078.00	$1,144,130.57	$ 131,242.11	$ 6,112,450.68	35,526	171.99

STATE DEPARTMENT OF EDUCATION

Federal Funds Paid To School Districts and Certain Other Agencies By County
Under the Major Federal Education Assistance Acts

School Year 1982-83

Jack Strahorn, Associate Deputy Superintendent

County	Chapter 1 ECIA	Chapter 1 ECIA Migrant	Chapter 2 ECIA	IV-B ESEA and IV-C ESEA	EHA-B P.L. 94-142	P.L. 92-318 Title IV-A Indian Education	Adult Basic Education	Career Education	Transition Program for For Refugee Children	TOTAL
Adair	$ 490,752	$	$ 33,613	$ 11,744	$ 145,232	$ 356,356	$	$ 6,207	$	$ 1,043,904
Alfalfa	45,779		9,642		4,025	35,746				95,192
Atoka	259,185		22,777	9,622	47,058	98,095				436,737
Beaver	39,049		9,177							48,226
Beckham	179,189		28,121		67,090		45,000			319,400
Blaine	201,465		25,752		72,733	67,890	8,600			376,440
Bryan	357,715		46,618	6,622	111,141	141,600	43,450			7[illegible]46
Caddo	639,266	464,978	58,843	3,122	118,556	262,972	17,400			1,5[illegible]137
Canadian	232,511		89,063	14,744	276,504	33,668				646,490
Carter	642,920		67,430	24,866	238,391	222,929	20,730		4,055	1,221,321
Cherokee	465,819		42,915		136,086	341,806	23,302			1,009,928
Choctaw	347,691		30,123		131,417	132,316	9,500			651,047
Cimarron	31,853	105,199	6,965		8,326					152,343
Cleveland	479,844		183,390	49,866	804,461	529,544	80,781	5,000	2,343	2,135,229
Coal	120,753		11,627		12,786	43,089				188,255
Comanche	1,490,946		154,443		444,070	188,153	45,360	5,000	60,304	2,388,276
Cotton	56,585	35,387	11,642			20,644				124,258
Craig	170,513		25,002		112,070	139,244				446,829
Creek	567,986		90,599	12,622	105,865	232,350	39,366	5,000		1,053,788
Custer	217,908	167,761	34,631	4,122	113,774	53,480	51,102		781	643,559
Delaware	496,339		42,687	12,744	155,091	296,500				1,003,361
Dewey	35,625		9,619			11,500				56,744
Ellis	52,518		2,127							54,645
Garfield	585,867		88,206	18,266	256,869	34,361	19,893	5,000	4,408	1,012,870
Garvin	495,401		51,385		270,189	38,794	43,700	5,000		904,469
Grady	384,924		61,052	7,622	181,525		17,100			652,223
Grant	70,085		10,492							80,577
Greer	116,080	110,368	9,965	1,034						237,447
Harmon	83,888	227,747	8,233							319,868

County	Chapter 1 ECIA	Chapter 1 ECIA Migrant	Chapter 2 ECIA	IV-B ESEA and IV-C ESEA	EHA-B P.L. 94-142	P.L. 92-318 Title IV-A Indian Education	Adult Basic Education	Career Education	Transition Program for For Refugee Children	TOTAL
Harper	$ 40,094	$	$ 3,465	$	$	$	$	$	$	$ 43,559
Haskell	243,564		19,289	5,622	60,022	119,016	4,600			452,113
Hughes	235,616		23,987	15,244	50,497	72,185		10,000		407,529
Jackson	472,345	428,631	45,821	8,122	66,995	4,018	56,950			1,082,882
Jefferson	93,385	186,306	13,880		31,534					325,105
Johnston	184,669		19,187		60,198	26,463				290,517
Kay	371,951		65,169	6,622	181,082	135,088	7,045			766,957
Kingfisher	138,268		26,343		55,624					220,235
Kiowa	157,645	196,182	19,687		39,103	5,126				417,743
Latimer	178,920		15,305		47,875	113,890	1,900			357,890
LeFlore	730,448		72,449	12,000	210,508	328,090	34,350			1,387,845
Lincoln	193,284		40,555			45,306				279,145
Logan	383,523		33,238	5,122	56,546	4,157	1,900			484,486
Love	61,562		12,583		20,083	45,306				139,534
Major	44,090		8,559				6,100			58,749
Marshall	121,947		15,789		73,921	75,926				287,583
Mayes	313,257		47,788		83,111	151,852	51,300	2,466		649,774
McClain	133,675	36,870	35,391	19,966	140,364	176,515				542,781
McCurtain	811,095		72,671	6,622	273,149	296,362	9,300			1,469,199
McIntosh	279,310		23,480		54,147	118,739				475,676
Murray	197,798		17,196	11,122	35,009	31,590				292,715
Muskogee	1,111,555		96,400		385,964	373,951	38,112	5,000	1,674	2,012,656
Noble	117,779		17,520		19,829	3,741				158,869
Nowata	182,510		19,623		34,048	73,016				309,197
Okfuskee	419,176		22,588	4,622		39,348				485,734
Oklahoma	5,437,866		716,285	87,759	2,022,671	531,899	115,067	5,000	164,991	9,081,538
Okmulgee	570,069		57,944	27,244	132,881	174,436	16,000			978,574
Osage	233,058		37,450		125,084	132,178	19,800			547,570
Ottawa	365,547		48,090	41,350	184,322	272,947		5,000		917,256
Pawnee	98,282		19,863		49,563	37,686				205,394
Payne	275,818		60,160	44,366	557,350	52,788	26,100	10,000	1,432	1,028,014
Pittsburg	490,907		65,057	21,360	235,305	165,015	22,800			1,000,444
Pontotoc	380,273		47,325	13,244	147,782	182,888	17,730			789,242
Pottawatomie	596,639		84,014	11,244	239,832	173,050	19,950		520	1,125,249
Pushmataha	351,763		23,586		51,453	102,389				529,191
Roger Mills	43,870		4,700			10,391				58,961

County	Chapter 1 ECIA	Chapter 1 ECIA Migrant	Chapter 2 ECIA	IV-B ESEA and IV-C ESEA	EHA-B P.L. 94-142	P.L. 92-318 Title IV-A Indian Education	Adult Basic Education	Career Education	Transition Program for For Refugee Children	TOTAL
Rogers	$ 235,642	$	$ 74,199	$ 19,244	$ 289,719	$ 391,823	$	$ 5,000	$	$ 1,015,627
Seminole	464,058		46,885	15,244	190,980	214,755	6,800	5,000		943,722
Sequoyah	604,311		59,618	19,744	204,897	411,082	26,000	5,000		1,330,652
Stephens	326,210		60,393		157,989	2,078	25,500			572,170
Texas	173,136		25,530		90,153		9,117			297,936
Tillman	270,034	262,014	21,792	17,744	37,836	18,150				627,570
Tulsa	4,374,166		625,019	100,528	2,006,893	798,612	96,111	20,000	32,551	8,053,880
Wagoner	198,120		38,599		221,451	213,508				671,678
Washington	292,436		64,970	4,622	265,827	146,449	21,875		2,364	798,543
Washita	123,060	105,011	23,282		205,138					456,491
Woods	120,373		15,651		322,389					458,413
Woodward	91,365		25,756	10,622	71,768		12,500			212,011
Total	$32,692,925	$2,326,454	$4,300,270	$ 706,375	$13,604,151	$ 9,552,846	$ 1,112,191	$ 103,673	$ 275,423	$64,674,308

STATE DEPARTMENT OF EDUCATION
Federal Programs

Title: Chapter 1

Section: Compensatory Education

1982-83

Frank Hobbs, Director

County Dist. Name Number	Amount Received
ADAIR	
Bell D-33	$ 23,372
Cave Springs I-30	42,558
Christie D-13	11,649
Dahlonegah D-29	15,406
Greasy D-32	27,384
Maryetta D-22	39,869
Peavine D-19	28,795
Rocky Mountain D-24	17,142
Skelly D-1	17,174
Stilwell I-25	114,319
Watts I-4	45,174
Westville I-11	74,776
Zion D-28	32,645
Total	$490,263
ALFALFA	
Cherokee I-46	$21,684
Helena-Goltry I-89	9,242
Jet-Nash I-4	14,853
Total	$45,779
ATOKA	
Atoka I-15	$ 93,090
Bentley D-35	8,059
Caney I-26	20,206
Farris D-23	20,188
Harmony D-21	22,129
Lane D-22	11,304
Stringtown I-7	26,939
Tushka I-19	57,270
Total	$259,185
BEAVER	
Beaver I-22	$18,301
Forgan I-123	7,536
Garrett D-73	1,562
Turpin I-128	11,650
Total	$39,049
BECKHAM	
Carter I-50	$ 14,277
Elk City I-6	90,784
Erick I-51	24,895
Sayre I-31	49,233
Total	$179,189
BLAINE	
Canton I-105	$ 44,723
Geary I-80	76,410
Greenfield I-97	9,372
Hitchcock D-29	4,059
Okeene I-9	9,569
Watonga I-42	56,354
Total	$200,487
BRYAN	
Achille I-3	$ 15,473
Bennington I-40	27,032
Blue I-6	18,294
Bokchito I-23	18,838
Caddo I-5	10,302
Calera I-48	17,409
Colbert I-4	30,823
Durant I-72	155,923
Silo I-1	41,008
Utica D-45	5,332
Yuba I-12	17,281
Total	$357,715
CADDO	
Anadarko I-20	$200,071
Apache I-6	43,100
Binger I-15	45,457
Boone D-56	20,956
Broxton I-68	16,247
Carnegie I-33	101,217
Cement I-160	23,862
Cyril I-64	13,184
Eakly I-132	1,842
Fort Cobb I-7	28,667
Gracemont I-86	34,464
Hinton I-161	19,870
Hydro I-1	13,370
Lookeba-Sickles I-12	50,513
Oney I-10	26,446
Total	$639,266
CANADIAN	
Calumet I-76	$ 16,921
Darlington D-70	3,007
El Reno I-34	78,801
Mustang I-69	25,271
Piedmont I-22	6,303
Riverside D-29	10,021
Union City I-57	7,010
Yukon I-27	85,177
Total	$232,511
CARTER	
Ardmore I-19	$304,241
Dickson I-77	116,642
Fox I-74	63,781
Gene Autry D-71	11,341
CARTER cont.	
Healdton I-55	23,087
Lone Grove I-32	28,605
Plainview I-27	33,017
Springer I-21	13,915
Wilson I-43	37,225
Zaneis D-72	6,664
Total	$638,518
CHEROKEE	
Briggs D-44	$ 38,813
Grand View D-34	29,062
Hulbert I-16	40,283
Keys D-6	17,905
Lowrey D-10	12,063
Norwood D-14	20,504
Peggs D-31	19,228
Shady Grove D-26	15,092
Tahlequah I-35	219,302
Tenkiller D-66	24,676
Woodall D-21	28,891
Total	$465,819
CHOCTAW	
Boswell I-1	$ 49,661
Fort Towson I-2	88,109
Goodland D-13	16,511
Grant I-3	57,636
Hugo I-39	102,501
Soper I-4	26,282
Swink D-21	6,991
Total	$347,691

STATE DEPARTMENT OF EDUCATION
Federal Programs

Title: Chapter 1

Section: Compensatory Education

1982-83

Frank Hobbs, Director

County Dist. Name Number	Amount Received
CIMARRON	
Boise City I-2	$27,499
Felt I-10	4,354
Total	$31,853
CLEVELAND	
Falls D-31	$ 9,621
Lexington I-57	22,400
Little Axe I-70	39,777
Moore I-2	118,596
Noble I-40	54,822
Norman I-29	158,552
Schwartz D-4	9,086
Total	$412,854
COAL	
Centrahoma D-5	$ 3,645
Coalgate I-1	62,895
Cottonwood D-4	6,524
Olney I-4	18,329
Tupelo I-2	29,360
Total	$120,753
COMANCHE	
Bishop D-49	$ 54,101
Cache I-1	9,761
Chattanooga I-132	32,105
Elgin I-16	57,707
Faxon D-128	8,237
Fletcher I-9	20,493
Flower Mound D-48	10,982
Geronimo I-4	32,708
Indiahoma I-2	36,371
Lawton I-8	1,165,253
Medicine Park D-7	16,883
COMANCHE cont.	
Sterling I-3	27,605
Stony Point D-124	15,316
Total	$1,487,522
COTTON	
Temple I-101	$27,803
Walters I-1	28,782
Total	$56,585
CRAIG	
Big Cabin I-50	$ 10,099
Bluejacket I-20	15,687
Ideal D-9	757
Ketchum I-6	36,676
Vinita I-65	75,305
Welch I-17	17,407
White Oak I-1	14 582
Total	$170,513
CREEK	
Allen-Bowden D-35	$ 18,452
Bristow I-2	111,464
Depew I-21	31,427
Drumright I-39	36,816
Gypsy D-12	7,963
Kellyville I-31	15,690
Kiefer I-18	66,720
Lone Star D-8	5,958
Mannford I-3	23,012
Mounds I-5	42,131
Oilton I-20	20,817
Olive I-17	20,299
Pretty Water D-34	7,500
Sapulpa I-33	154,666
Shamrock D-56	5,071
Total	$567,986
CUSTER	
Arapaho I-5	$ 8,672
Butler I-46	14,256
Clinton I-99	122,263
Custer I-1	10,295
Thomas I-6	18,957
Weatherford I-26	43,465
Total	$217,908
DELAWARE	
Cleora D-6	$ 6,417
Colcord I-4	52,896
Grove I-2	91,399
Jay I-1	169,839
Kansas I-3	73,758
Kenwood D-30	16,996
Leach D-14	11,570
Moseley D-34	9,247
Oaks Mission I-5	64,217
Total	$496,339
DEWEY	
Camargo D-4	$ 5,695
Seiling I-8	29,930
Total	$35,625
ELLIS	
Arnett I-3	$ 7,421
Fargo I-2	29,424
Gage I-39	7,382
Shattuck I-42	8,291
Total	$52,518
GARFIELD	
Covington-Douglas I-94	$ 14,210
Drummond I-85	10,918
Enid I-57	301,091
Kremlin-Hillsdale I-18	9,750
North Enid I-42	25,152
Pioneer-Pl. Vale I-56	9,506
Waukomis I-1	7,472
Total	$378,099
GARVIN	
Elmore City I-72	$ 24,506
Lindsay I-9	38,290
Paoli I-5	32,658
Pauls Valley I-18	77,834
Pernell I-4	15,052
Stratford I-2	28,446
Walker D-8	4,148
Whitebead D-16	20,276
Wynnewood I-38	51,173
Total	$292,383
GRADY	
Alex I-56	$ 15,178
Amber-Pocasset I-128	11,717
Bradley D-63	5,010
Bridge Creek D-95	3,985
Chickasha I-1	178,367
Friend D-37	3,906
Middleberg D-96	4,454
Minco I-2	12,763
Ninnekah I-51	18,519
Pioneer D-131	10,314
Rush Springs I-68	25,429
Tuttle I-97	39,005
Verden I-99	19,027
Total	$347,674

STATE DEPARTMENT OF EDUCATION
Federal Programs

Title: Chapter 1

Section: Compensatory Education

1982-83

Frank Hobbs — Director

County Dist. Name Number	Amount Received
GRANT	
Deer Creek-Lamont I-95	$31,918
Medford I-54	20,092
Wakita I-33	18,075
Total	$70,085
GREER	
Granite I-3	$ 18,868
Mangum I-1	97,212
Total	$116,080
HARMON	
Arnett I-11	$20,998
Gould I-6	12,905
Hollis I-66	49,985
Total	$83,888
HARPER	
Buffalo I-4	$40,094
HASKELL	
Keota I-43	$ 79,095
Kinta I-13	27,119
McCurtain I-37	28,617
Stigler I-20	97,613
Whitefield D-10	11,120
Total	$243,564
HUGHES	
Calvin I-48	$ 20,143
Dustin I-9	21,590
Holdenville I-35	128,936
Moss I-1	10,567
Stuart I-54	16,263
Wetumka I-5	38,117
Total	$235,616
JACKSON	
Altus I-18	$304,496
Blair I-54	35,397
Duke I-14	14,980
Eldorado I-25	33,695
Martha D-9	13,700
Navajo I-1	16,762
Olustee I-35	28,856
Southside I-212	24,459
Total	$472,345
JEFFERSON	
Ringling I-14	$19,185
Ryan I-1	24,749
Terral I-3	6,957
Waurika I-23	42,494
Total	$93,385
JOHNSTON	
Coleman I-35	$ 29,171
Connerville D-40	9,163
Fillmore D-34	7,342
Mannsville D-7	12,073
Milburn I-29	12,452
Mill Creek I-2	24,078
Ravia D-10	7,005
Tishomingo I-20	61,903
Wapanucka I-37	21,482
Total	$184,669
KAY	
Blackwell I-45	$ 69,764
Braman I-18	16,615
Kaw City D-84	5,000
Kildare D-50	4,549
cont.	
KAY cont.	
Newkirk I-29	21,527
Peckham D-27	1,820
Ponca City I-71	250,746
Union D-61	1,930
Total	$371,951
KINGFISHER	
Cashion I-89	$ 13,866
Dover I-2	23,230
Hennessey I-16	17,071
Kingfisher I-7	68,124
Lomega I-3	8,460
Okarche I-105	7,028
Total	$137,779
KIOWA	
Hobart I-1	$ 56,458
Lone Wolf I-2	9,865
Mountain View I-39	35,263
Roosevelt I-7	12,698
Snyder I-4	43,361
Total	$157,645
LATIMER	
Buffalo Valley I-3	$ 25,873
Panola I-4	23,211
Red Oak I-2	41,189
Wilburton I-1	88,647
Total	$178,920
LeFLORE	
Arkoma I-91	$ 41,954
Cameron I-17	43,407
Fanshawe D-39	9,447
cont.	
LeFLORE cont.	
Heavener I-3	59,843
Hodgen D-14	10,360
Howe I-67	23,279
LeFlore I-16	47,942
Monroe D-11	12,081
Panama I-20	43,342
Pocola I-7	51,711
Poteau I-29	98,319
Shady Point D-4	14,192
Spiro I-2	118,706
Talihina I-52	76,998
Whitesboro I-62	53,251
Wister I-49	25,616
Total	$730,448
LINCOLN	
Agra I-134	$ 8,083
Carney I-105	8,938
Chandler I-1	27,864
Davenport I-3	21,948
Meeker I-95	19,919
Prague I-103	40,690
Stroud I-54	25,299
Wellston I-4	33,638
White Rock D-5	5,927
Total	$192,306
LOGAN	
Coyle I-4	$ 15,398
Crescent I-2	31,183
Guthrie I-1	317,687
Mulhall-Orlando I-3	19,255
Total	$383,523

STATE DEPARTMENT OF EDUCATION
Federal Programs

Title: Chapter 1

Section: Compensatory Education

1982-83

Frank Hobbs, Director

County Dist. Name Number	Amount Received
LOVE	
Greenville D-3	$ 3,890
Leon D-8	12,468
Marietta I-16	21,655
Thackerville I-4	12,708
Turner I-5	10,841
Total	$61,562
MAJOR	
Ames I-3	$15,040
Fairview I-84	29,050
Total	$44,090
MARSHALL	
Kingston I-3	$ 41,479
Madill I-2	80,468
Total	$121,947
MAYES	
Adair I-2	$ 30,481
Chouteau I-32	34,294
Locust Grove I-17	52,083
Osage D-43	5,474
Salina I-16	106,359
Spavinaw D-21	16,566
Wickliffe D-35	12,317
Total	$257,574
McCLAIN	
Blanchard I-29	$ 17,424
Byars D-4	5,602
Dibble I-2	10,390
Newcastle I-1	12,798
Purcell I-15	52,330
Washington I-5	16,613
Wayne I-10	18,518
Total	$133,675
McCURTAIN	
Battiest I-71	$ 66,299
Broken Bow I-74	177,237
Denison D-37	10,213
Eagletown I-13	47,845
Forest Grove D-1	10,402
Glover D-23	15,839
Haworth I-6	67,600
Holly Creek D-72	20,360
Idabel I-5	191,228
Lukfata D-9	13,053
Smithville I-14	55,162
Tom D-24	20,895
Valliant I-11	61,006
Watson D-56	5,279
Wright City I-39	48,695
Total	$811,113
McINTOSH	
Checotah I-19	$ 98,763
Eufaula I-1	120,288
Midway I-27	18,955
Ryal D-3	25,842
Stidham D-16	15,462
Total	$279,310
MURRAY	
Davis I-10	$ 29,058
Joy D-1	6,243
Sulphur I-1	76,961
Total	$112,262
MUSKOGEE	
Boynton I-4	$ 36,878
Braggs I-46	32,226
DuBois D-42	30,079
MUSKOGEE cont.	
Fort Gibson I-3	53,496
Haskell I-2	73,663
Hilldale I-29	24,742
Moton I-17	30,727
Muskogee I-20	586,539
Oktaha I-8	21,345
Porum I-88	97,336
Wainwright D-9	11,427
Warner I-74	52,437
Total	$1,050,895
NOBLE	
Billings I-2	$ 12,643
Marland I-5	28,092
Perry I-1	43,527
Red Rock I-3	31,446
Sumner D-7	2,071
Total	$117,779
NOWATA	
Alluwe I-50	$ 32,644
Delaware I-30	21,470
Lenapah I-1	27,939
Nowata I-40	81,612
South Coffeyville I-51	9,549
Wann I-2	8,807
Total	$182,021
OKFUSKEE	
Bearden D-29	$ 8,191
Boley I-13	58,590
Graham I-32	31,419
Mason I-2	30,987
Okemah I-26	117,272
OKFUSKEE cont.	
Paden I-14	26,463
Weleetka I-31	80,724
Total	$353,646
OKLAHOMA	
Bethany I-88	$ 16,427
Choctaw I-4	90,276
Crooked Oak I-53	148,746
Crutcho D-74	15,994
Deer Creek I-6	11,367
Edmond I-12	114,828
Harrah I-7	84,541
Jones I-9	68,194
Luther I-3	13,006
Midwest City I-52	451,798
Millwood I-37	51,967
Oakdale D-29	8,002
Oklahoma City I-89	3,801,881
Putnam City I-1	202,671
Western Heights I-41	147,547
Total	$5,227,245
OKMULGEE	
Beggs I-4	$ 40,076
Dewar I-8	39,928
Henryetta I-2	64,445
Liberty D-9	5,532
Morris I-3	58,188
Nuyaka D-10	3,793
Okmulgee I-1	269,875
Preston I-5	37,740
Schulter I-6	22,126
Twin Hills D-11	10,714
Wilson I-7	17,652
Total	$570,069

STATE DEPARTMENT OF EDUCATION
Federal Programs

Title: Chapter 1

Section: Compensatory Education

1982-83

Frank Hobbs, Director

County Dist. Name Number	Amount Received
OSAGE	
Academy Central D-55	$ 16,341
Anderson D-52	2,815
Avant D-35	7,350
Barnsdall I-29	19,103
Bowring D-7	9,508
Burbank D-20	7,101
Fairfax I-25	28,697
Hominy I-38	34,882
Pawhuska I-2	63,292
Prue I-50	11,953
Shidler I-11	18,119
Wynona I-30	13,897
Total	$233,058
OTTAWA	
Afton I-26	$ 30,369
Commerce I-18	78,440
Fairland I-31	21,234
Miami I-23	115,478
Picher-Cardin I-15	53,085
Quapaw I-14	26,162
Turkey Ford D-10	6,161
Wyandotte I-1	34,618
Total	$365,547
PAWNEE	
Cleveland I-6	$51,676
Jennings D-2	10,339
Pawnee I-1	21,408
Ralston I-69	14,859
Total	$98,282
PAYNE	
Cushing I-67	$ 84,469
Perkins-Tryon I-56	64,004
Pleasant View D-17	11,699
Ripley I-3	3,691
Stillwater I-16	86,522
Yale I-103	24,455
Total	$274,840
PITTSBURG	
Canadian I-2	$ 18,290
Crowder I-28	28,958
Frink-Chambers D-29	9,621
Hartshorne I-1	107,545
Haywood D-88	8,016
Indianola I-25	25,114
Kiowa I-14	26,040
Krebs D-9	8,596
McAlester I-80	179,950
Pittsburg I-63	18,112
Quinton I-17	29,018
Savanna I-30	26,255
Tannehill D-56	5,392
Total	$490,907
PONTOTOC	
Ada I-19	$ 83,314
Allen I-1	41,635
Byng I-16	108,484
Latta I-24	33,686
McLish I-22	19,489
Pickett-Center D-20	6,416
Roff I-37	21,048
Stonewall I-30	31,333
Vanoss I-9	34,868
Total	$380,273
POTTAWATOMIE	
Asher I-112	$ 18,962
Bethel I-3	14,972
Dale I-2	17,148
Earlsboro I-5	13,913
Grove D-27	9,401
Macomb I-4	21,968
Maud I-117	40,986
McLoud I-1	32,655
North Rock Creek D-10	19,231
Pleasant Grove D-29	7,567
Shawnee I-93	228,053
South Rock Creek D-32	5,270
St. Louis D-66	5,108
Tecumseh I-92	60,832
Wanette I-115	28,005
Total	$524,071
PUSHMATAHA	
Albion D-2	$ 14,960
Antlers I-13	189,852
Clayton I-10	52,793
Moyers D-22	14,006
Nashoba D-15	9,935
Rattan I-1	60,959
Tuskahoma D-4	9,258
Total	$351,763
ROGER MILLS	
Cheyenne I-7	$ 3,505
Hammon I-66	28,425
Reydon I-6	9,404
Sweetwater I-15	2,536
Total	$43,870
ROGERS	
Catoosa I-2	$ 56,458
Chelsea I-3	42,537
Claremore I-1	71,324
Foyil I-7	6,810
Gregory D-16	1,312
Inola I-5	13,996
Justus D-9	4,407
Oologah I-4	14,345
Sequoyah I-6	15,783
Tiawah D-11	3,939
Verdigris I-8	3,753
Total	$234,664
SEMINOLE	
Bowlegs I-3	$ 23,615
Butner I-15	40,569
Justice D-54	11,426
Konawa I-4	46,402
New Lima I-6	31,478
Nobletown D-19	14,891
Pleasant Grove I-5	20,534
Sasakwa I-10	37,672
Seminole I-1	57,145
Strother I-14	31,722
Vamoosa D-8	24,377
Varnum I-7	38,129
Wewoka I-2	86,098
Total	$464,058

STATE DEPARTMENT OF EDUCATION
Federal Programs

Title: Chapter 1

Section: Compensatory Education

1982-83

Frank Hobbs — Director

County Dist. Name Number	Amount Received
SEQUOYAH	
Belfonte D-50	$ 16,113
Brushy D-36	19,060
Central High I-7	29,030
Gans I-4	30,998
Gore I-6	37,861
Gum Springs D-69	18,750
Liberty D-1	18,565
Marble City D-35	23,777
Moffett D-68	19,453
Muldrow I-3	70,408
Roland I-5	82,641
Sallisaw I-1	131,147
Vian I-2	104,552
Total	$602,355
STEPHENS	
Bray-Doyle I-42	$ 35,343
Central I-34	10,404
Comanche I-2	55,525
Duncan I-1	171,191
Grandview D-82	2,717
Marlow I-3	28,094
Velma-Alma I-15	22,936
Total	$326,210
TEXAS	
Goodwell I-60	$ 3,621
Guymon I-8	133,981
Hooker I-23	15,985
Tyrone I-53	14,449
Yarbrough I-1	5,100
Total	$173,136
TILLMAN	
Davidson I-9	$ 26,334
Frederick I-158	123,657
Grandfield I-249	46,820
Manitou D-187	6,820
Tipton I-8	60,215
Weaver D-13	6,188
Total	$270,034
TULSA	
Berryhill I-10	$ 16,791
Bixby I-4	34,442
Broken Arrow I-3	158,053
Collinsville I-6	63,800
Glenpool I-13	74,336
Jenks I-5	48,788
Leonard D-18	5,526
Liberty I-14	31,502
Mingo D-16	14,878
Owasso I-11	58,603
Sand Springs I-2	209,403
Skiatook I-7	23,763
Sperry I-8	33,637
Tulsa I-1	3,182,839
Union I-9	78,771
Total	$4,035,132
WAGONER	
Coweta I-17	$ 62,362
Okay I-1	21,209
Porter I-3	31,210
Wagoner I-19	65,426
Woodson, C. G. I-65	17,913
Total	$198,120
WASHINGTON	
Bartlesville I-30	$188,029
Caney Valley I-18	40,720
Copan I-4	27,092
Dewey I-7	36,595
Total	$292,436
WASHITA	
Burns Flat I-7	$ 41,647
Canute I-11	26,360
Cordell I-78	18,210
Dill City I-3	13,924
Gotebo I-50	5,513
Sentinel I-1	16,922
Washita Heights I-9	484
Total	$123,060
WOODS	
Alva I-1	$ 96,630
Carmen-Dacoma I-25	539
Freedom I-3	3,668
Waynoka I-3	19,536
Total	$120,373
WOODWARD	
Fort Supply I-5	$12,716
Sharon Mutual I-3	17,193
Woodward I-1	61,456
Total	$91,365
GRAND TOTAL	$31,273,124

STATE DEPARTMENT OF EDUCATION
Federal Programs

Title: Chapter 1
Section: Compensatory Education
1982-83
Frank Hobbs, Director

County Dist. Name Number	Amount Received
MIGRANT	
CADDO	
Binger I-15	$ 91,771
Eakly I-132	74,372
Fort Cobb I-7	25,540
Lookeba-Sickles I-12	234,009
Oney I-10	39,286
Total	$464,978
CIMARRON	
Boise City I-2	$ 76,180
Felt I-10	29,019
Total	$105,199
COTTON	
Temple I-101	$35,387
CUSTER	
Butler I-46	$ 42,194
Clinton I-99	83,207
Custer I-1	42,360
Total	$167,761
GREER	
Granite I-3	$ 24,935
Mangum I-1	85,433
Total	$110,368
HARMON	
Arnett I-11	$ 32,339
Gould I-6	27,621
Hollis I-66	167,788
Total	$227,748
JACKSON	
Altus I-18	$121,809
Blair I-54	63,464
Eldorado I-25	99,928
Martha D-9	43,894
Olustee I-35	60,165
Southside I-212	39,373
Total	$428,633
JEFFERSON	
Ryan I-1	$ 49,631
Terral I-3	51,964
Waurika I-23	84,712
Total	$186,307
KIOWA	
Hobart I-1	$103,574
Snyder I-4	92,608
Total	$196,182
McCLAIN	
Washington I-5	$36,870
TILLMAN	
Davidson I-9	$ 58,996
Frederick I-158	133,878
Grandfield I-249	40,803
Weaver D-13	28,337
Total	$262,014
WASHITA	
Burns Flat I-7	$ 68,373
Sentinel I-1	36,639
Total	105,012
GRAND TOTAL	$2,326,459
NEGLECTED	
MAYES	
Pryor I-1	$55,683
TULSA	
Sand Springs I-2	$76,303
GRAND TOTAL	$131,986
DELINQUENT	
OKFUSKEE	
Boley I-13	$65,530
POTTAWATOMIE	
Tecumseh I-92	$71,590
GRAND TOTAL	$137,120
CORRECTIONAL	
Dept. of Corrections	$81,249

STATE DEPARTMENT OF EDUCATION

Johnson-O'Malley Funds Distributed by Indian Education Section Of the State Department of Education to Districts by Counties

Sam Homan, Director

1982-1983

County & School	Special Program	Educational Support	Total
ATOKA			
Atoka I-15	4,050.00		4,050.00
Bentley I-35		150.00	150.00
Caney I-26	832.50		832.50
Harmony I-21	750.00		750.00
Lane I-22	1,650.00		1,650.00
Stringtown I-7	900.00		900.00
	8,182.50	150.00	8,332.50
BRYAN			
Bennington I-40	4,649.90		4,649.90
Durant I-72	9,425.13	84.31	9,509.44
Silo I-1	1,425.00		1,425.00
	15,500.03	84.31	15,584.34
CARTER			
Ardmore I-19	19,284.90		19,284.90
Dickson I-77	6,900.00		6,900.00
Wilson I-43	468.14	120.00	588.14
	26,653.04	120.00	26,773.04
CHOCTAW			
Boswell I-1	5,400.00		5,400.00
Ft. Towson I-2	1,425.00		1,425.00
Goodland I-13	975.00		975.00
Hugo I-39	6,653.35	1,007.09	7,660.44
Soper I-4	2,175.00		2,175.00
	16,628.35	1,007.09	17,635.44
COAL			
Centrahoma I-5	298.48		298.48
Coalgate I-1	2,370.00	780.00	3,150.00
Cottonwood D-4	600.00		600.00
Olney I-4	1,173.00	402.00	1,575.00
Tupelo I-2	3,000.00	975.00	3,975.00
	7,441.48	2,157.00	9,598.48
CREEK			
Bristow I-2	3,675.00		3,675.00
Depew I-21	900.00		900.00
Kellyville I-31	1,094.74	116.61	1,211.35
Lone Star I-3	1,875.00		1,875.00
Mannford	1,425.00		1,425.00
Sapulpa I-33	16,793.83		16,793.83
Gypsy D-12		81.99	81.99
	25,763.57	198.60	25,962.17
GARVIN			
Pauls Valley I-18	2,340.00	285.00	2,625.00
Stratford I-2	1,540.00	260.00	1,800.00
	3,880.00	545.00	4,425.00
HUGHES			
Calvin I-48	1,350.00		1,350.00
Dustin I-9	3,225.00	300.00	3,525.00
Holdenville I-35	12,111.67	3,488.33	15,600.00
Moss I-1	1,300.00	500.00	1,800.00
Wetumka I-5	7,646.20	3,898.80	11,545.00
	25,632.87	8,187.13	33,820.00
JOHNSTON			
Connerville I-40	1,000.00	344.95	1,344.95
Fillmore I-34	1,000.00	500.00	1,500.00
Milburn I-29	1,875.00		1,875.00
Mill Creek I-2	3,675.00		3,675.00
Tishomingo I-20	6,150.00		6,150.00
	13,700.00	844.95	14,544.95

County & School	Special Program	Educational Support	Total
LATIMER			
Buffalo Valley I-5	2,475.00		2,475.00
Panola I-4	1,050.00		1,050.00
Red Oak I-2	2,625.00		2,625.00
Wilburton I-1	3,933.00		3,933.00
	10,083.00		10,083.00
LEFLORE			
Arkoma I-91	1,950.00		1,950.00
Bokoshe I-26	900.00		900.00
LeFlore I-16	1,800.00		1,800.00
Panama I-20	1,200.00		1,200.00
Poteau I-29	2,644.10	505.85	3,149.95
Talihina I-52	11,850.00		11,850.00
	20,344.10	505.85	20,849.95
LOVE			
Marietta I-16	2,250.00		2,250.00
Thackerville I-4	1,425.00		1,425.00
	3,675.00		3,675.00
MARSHALL			
Kingston I-3	1,350.00		1,350.00
Madill I-2	6,679.98		6,679.98
	8,029.98		8,029.98
MURRAY			
Sulphur I-1	6,900.00		6,900.00
MUSKOGEE			
Muskogee I-20	27,899.97		27,899.97
Oktaha I-8	1,200.00		1,200.00
	29,099.97		29,099.97
MC CLAIN			
Byars I-4	390.00	135.00	525.00
Newcastle I-1	630.00	227.75	857.75
	1,020.00	362.75	1,382.75

County & School	Special Program	Educational Support	Total
MC CURTAIN			
Battiest I-71	7,216.68		7,216.68
Broken Bow I-74	24,314.14		24,314.14
Glover I-23	450.00		450.00
Haworth I-6	1,725.00		1,725.00
Idabel I-5	14,004.48	907.38	14,911.86
Lukfata I-9	2,775.00		2,775.00
Smithville I-4	7,875.00		7,875.00
Valliant I-11	2,850.00		2,850.00
Watson I-56	987.21		987.21
Wright City I-30	10,725.10		10,725.10
	72,922.61	907.38	73,829.99
MC INTOSH			
Checotah I-19	4,679.34	34.50	4,713.84
Eufaula I-1	18,658.49	1,815.00	20,473.49
Hanna I-64	5,175.00		5,175.00
Ryal D-3	4,725.00		4,725.00
Midway D-27		75.00	75.00
	33,237.83	1,924.50	35,162.33
OKFUSKEE			
Bearden I-20	1,425.00		1,425.00
Boley I-13	675.00	225.00	900.00
Graham I-32	3,375.00		3,375.00
Mason I-2	4,050.00	1,200.00	5,250.00
Okemah I-26	11,798.82		11,798.82
Paden D-14	900.00		900.00
Weleetka I-31	10,125.00		10,125.00
	32,348.82	1,425.00	33,773.82
OKMULGEE			
Dewar I-8	3,780.00	256.40	4,036.40
Henryetta I-2	6,790.00	110.00	6,900.00
Morris I-3	4,653.00	897.00	5,550.00
Nuyaka I-10	175.00		175.00
Okmulgee I-1	19,381.10		19,381.10
Preston I-5	1,250.00	1,000.00	2,250.00
Wilson I-7	1,000.00	285.85	1,285.85
	37,029.10	2,549.25	39,578.35

County & School	Special Program	Educational Support	Total
OSAGE			
Fairfax I-25	3,150.00	600.00	3,750.00
Hominy I-38	6,281.76	168.24	6,450.00
	9,431.76	768.24	10,200.00
OTTAWA			
Miami I-23	5,700.00		5,700.00
Quapaw I-14	4,950.00	485.00	5,435.00
Wyandotte	3,500.00	698.29	4,198.29
	14,150.00	1,183.29	15,333.29
PITTSBURG			
Hartshorne I-1	12,675.00		12,675.00
Kiowa I-14	627.50	197.50	825.00
Pittsburg I-63	731.25		731.25
	14,033.75	197.50	14,231.25
PONTOTOC			
Allen I-1	3,674.40		3,674.40
Byng I-16	30,269.00	1,981.00	32,250.00
McLish I-22	2,700.00		2,700.00
Stonewall I-30	1,836.00	184.07	2,020.07
	38,479.40	2,165.07	40,644.47
PUSHMATAHA			
Albion I-2	296.63		296.63
Antlers I-13	6,014.78	265.20	6,279.98
Clayton I-10	2,325.00		2,325.00
Rattan I-1	6,880.00	244.80	7,124.80
	15,516.41	510.00	16,026.41
SEMINOLE			
Bowlegs D-3	4,325.36	935.00	5,260.36
Butner I-15	4,343.18	1,386.30	5,729.48
Justice D-54	3,444.66	455.34	3,900.00
Konawa I-4	10,275.00		10,275.00

County & School	Special Program	Educational Support	Total
SEMINOLE con't.			
New Lima I-6	4,581.50	1,043.50	5,625.00
Pleasant Grove I-5	1,984.55		1,984.55
Sasakwa I-10	3,841.20	2,008.80	5,850.00
Seminole I-1	8,142.75	2,651.30	10,794.05
Strother D-14	7,350.00	600.00	7,950.00
Vamoosa D-8	1,650.00		1,650.00
Varnum D-7	3,450.00		3,450.00
Wewoka I-2	16,275.00		16,275.00
	69,663.20	9,080.24	78,743.44
TULSA			
Glenpool I-13	14,100.00		14,100.00
Jenks I-5	1,800.00	584.50	2,384.50
Liberty I-14	3,424.95	957.75	4,382.70
Sand Springs I-2	6,400.00	482.99	6,882.99
	25,724.95	2,025.24	27,750.19
WAGONER			
CowetaI-17	9,825.00		9,825.00
Porter I-3	1,650.00		1,650.00
Wagoner I-19	5,025.00		5,025.00
	16,500.00		16,500.00
GRAND TOTALS	601,571.72	36,898.39	638,470.11

STATE DEPARTMENT OF EDUCATION
Federal Programs

Title: I-ESEA-89-313
Section: Special Education
1982-83
Jimmie L.V. Prickett, Administrator

County Dist. Name Number	Amount Received
BLAINE	
Watonga, I-42	$ 523.77
CANADIAN	
El Reno, I-34	$ 2,095.08
Union City, I-57	$ 523.77
Yukon, I-27	$ 2,618.85
CARTER	
Ardmore, I-19	$ 2,095.08
CHEROKEE	
Tahlequah, I-35	$ 523.77
CLEVELAND	
Moore, I-2	$ 21,474.57
Norman, I-29	$ 1,047.54
J.D. McCarty Center	$ 18,331.95
Phil Smalley Children's Center	$ 21,035.60
COMANCHE	
Elgin, I-16	$ 1,047.54
Lawton, I-8	$ 3,666.39
GARFIELD	
Cherokee Park	$ 181,748.19
GARVIN	
Hilltop	$ 174.939.18
GRADY	
Alex, I-56	$ 523.77
Chickasha, I-1	$ 1,713.93
Pioneer, D-131	$ 523.77
Jane Brooks School for the Deaf	$ 18,855.72
KINGFISHER	
Lomega, I-3	$ 523.77
KIOWA	
Hobart, I-1	$ 1,047.54
LATIMER	
Buffalo Valley, I-3	$ 523.77
LINCOLN	
Prague, I-103	$ 523.77
McCLAIN	
Dibble, I-2	$ 523.77
Washington, I-5	$ 523.77
MURRAY	
Oklahoma School for the Deaf	$ 79,613.04
MUSKOGEE	
Muskogee, I-20	$ 4,190.16
Parkview School for the Blind	$ 63,376.77
NOWATA	
Nowata, I-40	$ 523.77
OKLAHOMA	
Edmond, I-12	$ 523.77
Harrah, I-7	$ 1,047.54
Midwest City-Del City, I-52	$ 4,190.16
Oklahoma City, I-89	$ 30,378.66
Putnam City, I-1	$ 6,285.24
Children's Memorial Hospital	$ 38,235.21
O.U. Health Sciences Center	$ 5,237.70
OSAGE	
Barnsdall, I-29	$ 523.77
PAYNE	
Cushing, I-67	$ 1,047.54
POTTAWATOMIE	
McLoud, I-1	$ 523.77
Tecumseh, I-92	$ 1,047.54
ROGERS	
Chelsea, I-3	$ 523.77
Claremore, I-1	$ 1,047.54
SEQUOYAH	
Muldrow, I-3	$ 2,095.08
TULSA	
Owasso, I-11	$ 523.77
Sand Springs, I-2	$ 523.77
Tulsa, I-1	$ 16,236.87
Hissom Memorial Center	$224,173.56

STATE DEPARTMENT OF EDUCATION
Federal Programs

Title Transition Program for Refugee Children

Section Federal Financial Assistance Programs 1982-83 Leroy Ireton Director

County Dist. Name Number	Amount Received	County Dist. Name Number	Amount Received	County Dist. Name Number	Amount Received	County Dist. Name Number	Amount Received
CARTER		PAYNE					
Ardmore I-19	$4,055.03	Stillwater I-16	$ 1,432.28				
CLEVELAND		POTTAWATOMIE					
Moore I-2	2,343.74	Shawnee I-93	520.83				
COMANCHE		TULSA					
Lawton I-8	60,304.64	Tulsa I-1	32,551.91				
CUSTER		WASHINGTON					
Weatherford I-26	781.25	Bartlesville I-30	2,364.34				
GARFIELD							
Enid I-57	4,036.44						
Pioneer-Pleasant Vale I-56	372.02	GRAND TOTAL	$275,428.24				
MUSKOGEE							
Muskogee I-20	1,674.10						
OKLAHOMA							
Midwest City I-52	3,497.00						
Oklahoma City I-89	157,755.84						
Putnam City I-1	3,738.82						

Title Chapter 2

Section Federal Financial Assistance Programs 1982-83 Leroy Ireton Director

County Dist. Name Number	Amount Received
ADAIR	
Bell D-33	$ 1,539
Cave Springs I-30	3,219
Christie D-13	976
Maryetta D-22	2,043
Peavine D-19	2,018
Rocky Mountain D-24	994
Stilwell I-25	10,198
Watts I-4	3,316
Westville I-11	7,535
Zion D-28	1,775
ALFALFA	
Cherokee I-46	3,726
Helena Goltry I-89	3,573
Jet Nash I-4	2,343
ATOKA	
Atoka I-15	8,867
Bentley D-35	629
Caney I-26	2,557
Farris D-23	1,394
Harmony D-21	2,104
Lane D-22	1,974
Stringtown I-7	2,228
Tushka I-19	3,024
BEAVER	
Beaver I-22	4,669
Garrett D-73	644
Turpin I-128	3,864

County Dist. Name Number	Amount Received
BECKHAM	
Carter I-50	$ 1,674
Elk City I-6	13,477
Erick I-51	3,611
Merritt I-2	3,301
Sayre I-31	6,058
BLAINE	
Canton I-105	6,128
Geary I-[illegible]0	4,709
Greenfield I-97	1,538
Longdale D-70	1,426
Okeene I-9	3,285
Watonga I-42	8,666
BRYAN	
Achille I-3	2,784
Bennington I-40	2,577
Blue I-6	2,266
Bokchito I-23	2,656
Caddo I-5	3,690
Calera I-48	3,670
Colbert I-4	5,571
Durant I-72	16,877
Silo I-1	4,246
Utica D-45	468
Yuba I-12	1,813
CADDO	
Alfalfa D-4	671
Anadarko I-20	14,692
Apache I-6	4,840
Binger I-15	3,124
Boone D-56	749

County Dist. Name Number	Amount Received
CADDO (Continued)	
Broxton I-68	$ 1,295
Carnegie I-33	6,432
Cement I-160	3,398
Cyril I-64	2,983
Eakly I-132	2,160
Fort Cobb I-7	2,914
Gracemont I-86	2,830
Hinton I-161	4,797
Hydro I-1	2,683
Lookeba Sickles I-12	3,399
Uney I-10	1,876
CANADIAN	
Calumet I-76	2,049
Darlington D-70	992
El Reno I-34	18,191
Mustang I-69	23,564
Piedmont I-22	6,542
Riverside D-29	1,322
Union City I-57	2,113
Yukon I-27	34,290
CARTER	
Ardmore I-19	24,859
Dickson I-77	9,199
Fox I-74	4,515
Gene Autry D-71	789
Graham I-46	2,120
Healdton I-55	5,575
Lone Grove I-32	6,622
Plainview I-27	6,266
Springer I-21	2,188
Wilson I-43	4,614
Zaneis D-72	683

County Dist. Name Number	Amount Received
CHEROKEE	
Briggs D-44	$ 2,988
Grand View D-34	2,455
Hulbert I-16	3,895
Keys D-6	2,321
Norwood D-14	877
Peggs D-31	1,953
Shady Grove D-26	1,158
Tahlequah I-35	23,377
Tenkiller D-66	1,743
Woodall D-21	2,148
CHOCTAW	
Boswell I-1	4,009
Ft. Towson I-2	5,000
Goodland D-13	634
Grant I-3	2,827
Hugo I-39	13,807
Soper I-4	3,082
Swink D-21	764
CIMARRON	
Boise City I-2	4,436
Felt I-10	1,068
Keyes I-11	1,461
CLEVELAND	
Falls D-31	3,634
Lexington I-57	5,974
Little Axe I-70	4,714
Moore I-2	94,233
Noble I-40	13,674
Norman I-29	58,211
Robin Hill D-16	1,109
Schwartz D-4	1,841

STATE DEPARTMENT OF EDUCATION
Federal Programs

Title Chapter 2

Section Federal Financial Assistance Programs 1982-83 Leroy Ireton Director

County Dist. Name Number	Amount Received
COAL	
Centrahoma D-5	$ 507
Coalgate I-1	5,788
Cottonwood D-4	556
Olney I-4	1,739
Tupelo I-2	3,037
COMANCHE	
Bishop D-49	1,864
Cache I-1	6,169
Chattanooga I-132	2,354
Elgin I-16	7,059
Faxon D-128	658
Fletcher I-9	3,177
Flower Mound D-48	947
Geronimo I-4	3,011
Indiahoma I-2	2,435
Lawton I-8	122,107
Medicine Park D-7	562
Sterling I-3	3,582
Stony Point D-124	518
COTTON	
Big Pasture I-333	2,517
Temple I-101	3,221
Walters I-1	5,904
CRAIG	
Big Cabin I-50	1,997
Bluejacket I-20	2,659
Ideal D-9	211
Ketchum I-6	3,568
Vinita I-65	11,056
Welch I-17	3,670
White Oak I-1	1,841
CREEK	
Allen-Bowden D-35	$ 2,756
Bristow I-2	11,993
Depew I-21	3,327
Drumright I-39	5,663
Kellyville I-31	7,425
Kiefer I-18	3,741
Lone Star D-8	3,904
Mannford I-3	9,002
Milfay D-1	790
Mounds I-5	4,425
Oilton I-20	3,051
Olive I-17	4,054
Pretty Water D-34	1,683
Sapulpa I-33	28,785
CUSTER	
Arapaho I-5	2,888
Butler I-46	1,707
Clinton I-99	12,932
Custer I-1	2,097
Thomas I-6	3,915
Weatherford I-26	11,092
DELAWARE	
Colcord I-4	5,245
Grove I-2	10,813
Jay I-1	12,824
Kansas I-3	5,999
Kenwood D-30	1,264
Leach D-14	1,346
Moseley D-34	1,495
Oaks Mission I-5	3,701
DEWEY	
Camargo D-4	$ 573
Seiling I-8	4,097
Taloga-Oakwood I-10	2,352
Vici I-5	2,597
ELLIS	
Gage I-39	2,127
GARFIELD	
Covington-Douglas	3,566
Drummond I-85	2,758
Enid I-57	57,115
Garber I-47	3,783
Kremlin I-18	2,818
Lahoma I-61	2,341
North Enid I-42	7,694
Pioneer PL. V. I-56	4,355
Waukomis I-1	3,776
GARVIN	
Elmore City I-72	4,111
Lindsay I-9	9,554
Maysville I-7	4,480
Paoli I-5	2,299
Pauls Valley I-18	15,801
Pernell I-4	1,819
Stratford I-2	4,010
Walker D-8	775
Whitebead D-16	1,647
Wynnewood I-38	6,889
GRADY	
Alex I-56	2,596
Amber-Pocasset I-128	4,104
GRADY (Continued)	
Bradley D-63	$ 607
Bridge Creek D-95	3,635
Chickasha I-1	20,734
Friend D-37	1,374
Middleberg D-96	952
Minco I-2	3,602
Ninnekah I-51	4,787
Pioneer D-131	1,534
Rush Springs I-68	4,797
Tuttle I-97	9,370
Verden I-99	2,960
GRANT	
Deer Creek-Lamont I-95	2,176
Medford I-54	3,382
Pond Creek I-90	2,965
Wakita I-33	1,969
GREER	
Granite I-3	3,205
Mangum I-1	6,760
HARMON	
Arnett I-11	1,410
Gould I-6	1,320
Hollis I-66	5,503
HARPER	
Buffalo I-4	3,465
HASKELL	
Keota I-43	4,645
Kinta I-13	2,634
McCurtain I-37	2,447

Title Chapter 2

Section Federal Financial Assistance Programs 1982-83 Leroy Ireton Director

County Dist. Name Number	Amount Received
HASKELL (Continued)	
Stigler I-20	$ 8,742
Whitefield D-10	821
HUGHES	
Calvin I-48	2,548
Dustin I-9	1,543
Holdenville I-35	10,475
Moss I-1	1,714
Stuart I-54	2,811
Wetumka I-5	4,896
JACKSON	
Altus I-18	32,237
Blair I-54	3,171
Duke I-14	1,599
Eldorado I-25	1,627
Martha D-9	986
Navajo I-1	2,870
Olustee I-35	1,984
Southside I-212	1,347
JEFFERSON	
Ringling I-14	4,721
Ryan I-1	2,358
Terral I-3	1,365
Waurika I-23	5,436
JOHNSTON	
Coleman I-35	1,941
Connerville D-40	550
Fillmore D-34	639
Mannsville D-7	1,299
Milburn I-29	2,225
Mill Creek I-2	2,282
JOHNSON (Continued)	
Ravia D-10	$ 903
Tishomingo I-20	7,304
Wapanucka I-37	2,044
KAY	
Blackwell I-45	11,236
Bramen I-18	1,594
Kaw City D-84	349
Kildare D-50	864
Newkirk I-29	6,103
Peckham D-27	623
Ponca City I-71	38,901
Tonkawa I-87	5,499
KINGFISHER	
Cashion I-89	2,975
Dover I-2	2,527
Hennessey I-16	6,754
Kingfisher I-7	9,053
Lomega I-3	1,499
Okarche I-105	3,535
KIOWA	
Hobart I-1	7,808
Lone Wolf I-2	1,645
Mountain View I-39	3,404
Roosevelt I-7	1,636
Snyder I-4	5,194
LATIMER	
Buffalo Valley I-3	2,212
Panola I-4	2,621
Red Oak I-2	2,977
Wilburton I-1	7,495
LEFLORE	
Arkoma I-91	$ 3,932
Bokoshe I-26	2,825
Cameron I-17	3,106
Fanshawe D-39	755
Heavener I-3	6,644
Hodgen D-14	1,155
Howe I-67	2,348
LeFlore I-16	2,960
Monroe D-11	1,216
Panama I-20	5,270
Pocola I-7	5,829
Poteau I-29	12,032
Shady Point D-4	1,079
Spiro I-2	11,258
Talihina I-52	5,238
Whitesboro I-62	3,304
Wister I-49	3,498
LINCOLN	
Agra I-134	2,356
Carney I-105	2,222
Chandler I-1	6,756
Davenport I-3	3,237
Meeker I-95	5,576
Prague I-103	6,906
Sparks D-77	624
Stroud I-54	7,474
Wellston I-4	4,210
White Rock D-5	1,194
LOGAN	
Coyle I-14	2,926
Crescent I-2	4,686
Guthrie I-1	22,146
Langston D-6	780
Mulhall-Orlando I-3	2,700
LOVE	
Greenville D-3	$ 574
Leon D-8	473
Marietta I-16	6,371
Thackerville I-4	2,272
Turner I-5	2,893
MAJOR	
Ames I-3	1,823
Fairview I-84	6,736
MARSHALL	
Kingston I-3	6,169
Madill I-2	9,620
MAYES	
Adair I-2	5,462
Chouteau-Mazie I-32	5,661
Locust Grove I-17	9,586
Osage D-43	1,007
Pryor I-1	17,448
Salina I-16	6,557
Spavinaw D-21	1,255
Wickliffe D-35	812
MCCLAIN	
Blanchard I-29	6,024
Byars D-4	889
Dibble I-2	4,068
Newcastle I-1	7,754
Purcell I-15	7,592
Washington I-5	4,538
Wayne I-10	4,526

STATE DEPARTMENT OF EDUCATION
Federal Programs

Title Chapter 2

Section Federal Financial Assistance Programs — 1982-83 — Leroy Ireton Director

County Dist. Name Number	Amount Received
MCCURTAIN	
Battiest I-71	$ 4,262
Broken Bow I-74	14,441
Denison D-37	1,949
Eagletown I-13	3,532
Forest Grove D-1	1,537
Glover D-23	1,239
Haworth I-6	6,269
Holly Creek D-72	1,728
Idabel I-5	15,928
Lukfata D-9	2,097
Smithville I-14	4,033
Tom D-24	1,817
Valliant I-11	7,882
Watson D-56	838
Wright City I-39	5,119
MCINTOSH	
Checotah I-19	10,682
Eufaula I-1	8,869
Hanna I-64	1,998
Midway I-27	1,931
MURRAY	
Davis I-10	6,577
Dougherty D-2	294
Sulphur I-1	10,325
MUSKOGEE	
Boynton I-4	1,896
Braggs I-46	2,467
DuBois D-42	1,477
Ft Gibson I-3	7,920
Hilldale I-29	8,898
MUSKOGEE (Continued)	
Muskogee I-29	$ 54,717
Oktaha I-8	3,601
Porum I-88	4,445
Wainwright D-9	1,118
Warner I-74	5,505
Webbers Falls I-6	3,276
Okla. Children's Center H.S.	1,080
NOBLE	
Billings I-2	1,850
Marland I-5	1,821
Morrison I-6	3,186
Perry I-1	10,188
Sumner D-7	475
NOWATA	
Alluwe I-50	1,944
Delaware I-30	1,670
Lenapah I-1	2,964
Nowata I-40	9,367
So. Coffeyville I-51	1,998
Wann I-2	1,680
OKFUSKEE	
Bearden D-29	679
Boley I-13	3,322
Graham I-32	1,662
Mason I-2	2,208
Okemah I-26	7,520
Paden I-14	2,803
Weleetka I-31	4,394
OKLAHOMA	
Bethany I-88	$ 5,074
Choctaw I-4	27,030
Crooked Oak I-53	7,049
Crutcho D-74	2,559
Deer Creek I-6	5,419
Edmond I-12	57,472
Harrah I-7	12,101
Jones I-9	6,508
Luther I-3	4,328
Midwest City I-52	112,058
Millwood I-37	8,727
Oakdale D-29	989
Oklahoma City I-89	326,514
Putnam City I-1	115,509
Western Heights I-41	24,948
OKMULGEE	
Beggs I-4	6,409
Dewar I-8	3,648
Henryetta I-2	9,676
Liberty D-9	757
Morris I-3	6,936
Nuyaka D-10	716
Okmulgee I-1	21,641
Preston I-5	2,882
Schulter I-6	2,571
Twin Hills D-11	1,121
Wilson I-7	1,587
OSAGE	
Academy D-55	3,843
Avant D-35	1,100
Barnsdall I-29	4,339
OSAGE (Continued)	
Fairfax I-25	$ 4,131
Hominy I-38	6,018
Pawhuska I-2	9,638
Prue I-50	3,095
Shidler I-11	3,091
Wynona I-30	2,195
OTTAWA	
Afton I-26	4,280
Commerce I-18	6,262
Fairland I-31	3,948
Miami I-23	17,928
Picher-Cardin I-15	4,537
Quapaw I-14	5,020
Turkey Ford D-10	594
Wyandotte I-1	5,521
PAWNEE	
Cleveland I-6	11,804
Pawnee I-1	6,083
Ralston I-69	1,976
PAYNE	
Cushing I-67	12,611
Glencoe I-101	2,279
Oak Grove D-104	954
Perkins-Tryon I-56	7,170
Pleasant View D-17	1,104
Ripley I-3	3,162
Stillwater I-16	28,299
Yale I-103	4,581

STATE DEPARTMENT OF EDUCATION
Federal Programs

Title Chapter 2

Section Federal Financial Assistance Programs — 1982-83 — Leroy Ireton Director

County Dist. Name Number	Amount Received
PITTSBURG	
Canadian I-2	$ 2,401
Crowder I-28	3,743
Frink-Chamber D-29	1,449
Haileyville I-11	3,982
Hartshorne I-1	7,762
Haywood D-88	1,509
Indianola I-25	3,894
Kiowa I-14	3,938
Krebs D-9	2,834
McAlester I-80	22,606
Pittsburg I-63	1,654
Quinton I-17	4,223
Savanna I-30	4,184
Tannehill D-56	878
PONTOTOC	
Ada I-19	14,237
Allen I-1	4,492
Byng I-16	11,498
Latta I-24	4,077
McLish I-22	2,069
Pickett-Center D-20	1,115
Roff I-37	2,633
Stonewall I-30	3,243
Vanoss I-9	3,961
POTTAWATOMIE	
Asher I-112	2,403
Bethel I-3	7,527
Dale I-2	3,977
Earlsboro I-5	2,218
Grove D-27	2,002
Macomb I-4	3,136
POTTAWATOMIE (Continued)	
Maud I-117	$ 3,974
McLoud I-1	10,275
No. Rock Creek D-10	2,548
Pleasant Grove D-29	788
Shawnee I-93	27,950
So. Rock Creek D-32	1,928
St. Louis D-66	597
Tecumseh I-92	11,093
Wanette I-115	3,598
PUSHMATAHA	
Albion D-2	825
Antlers I-13	10,586
Clayton I-10	4,529
Nashoba D-15	796
Moyers D-22	1,137
Rattan I-1	5,021
Tuskahoma D-4	692
ROGER MILLS	
Cheyenne I-7	3,630
Sweetwater I-15	1,070
ROGERS	
Catoosa I-2	14,200
Chelsea I-3	7,211
Claremore I-1	21,904
Gregory D-16	594
Foyil I-7	2,737
Inola I-5	6,457
Justus D-9	2,063
Oologah I-4	8,473
Sequoyah I-6	6,167
ROGERS (Continued)	
Tiawah D-11	$ 1,215
Verdigris I-8	3,178
SEMINOLE	
Bowlegs I-3	3,503
Butner I-15	3,798
Justice D-54	662
Konawa I-4	6,033
New Lima I-6	3,113
Nobletown D-19	595
Pleasant Grove I-5	1,979
Sasakwa I-10	3,415
Seminole I-1	9,921
Strother I-14	3,542
Varnum I-7	2,267
Wewoka I-2	8,057
SEQUOYAH	
Belfonte D-50	1,434
Brushy D-36	1,294
Central I-7	2,890
Gans I-4	3,042
Gore I-6	3,871
Gum Springs D-69	1,413
Liberty D-1	1,880
Marble City D-35	1,704
Moffett D-68	1,008
Muldrow I-3	10,023
Roland I-5	7,862
Sallisaw I-1	15,452
Vian I-2	7,745
STEPHENS	
Bray I-42	$ 4,008
Central I-34	2,404
Comanche I-2	7,911
Duncan I-1	25,920
Empire I-21	4,285
Grandview D-82	781
Marlow I-3	9,971
Velma-Alma I-15	5,113
TEXAS	
Goodwell I-60	1,879
Guymon I-8	16,129
Hooker I-23	3,767
Texhoma I-61	2,312
Yarbrough I-1	1,443
TILLMAN	
Davidson I-9	2,037
Frederick I-158	10,900
Grandfield I-249	3,408
Manitou D-187	605
Tipton I-8	4,209
Weaver D-13	633
TULSA	
Berryhill I-10	4,680
Bixby I-4	16,072
Broken Arrow I-3	70,072
Collinsville I-6	12,498
Glenpool I-13	5,216
Jenks I-5	37,556
Keystone D-15	2,661
Leonard D-18	699

Title Chapter 2

Section Federal Financial Assistance Programs 1982-83 Leroy Ireton Director

County Dist. Name Number	Amount Received
TULSA (Continued)	
Liberty I-14	$ 4,748
Mingo D-16	1,845
Owasso I-11	23,495
Sand Springs I-2	11,742
Skiatook I-7	10,116
Sperry I-8	6,510
Tulsa I-1	374,728
Union I-9	42,381
WAGONER	
Carter G. Woodson I-65	1,249
Coweta I-17	14,230
Okay I-1	3,881
Porter I-3	4,179
Wagoner I-19	15,060
WASHINGTON	
Bartlesville I-30	46,435
Caney Valley I-18	6,398
Copan I-4	3,981
Dewey I-7	8,156
WASHITA	
Burns Flat I-7	5,904
Canute I-11	3,147
Cordell I-78	5,803
Dill City I-3	1,697
Gotebo I-50	1,297
Sentinel I-1	3,118
Washita Heights I-9	2,316
WOODS	
Alva I-1	$ 9,267
Carmen Dacoma I-25	1,782
Freedom I-6	1,361
Waynoka I-3	3,241
WOODWARD	
Fort Supply I-5	1,953
Sharon Mutual I-3	2,964
Woodward I-1	20,839
GRAND TOTAL	$4,300,270

STATE DEPARTMENT OF EDUCATION
Federal Programs

Title Title IV-C

Section Innovative Programs

1982-1983

Ruby Nichols Administrator

County Dist. Name Number	Amount Received
ADAIR	
Bell D-33	6,622.00
Christie D-13	5,122.00
	11,744.00
ATOKA	
Atoka I-15	9,622.00
BRYAN	
Silo I-1	6,622.00
CADDO	
Hinton I-161	3,122.00
CANADIAN	
Union City I-57	9,622.00
El Reno I-34	5,122.00
	14,744.00
CARTER	
Ardmore I-19	9,622.00
Healdton I-55	8,622.00
Lone Grove I-32	6,622.00
	24,866.00
CLEVELAND	
Little Axe I-70	3,122.00
Moore I-2	23.122.00
Norman I-29	20,622.00
	49,866.00
CREEK	
Oilton I-20	12,622.00
CUSTER	
Clinton I-99	4,122.00
DELAWARE	
Kansas I-3	6,122.00
Kenwood D-30	6,622.00
	12,744.00
GARFIELD	
Garber I-47½	5,122.00
North Enid I-42	8,622.00
	13,744.00
GRADY	
Tuttle I-97	7,622.00
HASKELL	
Kinta I-13	5,622.00
HUGHES	
Holdenville I-35	10,622.00
Stuart I-54	4,622.00
	15,244.00
JACKSON	
Navajo I-1	8,122.00
KAY	
Blackwell I-45	6,622.00
LEFLORE	
Poteau I-29	12,000.00
LOGAN	
Coyle I-14	5,122.00
McCLAIN	
Dibble I-2	4,222.00
Purcell I-15	8,122.00
Washington I-15	7,622.00
	19,966.00
McCURTAIN	
Lukfata D-9	6,622.00
MURRAY	
OK School for the Deaf	6,622.00
Sulphur I-1	4,500.00
	11,122.00
OKFUSKEE	
Okemah I-26	4,622.00
OKLAHOMA	
Millwood I-37	10,622.00
Oklahoma I-89	61,393.00
Putnam City I-1	8,122.00
Western Heights I-41	7,622.00
	87,759.00
OKMULGEE	
Nuyaka D-10	8,622.00
Okmulgee I-1	18,622.00
	27,244.00
OTTAWA	
Afton I-26	7,484.00
Fairland I-31	5,622.00
Miami I-23	28,244.00
	41,350.00
PAYNE	
Cushing I-67	15,622.00
Stillwater I-16	28,744.00
	44,366.00
PITTSBURG	
Indianola I-25	11,622.00
McAlester I-80	8,217.00
	19,839.00
PONTOTOC	
Byng I-16	9,622.00
Stonewall I-30	3,622.00
	13,244.00
POTTAWATOMIE	
Bethel I-3	6,622.00
Maud I-117	4,622.00
	11,244.00
ROGERS	
Claremore I-1	15,622.00
Gregory D-16	3,622.00
	19,244.00

STATE DEPARTMENT OF EDUCATION
Federal Programs

Title Title IV-C

Section Innovative Programs

1982-1983

Ruby Nichols Administrator

County Dist. Name Number	Amount Received	County Dist. Name Number	Amount Received	County Dist. Name Number	Amount Received	County Dist. Name Number	Amount Received
SEMINOLE							
Butner I-15	4,622.00						
Seminole I-1	10,622.00						
	15,244.00						
SEQUOYAH							
Liberty D-1	8,122.00						
Sallisaw I-1	11,622.00						
	19,744.00						
TILLMAN							
Frederick I-158	8,622.00						
Grandfield I-249	9,122.00						
	17,744.00						
TULSA							
Leonard D-18	10,622.00						
Sand Springs I-2	5,122.00						
Sperry I-8	7,622.00						
Tulsa I-1	41,644.00						
Union I-9	5,122.00						
	70,132.00						
WASHINGTON							
Bartlesville I-30	4,622.00						
WOODWARD							
Woodward I-1	10,622.00						
GRAND TOTAL	668,902.00						

Title XIII - EDUCATIONAL AMENDMENTS 1978, P.L. 95-561

Section ADULT EDUCATION 1982 - 83 Mattie Harrison, Administrator

ADULT BASIC EDUCATION PAYMENTS 1982
AFTER JUNE 30, 1982

County Dist. Name Number	Amount Received
BECKHAM	
Elk City I-6	5,700.00
CLEVELAND	
Moore I-2	3,800.00
Norman I-29	510.65
	4,310.65
OSAGE	
Pawhuska I-2	3,800.00
PAYNE	
Stillwater I-16	2,500.00
TULSA	
Tulsa I-1	6,325.00
GRAND TOTAL 22,635.65	

ADULT BASIC EDUCATION PAYMENTS
CARRY-OVER MONEY
1981-82

County Dist. Name Number	Amount Received
BECKHAM	
Elk City I-6	25,050.00
BRYAN	
Durant I-72	15,200.00
CADDO	
Anadarko I-13	10,700.00
CARTER	
Ardmore I-19	15,030.12
CHOCTAW	
Hugo I-39	5,700.00
CLEVELAND	
Moore I-2	22,100.00
Norman I-29	12,125.00
	34,225.00
COMANCHE	
Lawton I-8	32,300.00
CREEK	
Drumright I-39	24,300.00
CUSTER	
Clinton I-99	1,800.00
GRADY	
Chickasha I-1	11,400.00
HASKELL	
Stigler I-20	1,400.00
JACKSON	
Altus I-18	24,700.00
KAY	
Ponca City I-71	7,045.09
LEFLORE	
Poteau I-29	13,500.00
Talihina I-52	3,800.00
	17,300.00
MAJOR	
Fairview I-84	6,100.00
MAYES	
Pryor I-1	43,700.00
MCCURTAIN	
Idabel I-5	4,700.00
MUSKOGEE	
Muskogee I-20	20,900.00
OKLAHOMA	
Oklahoma City I-89	69,700.00
OKMULGEE	
Okmulgee I-1	11,400.00
OSAGE	
Pawhuska I-2	5,700.00
PAYNE	
Stillwater I-16	14,600.00
PITTSBURG	
McAlester I-80	7,600.00
POTTAWATOMIE	
Shawnee I-93	14,250.00
SEMINOLE	
Wewoka I-2	4,900.00
SEQUOYAH	
Sallisaw I-1	10,900.00
STEPHENS	
Red River Area Vo-Tech	22,800.00
TEXAS	
Guymon I-8	3,800.00
TULSA	
Tulsa I-1	52,400.00
WASHINGTON	
Bartlesville I-30	12,400.00
GRAND TOTAL 532,000.21	

ADULT BASIC EDUCATION PAYMENTS
1982-83

County Dist. Name Number	Amount Received
BECKHAM	
Elk City I-6	14,250.00
BLAINE	
Watonga I-42	8,600.00
BRYAN	
Durant I-72	13,500.00
CADDO	
Anadarko I-13	6,700.00
CARTER	
Ardmore I-19	5,700.00
CHEROKEE	
Tahlequah I-35	10,250.00
CHOCTAW	
Hugo I-39	3,800.00
CLEVELAND	
Moore I-2	21,400.00
Norman I-29	11,905.09
	33,305.09
COMANCHE	
Lawton I-8	11,879.29
CREEK	
Drumright I-39	15,066.04
GARFIELD	
Enid I-57	19,893.74
GARVIN	
Pauls Valley I-18	43,700.00
GRADY	
Chickasha I-1	5,700.00
HASKELL	
Stigler I-20	3,200.00
JACKSON	
Altus I-18	32,250.00
LATIMER	
Wilburton I-1	1,900.00
LEFLORE	
Poteau I-29	11,850.00
Talihina I-52	5,200.00
	17,050.00
LOGAN	
Guthrie I-1	1,900.00
MAYES	
Pryor I-1	7,600.00
MCCURTAIN	
Idabel I-5	4,600.00
MUSKOGEE	
Muskogee I-20	17,212.31
OKLAHOMA	
Dept. of Corrections	10,000.00
Oklahoma City I-89	7,196.16
	17,196.16

Title XIII - EDUCATIONAL AMENDMENTS 1978, P.L. 95-561

Section Adult Education 1982 - 83 Mattie Harrison, Administrator

County Dist. Name Number	Amount Received	County Dist. Name Number	Amount Received	County Dist. Name Number	Amount Received	County Dist. Name Number	Amount Received
ADULT BASIC EDUCATION PAYMENTS 1982 - 83		ADULT BASIC EDUCATION PAYMENTS SPECIAL PROJECT CARRY-OVER MONEY 1980-81		ADULT BASIC EDUCATION PAYMENTS SPECIAL PROJECT CARRY-OVER MONEY 1981-82			
OKMULGEE							
Okmulgee I-1	4,600.00						
OSAGE		BRYAN		BRYAN			
Pawhuska I-2	10,300.00	Southeastern O.S.U.	3,750.00	Southeastern O.S.U.	11,000.00		
PAYNE		CHEROKEE		CHEROKEE			
Stillwater I-16	9,000.00	Northeastern O.S.U.	2,725.96	Northeastern O.S.U.	10,326.37		
PITTSBURG		CLEVELAND		CUSTER			
Mc Alester I-80	15,200.00	Oklahoma University	8,940.62	Southwestern O.S.U.	49,302.00		
PONTOTOC		COMANCHE		OKLAHOMA			
Ada I-19	8,800.00	Lawton I-8	1,181.31	Okla. Adult Training Center # 22	10,000.00		
POTTAWATOMIE		OKLAHOMA					
Shawnee I-93	5,700.00	Central State University	7,308.47	Central State University	10,863.00		
SEMINOLE		TULSA		PONTOTOC			
Wewoka I-2	1,900.00	Tulsa I-1	9,786.50	East Central State U.	8,930.00		
SEQUOYAH							
Sallisaw I-1	15,100.00	GRAND TOTAL	33,692.86	GRAND TOTAL	110,421.37		
STEPHENS							
Red River Area Vo-Tech	2,700.00						
TEXAS							
Guymon I-8	5,317.15						
TULSA							
Tulsa I-1	27,600.00						
WASHINGTON							
Bartlesville I-30	9,475.00						
WOODWARD							
Woodward I-1	12,500.00						
GRAND TOTAL	423,444.78						

STATE DEPARTMENT OF EDUCATION
Federal Programs

Title EHA-B

Section SPECIAL EDUCATION 1982-1983 Dr. Jimmie I.V. Prickett Administrator

County Dist. Name Number	Amount Received
Adair County	
Stilwell, I-30	95,931.71
Atoka County	
Atoka, I 15	21,992.33
Tuksa, I-19	20,606.11
Beckham County	
Elk City I-6	50,838.56
Blaine County	
Canton I-105	10 470.99
Geary I-80	17,923.43
Okeene, I-9	9,219.00
Watonga, I-42	29,322.00
Bryan County	
Caddo I-5	40,544.00
Colbert, I-4	11,677.00
Durant I-72	27 150.00
Silo, I-1	11,041.00
Caddo County	
Anadarko, I-20	117,413.55
Hinton, I-161	9,412.00
Canadian County	
Banner, D-31	8,507.00
Calumet, I-76	8 679.96
El Reno, I-64	63,846.57
Mustang, I-69	60,774.00
Piedmont, I-22	19,729.00
Union City, I 57	11,389.21
Yukon I-27	95,185.00
Carter County	
Ardmore, I-9	148,825.91
Dickson, I-77	28,033.46
Fox, I-74	16,832.93
Healdton, I-55	16,877.17
Lone Grove, I-32	23,650.52
Plainview, I-27	25,666.80
Springer, I-21	29,449.16
Wilson, I-43	5,551.78
Cherokee County	
Keys, I-6	67,086.59
Tahlequah, I-35	77,201.64
Choctaw County	
Boswell, I-1	13,219.24
Fort Towson, I-2	13,065.00
Grant, I-3	16,815.96
Hugo, I-39	31,000.40
Cimarron County	
Boise City, I-2	9,276.00
Cleveland County	
Falls-Lakeview, D-31	17,376.00
Little Axe, I-70	36,651.54
Moore, I-2	397,319.35
Noble, I-40	49,961.66
Norman, I-29	222,962.45
Robin Hill, D-16	20,373.55
Coal County	
Tupelo, I-2	12,808.85
Comanche County	
Bishop, D-49	93,261.73
Elgin, I-16	18,900.00
Fletcher, I-9	5,224.50
Lawton, I-8	252,169.39
Craig County	
Vinita, I-65	106,523.83
Creek County	
Sapulpa, I-33	72,354.36
Shamrock, D-56	2,590.00
Custer County	
Weatherford, I-26	24,809.08
Delaware County	
Colcord, I-4	72,722.43
Grove, I-2	56,677.14
Jay, I-16	54,575.16
Garfield County	
Garber, I-47	104,474.45
Enid, I-57	148,963.00
Garvin County	
Pauls Valley, I-18	205,747.61
Grady County	
Amber-Pocasset, I-128	114,441.70
Chickasha, I-1	57,196.00
Verden	16,532.76
Greer County	
Granite, I-3	2,000.00
Haskell County	
Stigler, I-20	49,404.60
Hughes County	
Holdenville, I-35	50,497.00
Jackson County	
Altus, I-18	55,633.72
Martha, I-9	18,734.88
Jefferson County	
Ringling, I-14	8,225.00
Waurika, I-23	14,000.00
Johnston County	
Wapanucka, I-37	60,198.39
Kay County	
Blackwell, I-45	32,399.00
Braman, I-18	9,539.25
Kildare, D-50	14,044.55
Newkirk, I-29	17,790.00
Ponca City, I-71	101,385.38
Tonkawa, I-87	16,833.00
Kingfisher County	
Kingfisher, I-7	70,143.43
Kiowa County	
Hobart, I-1	26,517.28
Snyder, I-004	7,975.90

STATE DEPARTMENT OF EDUCATION
Federal Programs

Title EHA-B

Section SPECIAL EDUCATION

1982-1983

Dr. Jimmie L. V. Prickett, Administrator

County Dist. Name Number	Amount Received
Latimer County	
Panola, I-4	46,899.08
LeFlore County	
Poteau, I-29	170,591.81
Lincoln County	
Agra, I-134	1,810.00
Meeker, I-95	4,000.00
Sparks, I-77	2,444.87
Logan County	
Crescent, I-2	29,340.88
Guthrie, I-1	39,639.00
Mulhall-Orlando, I-3	28,055.00
Love County	
Marietta, I-16	12,885.00
Turner, I-5	10,425.00
Marshall County	
Madill, I-002	38,295.31
Kingston, I-3	18,899.68
Mayes County	
Pryor, I-1	142,631.23
McClain County	
Blanchard, I-29	14,842.00
Newcastle, I-1	18,643.00
Purcell, I-15	72,400.00
Wayne, I-10	13,277.38
McCurtain County	
Battiest, I-71	12,775.00
Broken Bow, I-74	30,480.21
Glover, D-23	15,925.24
Haworth, I-6	16,447.37
Holly Creek, D-72	18,794.24
Idabel, I-5	92,102.18
Tom, D-24	64,994.90
Valliant, I-11	13,0713.7
Wright City, I-39	11,584.00
McIntosh County	
Checotah, I-19	25,105.70
Eufaula, I-1	24,777.77
Murray County	
Sulphur, I-1	26,140.00
Muskogee County	
Fort Gibson, I-003	20,125.00
Hilldale, I-29	32,450.46
Muskogee, I-20	190,433.95
Warner, I-74	96,577.04
Noble County	
Morrison, I-06	13,172.90
Perry, I-1	25,641.02
Nowata County	
Nowata, I-40	26,909.84
Oklahoma County	
Bethany, I-88	19,729.00
Choctaw, I-4	100,112.31
Crooked Oak, I-53	21,560.24
Deer Creek, I-6	12,907.29
Edmond, I-12	121,637.00
Harrah, I-7	42,875.00
Jones, I-9	23,811.35
Mid-Del, I-52	317,633.81
Millwood, I-37	21,805.75
Oklahoma City, I-1	1,439,880.95
Western Heights, I-41	69,243.69
Okmulgee County	
Beggs, I-4	74,484.41
Morris, I-3	19,729.89
Okmulgee, I-1	51,932.70
Osage County	
Academy Central, I-55	13,756.00
Fairfax, I-25	13,361.50
Hominy, I-38	31,695.00
Pawhuska, I-2	29,141.00
Barnsdall, I-29	50,096.93
Ottawa County	
Afton, I-26	7,964.00
Miami, I-23	197,990.00
Pawnee County	
Cleveland, I-6	31,675.00
Payne County	
Cushing, I-67	375,467.33
Glencoe, I-101	31,722.58
Perkins, I-56	24,352.72
Stillwater, I-16	101,703.00
Pittsburg County	
Hartshorne, I-1	15,225.00
Indianola, I-25	41,449.00
Kiowa, I-14	15,385.00
McAlester, I-80	105,052.74
Quinton, I-17	8,750.00
Savanna, I-30	20,815.00
Pontotoc County	
Ada, I-19	123,506.64
Allen, I-1	13,032.00
Pottawatomie County	
Bethel, I-3	20,164.40
Dale, I-2	11,926.70
McLoud, I-1	29,400.93
North Rock Creek, I-10	6,495.00
Shawnee, I-93	78,158.55
Tecumseh, I-92	70,630.82
Pushmataha County	
Antlers, I-13	32,237.75
Clayton, I-10	12,178.00
Rattan, I-1	18,302.19

STATE DEPARTMENT OF EDUCATION
Federal Programs

Title EHA-B

Section SPECIAL EDUCATION

1982-1983

Dr. Jimmie L. V. Prickett Administrator

County Dist. Name Number	Amount Received	County Dist. Name Number	Amount Received	County Dist. Name Number	Amount Received	County Dist. Name Number	Amount Received
Rogers County		Tulsa County		Woods County			
Catoosa, I-2	51,267.80	Berryhill, I-10	22,262.31	Alva, I-001	240,805.00		
Chelsea, I-3	18,200.00	Bixby, I-4	43,533.05				
Claremore, I-1	156,300.26	Broken Arrow, I-3	158,266.04	Woodward County			
Foyil, I-7	8,998.00	Collinsville, I-6	41,992.00	Woodward, I-1	94,021.98		
Inola, I-5	14,661.03	Glenpool, I-13	8,726.90				
Oologah, I-4	20,650.00	Jenks, I-5	119,265.01				
Sequoyah, I-6	10,800.40	Keystone, D-15	9,774.00				
Verdigris, I-8	13,825.00	Leonard, I-18	142,228.20				
		Liberty-Mounds, I-14	17,150.00				
Seminole County		Mingo, D-16	18,090.22				
New Lima, I-6	158,194.00	Owasso, I-11	61,491.80				
		Sand Springs, I-2	129,551.45				
Sequoyah County		Skiatook, I-7	36,043.23				
Gore, I-6	49,601.84	Sperry, I-8	28,627.59				
Muldrow, I-3	28,055.00	Tulsa, I-1	922,588.56				
Roland, I-5	46,613.55	Union, I-9	112,001.00				
Sallisaw, I-1	43,302.86						
Vian, I-2	24,073.00	Wagoner County					
		Coweta, I-17	77,088.14				
Stephens County		Okay, I-10	1,250.00				
Duncan, I-1	54,481.00	Porter, I-3	17,778.00				
Marlow, I-3	74,210.00	Wagoner, I-19	95,749.25				
Texas County		Washington County					
Guymon, I-8	145,013.51	Bartlesville, I-30	147,342.63				
		Caney Valley, I-18	65,935.00				
Tillman County		Dewey, I-7	20,690.00				
Frederick, I-158	28,058.51						
Grandfield, I-249	20,015.92	Washita County					
		Cordell, I-78	227,614.28				

STATE DEPARTMENT OF EDUCATION

Actual Receipts
P.L. 874

July 1, 1983

Bob Martin, Administrator

County	Total
Blair	
Bell	$ 118,244.43
Cave Springs	172,392.43
Dahlonegah	132,010.12
Greasy	185,693.70
Maryetta	126,411.22
Peavine	118,159.23
Rocky Mountain	61,564.09
Skelly	55,865.97
Stilwell	365,178.37
Watts	35,833.25
Westville	131,577.39
Zion	93,619.22
	$ 1,596,549.42
Atoka	
Atoka	$ 53,397.94
Bentley	12,113.52
Caney	56,319.57
Lane	56,173.08
Stringtown	25,322.02
Tushka	21,730.05
	$ 225,056.18
Blaine	
Canton	$ 150,801.15
Geary	94,889.46
Longdale	17,376.95
Watonga	95,738.77
	$ 358,806.33
Bryan	
Bennington	$ 112,432.83
Silo	55,757.19
	$ 168,190.02

County	Total
Caddo	
Anadarko	$ 489,991.71
Apache	117,556.86
Binger	83,444.67
Boone	62,560.12
Broxton	79,690.80
Carnegie	288,196.34
Cyril	51,546.84
Fort Cobb	89,793.85
Gracemont	121,692.93
Hydro	20.52
Lookeba-Sickles	107,805.39
	$ 1,492,300.03
Canadian	
Calumet	$ 44,061.49
El Reno	68,157.72
Mustang	6,483.38
Yukon	1,564.82
	$ 120,267.41
Carter	
Ardmore	401,987.95
Dickson	103,874.33
Lone Grove	28,469.95
Plainview	35,353.79
	$ 569,686.02
Cherokee	
Briggs	$ 132,954.22
Hulbert	105,554.55
Keys	44,973.53
Lost City	149,976.28
Lowery	24,214.79
Peggs	15,744.26
Shady Grove	49,062.80

County	Total
Cherokee (Cont'd)	
Tahlequah	$ 171,381.08
Tenkiller	12,213.05
Woodall	102,190.48
	$ 808,265.14
Choctaw	
Boswell	$ 119,386.42
Fort Towson	29,190.86
Hugo	29,857.44
Soper	33,406.18
	211,840.90
Cimarron	
Felt	$ 1,792.70
	$ 1,792.70
Cleveland	
Falls	14,631.79
Little Axe	129,701.94
Moore	39,944.87
Noble	14,585.74
Norman	10,735.23
	$ 209,599.57
Coal	
Coalgate	$ 98,698.75
Cottonwood	26,027.43
Olney	49,032.39
Tupelo	48,273.57
	$ 222,032.14
Comanche	
Bishop	$ 17,644.23
Cache	198,054.41
Elgin	238,601.01

County	Total
Comanche (Cont'd)	
Faxon	$ 12,970.12
Fletcher	15,889.00
Indianoma	101,237.65
Lawton	2,326,104.14
Sterling	28,113.98
Stony Point	33,759.61
	$ 2,972,374.15
Cotton	
Big Pasture	$ 446.03
Temple	19,250.40
Walters	55,716.22
	$ 75,412.65
Creek	
Bristow	$ 27,213.98
Depew	21,383.84
Drumright	8,802.38
Kellyville	66,201.67
Mannford	8,238.79
Mounds	39,632.85
	$ 171,473.51
Custer	
Butler	$ 35,331.33
Clinton	29,371.82
Hammon	9,225.40
Thomas	59,738.01
Weatherford	10,260.19
	$ 143,926.75
Delaware	
Colcord	$ 70,640.91
Grove	223,543.98
Jay	297,464.48

STATE DEPARTMENT OF EDUCATION

Actual Receipts

P.L. 874

July 1, 1983

Bob Martin, Administrator

County	Total
elaware (Cont'd)	
Kansas	$ 107,993.15
Kenwood	182,234.90
Leach	20,894.75
Oaks Mission	168,813.19
	$ 1,071,585.36
ewey	
Seiling	$ 72,741.05
	$ 72,741.05
rfield	
Enid	$ 191,842.90
	$ 191,842.90
rvin	
Paoli	$ 42,762.70
Stratford	33,284.24
	$ 76,046.94
rady	
Amber-Pocasset	$ 457.30
Rush Springs	10,065.94
Tuttle	479.53
Verden	24,600.97
	$ 35,603.74
reer	
Granite	$ 713.93
	$ 713.93
askell	
Keota	$ 60,086.04
Kinta	36,959.87
McCurtain	58,054.23
Stigler	33,572.67
	$ 188,672.81

County	Total
Hughes	
Calvin	$ 36,071.47
Dustin	39,021.13
Holdenville	184,937.49
Stuart	21,808.11
Wetumka	203,966.64
	$ 485,804.84
Jackson	
Altus	$ 1,401,590.98
Blair	538.86
Navajo	6,102.90
	$ 1,408,232.74
Johnston	
Connerville	$ 34,459.97
Fillmore	39,194.38
Milburn	33,768.92
Mill Creek	80,313.54
Tishomingo	100,050.45
Wapanucka	36,961.80
	$ 324,749.06
Kay	
Kaw City	$ 3,825.96
Kildare	2,015.88
Newkirk	1,941.48
Ponca City	220,064.50
Tonkawa	85,093.56
	$ 312,941.38
Kiowa	
Hobart	$ 51,707.93
Mountain View	64,685.23
Snyder	2,520.00
	$ 118,913.16

County	Total
Latimer	
Buffalo Valley	$ 67,927.15
Red Oak	39,178.75
Wilburton	50,015.75
	$ 157,121.65
LeFlore	
Bokoshe	$ 46,896.19
Fanshawe	11,147.30
Heavener	6,872.01
Hodgen	3,209.51
LeFlore	38,578.01
Panama	-0-
Pocola	90,519.96
Talihina	121,279.90
Whitesboro	35,717.95
Wister	28.29
	$ 354,249.12
Lincoln	
Agra	$ 8,712.66
Chandler	10,571.47
Davenport	22,488.95
Meeker	58,932.09
Prague	32,415.32
Stroud	52,491.69
	$ 185,612.18
Love	
Leon	$ 24,593.75
Marietta	33,173.17
Thackerville	25,983.26
	$ 83,750.18
Marshall	
Kingston	$ 60,165.42

County	Total
Marshall (Cont'd)	
Madill	$ 115,438.03
	$ 175,603.45
Mayes	
Locust Grove	$ 110,777.96
Pryor	133,731.48
Salina	268,168.75
Spavinaw	38,129.52
Wickliffe	48,878.66
	$ 599,686.37
McClain	
Purcell	$ 17,854.74
	$ 17,854.74
McCurtain	
Battiest	$ 162,306.61
Broken Bow	99,374.35
Eagletown	94.49
Haworth	25,842.91
Idabel	57,577.30
Lukfata	50,064.86
Smithville	225,390.06
Valliant	18,165.55
Wright City	124,646.00
	$ 763,462.13
McIntosh	
Checotah	$ 151,841.45
Eufaula	415,382.59
Hanna	60,589.85
Ryal	97,757.67
Stidham	16,191.83
	$ 741,763.39

STATE DEPARTMENT OF EDUCATION

Actual Receipts

P.L. 874

July 1, 1983

Bob Martin, Administrator

County	Total
Murray	
Davis	$ 36,889.48
Sulphur	167,619.38
	$ 204,508.86
Muskogee	
Braggs	$ 43,290.24
Muskogee	6,290.08
Warner	16,962.68
	$ 66,543.00
Noble	
Marland	$ 96,170.41
Morrison	10,052.93
Red Rock	78,897.89
	$ 185,121.23
Nowata	
Alluwe	$ 4,458.03
	$ 4,458.03
Okfuskee	
Graham	$ 57,390.26
Mason	98,649.33
Okemah	173,887.92
Weleetka	121,770.70
	$ 451,698.21
Oklahoma	
Choctaw	$ 57,837.05
Crutcho	4,926.73
Edmond	8,425.07
Harrah	44,987.75
Jones	16,894.63
Midwest City	1,156,362.13
Putnam City	1,046.69
	$ 1,290,480.05

County	Total
Okmulgee	
Dewar	$ 42,947.27
Morris	81,166.77
Okmulgee	422,653.57
Preston	33,980.76
Twin Hills	38,020.48
Wilson	65,843.73
	$ 684,612.58
Osage	
Bowring	$ 3,890.66
Burbank	284.74
Hominy	110,044.43
Pawhuska	156,902.88
Prue	1,254.61
	$ 272,377.32
Ottawa	
Commerce	$ 21,740.35
Fairland	43,514.53
Miami	97,510.99
Picher-Cardin	302,651.10
Quapaw	300,501.62
Turkey Ford	29,246.60
Wyandotte	99,611.23
	$ 894,776.42
Pawnee	
Cleveland	$ 261.82
Pawnee	132,092.40
Ralston	18,719.19
	$ 151,073.41
Payne	
Cushing	$ 156,454.42
Perkins-Tryon	58,700.18
	$ 215,154.60

County	Total
Pittsburg	
Canadian	$ 2,882.96
Frink-Chambers	14,943.06
Haileyville	23,945.33
Hartshorne	372,932.96
Haywood	913.21
Krebs	9,523.57
McAlester	44,215.81
Pittsburg	30,883.24
Quinton	48,236.39
Savanna	25,276.46
	$ 573,752.99
Pontotoc	
Ada	$ 95,325.55
Allen	107,285.50
Byng	214,088.02
Latta	15,354.83
McLisn	66,331.93
Stonewall	51,708.08
Vanoss	46,432.31
	$ 596,526.22
Pottawatomie	
Asher	$ 12,702.02
Bethel	38,017.16
Dale	66,652.82
Earlsboro	13,578.40
Maud	57,013.31
Mcloud	29,301.06
North Rock Creek	157,352.24
Pleasant Grove	25,822.85
Shawnee	370,818.75
Tecumseh	39,952.13
	$ 811,210.74

County	Total
Pushmataha	
Antlers	$ 81,895.08
Clayton	27,147.54
Rattan	86,114.65
Tuskahoma	690.53
	$ 195,847.80
Roger Mills	
Crawford	$ 253.28
Hammon	21,525.93
Reydon	-0-
	$ 21,779.21
Rogers	
Catoosa	$ 6,133.54
Chelsea	6,798.78
Foyil	3,851.58
	$ 16,783.90
Seminole	
Bowlegs	$ 90,200.19
Butner	79,143.35
Justice	67,733.85
Konawa	124,708.21
New Lima	59,226.25
Pleasant Grove	60,868.98
Sasakwa	174,169.57
Seminole	58,247.28
Strother	135,482.52
Vamoosa	33,012.41
Varnum	64,720.27
Wewoka	32,921.09
	$ 980,433.97

STATE DEPARTMENT OF EDUCATION

Actual Receipts
P.L. 874

July 1, 1983
Bob Martin, Administrator

County	Total	County	Total	County	Total	County	Total
Sequoyah							
Belfonte	$ 64,460.91						
Gore	41,102.39						
Gum Springs	13,936.52						
Liberty	8,056.05						
Marble City	65,595.48						
Muldrow	50,928.58						
Roland	10,289.75						
Vian	94,154.59						
	$ 348,524.27						
Stephens							
Marlow	$ 21,187.98						
	$ 21,187.98						
Tillman							
Frederick	$ 77,896.23						
Tipton	3,066.09						
	$ 80,962.32						
Tulsa							
Broken Arrow	$ 2,921.96						
Glenpool	111,359.18						
Keystone	48.72						
Liberty	64,016.51						
Sperry	2,995.60						
Tulsa	89,169.10						
	$ 270,511.07						
Wagoner							
Coweta	$ 78,089.07						
	$ 78,089.07						
STATE TOTAL:	$25,130,937.32						

STATE DEPARTMENT OF EDUCATION

Actual Receipts for Disaster Payments
P.L. 874, Section 7

SCHOOL PLANT SERVICES
Bob Martin, Administrator

July 1, 1983

County	Total	County	Total	County	Total	County	Total
Blaine							
Greenfield	$ 18,267.00						
	$ 18,267.00						
Caddo							
Lookeba-Sickles	$ 14,471.00						
	$ 14,471.00						
Coal							
Centrahoma	$ 4,369.00						
	$ 4,369.00						
Lincoln							
Meeker	$ 13,815.00						
Prague	11,540.00						
	$ 25,355.00						
Love							
Greenville	$ 2,318.00						
	$ 2,318.00						
Payne							
Cushing	$ 53,324.00						
	$ 53,324.00						
STATE TOTAL	$ 118,104.00						

STATE DEPARTMENT OF EDUCATION
Federal Programs

Title: Title IV -A

Section: Indian Education

1982-1983

Sam Homan, Director

County Dist. Name Number	Amount Received	County Dist. Name Number	Amount Received	County Dist. Name Number	Amount Received	County Dist. Name Number	Amount Received
ADAIR		Durant I-72	39,210.00	Norwood I-14	10,253.00	Elgin I-6	23,415.00
Cave Springs I-30	37,132.00	Silo I-1	24,939.00	Shady Grove D-26	9,837.00	Indiahoma I-2	13,855.00
Bell I-33	19,259.00	Yuba I-12	11,084.00	Tenkiller	13,439.00	Lawton I-8	110,564.00
Christie I-13	4,572.00		129,130.00	Woodall D-21	24,108.00	Sterling I-3	4,018.00
Dahlonegh I-29	14,271.00			Cherokee Coop	35,746.00	Stony Point D-124	4,988.00
Greasy I-32	20,229.00	CADDO			341,806.00		188,153.00
Maryetta I-22	28,819.00	Anadarko I-20	121,510.00				
Peavine I-19	21,614.00	Apache I-6	28,957.00	CHOCTAW		COTTON	
Rocky Mountain I-24	9,421.00	Binger I-15	15,241.00	Boswell I-1	29,650.00	Temple I-101	3,602.00
Skelly I-1	5,681.00	Broxton I-68	10,253.00	Ft. Towson I-2	14,548.00	Walters I-1	14,042.00
Stilwell I-25	109,456.00	Carnegie I-33	41,150.00	Hugo I-39	61,655.00		17,644.00
Watts I-4	29,373.00	Ft Cobb I-7	13,301.00	Goodland D-13	3,741.00		
Westville I-11	64,704.00	Lookeba-Sickles I-12	26,048.00	Soper I-4	14,409.00	CRAIG	
Zion I-28	20,644.00	Boone I-56	6,512.00	Swink D-21	8,313.00	Big Cabin I-5	10,530.00
	385,175.00		262,972.00		132,316.00	Ketchum I-6	18,704.00
						Vinita I-65	71,354.00
ATOKA		CANADIAN		CLEVELAND		Welch I-17	21,337.00
Atoka I-15	53,897.00	Calumet I-76	4,157.00	Falls I-31	14,132.00	White Oak I-1	17,319.00
Bently I-35	2,633.00	El Reno I-34	29,511.00	Lexington I-57	9,006.00		139,244.00
Caney I-26	7,759.00		33,668.00	Little Axe I-70	20,506.00		
Harmony I-21	4,771.00			Moore I-2	336,542.00	CREEK	
Lane I-22	18,704.00	CARTER		Noble I-40	112,642.00	Bristow I-2	29,650.00
Stringtown	10,391.00	Ardmore I-19	85,071.00	Norman I-29	36,716.00	Depew I-21	6,789.00
	98,155.00	Dickson I-77	24,939.00		529,544.00	Kellyville I-31	34,637.00
		Lone Grove I-32	22,030.00			KieferI-18	9,006.00
BLAINE		Plainview I-27	19,813.00	COAL		Mannford I-3	11,361.00
Canton I-105	17,458.00	Springer I-21	8,590.00	Coalgate I-1	11,777.00	OiltonI-20	18,982.00
Geary I-80	27,987.00	Wilson I-43	27,987.00	Centrahoma I-5	5,265.00	Olive I-17	11,084.00
Watonga I-42	22,445.00	Berwyn I-71	48,949.00	Cottonwood D-4	5,542.00	Sapulpa I-33	110,841.00
	67,890.00		237,379.00	Olney I-4	9,421.00		232,350.00
				Tupelo I-2	11,084.00		
BRYAN		CHEROKEE			43,089.00	CUSTER	
Bennington I-40	16,626.00	Hulbert I-16	37,686.00			Clinton I-99	25,909.00
Blue I-6	18,289.00	Talhequah I-35	227,363.00	COMANCHE		Custer I-1	9,421.00
Caddo I-5	18,982.00	Lost City I-17	19,120.00	Cache I-1	31,713.00	Thomas I-6	6,235.00

STATE DEPARTMENT OF EDUCATION
Federal Programs

Title: Title IV-A

Section: Indian Education

1982-1983

Sam Homan, Administrator

County Dist. Name Number	Amount Received
Weatherford I-26	11,915.00
	53,480.00
DELAWARE	
Colcord I-4	40,873.00
Grove I-2	37,409.00
Jay I-1	111,534.00
Kansas I-3	41,011.00
Oaks-Mission I-5	38,794.00
Kenwood D-30	18,289.00
Leach D-14	8,590.00
	296,500.00
DEWEY	
Seiling I-8	11,500.00
GARFIELD	
Enid I-57	34,361.00
GARVIN	
Pauls Valley I-18	15,656.00
Stratford I-2	14,548.00
Wynnewood I-38	3,048.00
Whitebead D-16	5,542.00
	38,794.00
HASKELL	
McCurtain I-37	30,620.00
Stigler I-20	22,445.00
	53,065.00
HUGHES	
Dustin I-9	9,837.00
Holdenville I-35	34,638.00
Wetumka I-5	27,710.00
	72,135.00
JACKSON	
Southside I-212	4,018.00
JOHNSTON	
Connerville D-40	2,910.00
Fillmore D-34	6,650.00
Milburn I-29	16,903.00
	26,463.00
KAY	
Blackwell I-45	57,083.00
Ponca City I-71	64,704.00
Tonkawa I-87	13,301.00
	135,088.00
KIOWA	
Hobart I-1	5,126.00
LATIMER	
Buffalo Valley I-3	18,566.00
Red Oak I-2	17,458.00
Kiamichi AVTS	77,866.00
	113,890.00
LEFLORE	
Arkoma I-91	22,861.00
Bokoshe I-26	12,470.00
Cameron I-17	27,710.00
Howe I-67	20,921.00
Panama I-20	53,024.00
Poteau I-29	45,861.00
Spiro I-2	16,349.00
Fanshawe D-39	6,373.00
Talihina I-52	74,956.80
Whitesboro I-62	9,976.00
Pocolo I-7	49,879.00
	340,380.00
LINCOLN	
Meeker I-95	15,241.00
Prague I-103	16,903.00
Stroud I-54	13,162.00
	45,306.00
LOGAN	
Guthrie I-1	4,157.00
LOVE	
Marietta I-16	11,500.00
Thackerville I-4	4,987.00
	16,487.00
MARSHALL	
Kingston I-3	48,216.00
Madill I-2	27,710.00
	75,926.00
MAYES	
Adair I-2	19,397.00
Locust Grove I-17	47,800.00
Salina I-16	63,357.00
Spavinaw D-21	13,855.00
Wicliff D-35	7,343.00
	227,778.00
MCCLAIN	
Blanchard I-29	26,048.00
Dibble I-2	10,807.00
Newcastle I-1	32,560.00
Purcell I-15	55,055.00
Washington I-5	21,614.00
Wayne I-10	22,861.00
Byars I-4	7,620.00
	176,565.00
MCCURTAIN	
Batiest I-71	33,391.00
Broken Bow I-74	77,312.00
Haworth I-6	14,132.00
Idabel I-5	77,173.00
Smithville I-14	26,325.00
Valliant I-11	34,638.00
Wright City I-39	21,337.00
Lukfata D-9	12,054.00
McCurtain Coop	65,951.00
	362,313.00
MCINTOSH	
Checotah I-10	31,867.00
Eufaula I-1	64,842.00
Hanna I-64	12,193.00
Ryal D-3	9,837.00
	118,739.00
MURRAY	
Davis I-10	13,944.00
Sulphur I-1	17,596.00
	31,590.00
MUSKOGEE	
Boynton I-4	10,530.00
Braggs I-46	12,331.00
Ft. Gibson I-3	51,403.00
Muskogee I-20	249,393.00
Porum I-88	20,644.00
Warner I-74	35,192.00
Webbers Falls I-6	15,102.00
	394,595.00

STATE DEPARTMENT OF EDUCATION
Federal Programs

Title: Title IV-A

Section: Indian Education

1982-1983

Sam Homan, Administrator

County Dist. Name Number	Amount Received
NOBLE	
Morrison I-6	3,741.00
NOWATA	
Alluwe I-50	13,162.00
Nowata I-40	48,493.00
Wann I-2	11,361.00
	73,016.00
OKFUSKE	
Graham I-32	8,590.00
Okemah I-26	28,264.00
Paden I-14	11,084.00
	47,938.00
OKLAHOMA	
Choctaw I-4	23,000.00
Edmond I-12	31,867.00
Harrah I-7	38,517.00
Oklahoma City I-89	246,760.00
Putnam City I-1	164,045.00
Western Heights I-41	27,710.00
	531,899.00
OKMULGEE	
Dewar I-8	19,536.00
Henryetta I-2	22,445.00
Morris I-3	13,994.00
Okmulgee I-1	65,119.00
Nuyaka D-10	3,879.00
	124,973.00
OSAGE	
Barnsdall I-20	35,885.00
Fairfax I-25	22,030.00
Hominy I-38	36,023.00
Pawhuska I-2	38,240.00
	132,178.00
OTTAWA	
Afton I-26	22,307.00
Commerce I-18	45,722.00
Fairland I-31	17,042.00
Miami I-23	132,594.00
Wyandotte I-1	55,282.00
	272,947.00
PAWNEE	
Pawnee I-1	30,758.00
Jennings D-2	6,928.00
	37,686.00
PAYNE	
Cushing I-67	21,614.00
Stillwater I-16	13,301.00
Yale I-103	17,875.00
	52,788.00
PITTSBURG	
Hartshorne I-1	64,981.00
Kiowa I-14	32,698.00
McAlester I-80	59,023.00
Pittsburg I-63	8,313.99
	165,015.00
PONTOTOC	
Allen I-1	17,873.00
Byng I-16	114,993.00
McLish I-22	19,813.00
Vanoss I-9	27,849.00
Picket-Center D-20	2,355.00
	182,888.00
POTTAWATOMIE	
Bethel I-3	11,915.00
Earlsboro I-5	9,699.00
Maud I-117	14,825.00
McLoud I-1	21,198.00
Shawnee I-93	81,468.00
Tecumseh I-02	20,090.00
Wanette I-115	13,855.00
	173,050.00
PUSHMATAHA	
Antlers I-13	25,493.00
Clayton I-10	33,252.00
Rattan I-1	50,433.00
Albion D-2	5,958.00
Moyers D-22	7,620.00
Nashoba D-15	7,205.00
Tuskahoma D-4	3,879.00
	133,840.00
ROGER MILLS	
Hammon I-66	10,391.00
ROGERS	
Catoosa I-2	65,119.00
Chelsea I-3	63,372.00
Calremore I-1	75,095.00
Foyil I-7	28,957.00
Inola I-5	30,620.00
Oologah I-4	49,186.00
Sequoyah I-6	50,987.00
Verdigris I-8	15,102.00
Justus D-9	9,421.00
Tiawah D-11	3,464.00
	391,283.00
SEMINOLE	
Bowlegs I-3	17,180.00
Butner I-15	21,060.00
Konawa I-4	31,867.00
New Lima I-6	10,807.00
Plesant Grove I-5	7,066.00
Sasakwa I-10	15,518.00
Seminole I-1	51,126.00
Strother I-14	14,241.00
Varnum I-7	17,319.00
Wewoka I-2	41,011.00
Justice D-54	7,620.00
	235,815.00
SEQUOYAH	
Central I-7	29,927.00
Gans I-4	33,252.00
Gore I-6	31,590.00
Muldrow I-3	22,861.00
Sallisaw I-1	144,925.00
Vian I-2	62,625.00
Belfonte D-50	16,626.00
Brushy D-36	12,193.00
Gum Springs D-69	13,855.00
Marble City D-35	20,921.00
Moffett D-68	8,452.00
	411,082.00
STEPHENS	
Central High I-34	2,078.00

STATE DEPARTMENT OF EDUCATION
Federal Programs

Title: Title IV -A

Section: Indian Education

1982-1983

Sam Homan — Administrator

County Dist. Name Number	Amount Received	County Dist. Name Number	Amount Received	County Dist. Name Number	Amount Received	County Dist. Name Number	Amount Received
TILLMAN							
Frederick I-158	11,777.00						
Grandfield I-249	6,373.99						
	18,150.00						
TULSA							
Collinsville I-6	48,493.00						
Glenpool I-13	93,107.00						
Jenks I-5	28,018.00						
Liberty I-14	49,463.00						
Sand Springs I-2	64.011.00						
Skatook I-7	81,053.00						
Tulsa I-1	484,930.00						
	848,075.00						
WAGONER							
Coweta I-17	109,456.00						
Okay I-1	19,387.99						
Porter I-3	12,885.00						
Wagoner I-19	71,770.00						
	213,498.00						
WASHINGTON							
Bartlesville I-30	96,848.00						
Copan I-4	21,891.00						
Tri-County AVTS	27,710.00						
	146,449.00						
GRAND TOTAL	9,686,601.00						

STATE DEPARTMENT OF EDUCATION
Federal Programs

Title CAREER EDUCATION INCENTIVE ACT

Section Career Education | 1982-83 | Charles Greene Administrator

County Dist. Name Number	Amount Received	County Dist. Name Number	Amount Received	County Dist. Name Number	Amount Received	County Dist. Name Number	Amount Received
Adair		Ottawa					
Westville I-11	5,000.00	Wyandotte I-1	5,000.00				
Cleveland		Payne					
Noble I-40	5,000.00	Cushing I-67	5,000.00				
Comanche		Perkins-Tryon I-56	5,000.00				
Indiahoma I-2	5,000.00	Total	10,000.00				
Creek		Rogers					
Oilton I-20	5,000.00	Catoosa I-2	5,000.00				
Garfield		Foyil I-7	5,000.00				
Enid I-57	5,000.00	Total	10,000.00				
Garvin		Seminole					
Pauls Valley I-18	5,000.00	Sasakwa I-10	5,000.00				
Hughes		Sequoyah					
Holdenville I-35	5,000.00	Liberty D-1	5,000.00				
Moss I-1	5,000.00	Tulsa					
Total	10,000.00	Broken Arrow I-3	5,000.00				
		Jenks I-5	5,000.00				
Mayes		Owasso I-11	5,000.00				
Pryor I-1	2,466.39	Total	15,000.00				
Muskogee							
Hilldale I-29	5,000.00						
Oklahoma							
Oklahoma City I-89	5,000.00	Grand Total	$102,466.39				

STATE DEPARTMENT OF EDUCATION
TEACHER EDUCATION SECTION

Judy Leach, Administrator

Member States
Interstate Certification Project

Overseas Dependent Schools

★

★ Teacher contract signed with Oklahoma
☆ Partial participation
• Legislation enacted, no contracts signed

STATE DEPARTMENT OF EDUCATION
TEACHER EDUCATION SECTION

Report of the New Supply of Instructional Personnel

Judy Leach , Administrator

Type of preparation completed by student	Number of students completing preparation for standard teaching certificates FOR THE FIRST TIME					
	1983 (estimated)			1982		
	Men	Women	Total	Men	Women	Total
1	2	3	4	5	6	7
Persons receiving at least a bachelor's degree and meeting requirements for teaching in:						
1. Elementary school	78	772	850	97	856	953
2. Secondary school	494	698	1,192	517	680	1,197
3. Special education	78	310	388	42	306	348
4. Other	-0-	-0-	-0-	-0-	-0-	-0-

STATE DEPARTMENT OF EDUCATION
TEACHER EDUCATION SECTION

Judy Leach, Administrator

Occupation on November 1, 1982 of Graduates Completing Preparation in 1981-82

with Qualifications for Standard Teaching Certificates in Oklahoma

Occupation on November 1, 1982	Type of preparation and sex								
	Elementary			Secondary			Special Education		
	Men	Women	Total	Men	Women	Total	Men	Women	Total
1	2	3	4	5	6	7	8	9	10
1. Teaching in state	53	535	588	309	381	690	16	194	210
2. Teaching outside state	12	97	109	44	92	136	2	33	34
3. Otherwise gainfully employed	7	54	61	50	74	124	4	8	12
4. Continuing formal study	7	31	38	30	31	61	12	18	30
5. Military service	0	1	1	3	0	3	0	0	0
6. Homemaking									
7. Seeking a teaching position	6	28	34	20	34	54	1	10	11
8. Seeking a nonteaching position	4	34	38	18	22	40	3	2	5
9. No information	12	73	85	57	42	99	8	35	43
Total	101	385	954	531	676	1,207	46	300	345

STATE DEPARTMENT OF EDUCATION
TEACHER EDUCATION SECTION

Judy Leach, Administrator

Approved Teacher Education Programs in Oklahoma

Name of College: Bartlesville Wesleyan College
Address: 2201 Silver Lake Rd., Bartlesville, OK 74003
Telephone: (405) 333-6151
Teacher Education Contact Person:
Dr. Paul D. Faulkenberry, Vice President of Academic Affairs
Dr. Pat Clinger, Director of Teacher Education

Other Accreditation
NCATE
Regional N-1978
State X

Program	Level	Date of Initial Approval	Date of Latest Approval	Degree Program: Undergrad.	Degree Program: Graduate
Elementary Education	K-8	1975	1980-85	X	
ELEMENTARY-SECONDARY					
Music (Vocal)	K-12	1978	1980-85	X	
Physical Education	K-12	1982	1982-85	X	
SECONDARY					
Bookkeeping & Clerical Practice	7-12	1980	1980-85	X	
Business Education	7-12	1980	1980-85	X	
Science	7-12	1980	1980-85	X	
Chemistry					
Biology					
Social Studies	7-12	1978	1980-85	X	

Name of College: Bethany Nazarene College
Address: 6729 N.W. 39th Expressway, Bethany, OK 73008
Telephone: (405) 789-6400
Teacher Education Contact Person:
Dr. Don Beaver, Dean of College
Dr. Wayne Murrow, Director of Teacher Education

Other Accreditation
NCATE 1982
Regional N-1980
State X

Program	Level	Date of Initial Approval	Date of Latest Approval	Degree Program: Undergrad.	Degree Program: Graduate
Early Childhood	N-K	1974	1981-86	X	X
Elementary Education	N-8	1953	"	X	X
ELEMENTARY-SECONDARY					
Art	K-12	1976	"	X	
Health & Physical Education	"	1966	"	X	
Music (combined)	"	1953	"	X	
Vocal	"	"	"	X	
Instrument	"	"	"	X	
Reading Specialist	"	1972	"		X
Special Education					
Learning Disabilities	"	1976	"	X	
SECONDARY					
Bookkeeping & Clerical Practice	7-12	1953	"		
Business Education	"	"	"		
Foreign Language	"				
Spanish	"	"	"	X	
Home Economics					
General	"	"	"	X	X
Language Arts	"	"	"	X	
Mathematics	"	"	"	X	
Science	"	"	"	X	
Social Studies	"	"	"	X	X
Speech	"	"	"	X	X

STATE DEPARTMENT OF EDUCATION
TEACHER EDUCATION SECTION

Judy Leach, Administrator

Approved Teacher Education Programs in Oklahoma

Name of College: Cameron University — Other Accreditation
Address: 2800 West Gore Blvd., Lawton, OK 73505 — NCATE
Telephone: (405) 248-2200 — Regional: N-1973
Teacher Education Contact Person: — State: X

Dr. Billye Van Schuyver, Director of Teacher Education

Program	Level	Date of Initial Approval	Date of Latest Approval	Degree Program: Undergrad.	Graduate
Elementary Education	K-8	1970	1980-85	X	
ELEMENTARY-SECONDARY					
Art	K-12	1973	1980-85	X	
Health & Physical Educ.	"	"	"	X	
Music (combined)	"	"	"	X	
Vocal	"	"	"	X	
Instrumental	"	"	"	X	
SECONDARY					
Bookkeeping & Clerical Practice	7-12	1973	1980-85	X	
Business Education	"	"	"	X	
Driver & Traffic Safety Education (conversion)	9-12	1976	"	X	
Home Economics (general)	7-12	1975	"	X	
Vocational-Consumer & Homemaking	"	1978	"	X	
Language Arts	"	"	"	X	
Mathematics	"	"	"	X	
Science	"	"	"	X	
Social Studies	"	"	"	X	
Speech	"	1975	"	X	
Vocational Agriculture	"	1980	1980-83	X	

Name of College: Central State University — Other Accreditation
Address: 100 N. University Drive, Edmond, OK 73034 — NCATE: 1979
Telephone: (405) 341-2980 — Regional: N-1979
Teacher Education Contact Person: — State: X

Dr. James Perry, Vice President for Academic Affairs
Dr. Dale Mullins, Dean, School of Education & Director of Teacher Educ
Mr. John Wright, Director of Certification

Program	Level	Date of Initial Approval	Date of Latest Approval	Degree Program: Undergrad.	Graduate
Early Childhood Education	N-K	1970	1982-87	X	X
*Elementary Education	K-8	1953	"	X	X
ELEMENTARY-SECONDARY					
*Art	K-12	1953	1982-87	X	X
*Health & Physical Education	"	"	"	X	X
*Music (combined)	"	"	"	X	X
* Vocal	"	"	"	X	X
* Instrumental	"	"	"	X	X
Reading Specialist	"	1968	"		X
*Special Education					
Learning Disabilities	"	1971	"	X	X
Emotionally Disturbed	"	"	"	X	X
Mentally Handicapped	"	1954	"	X	X
Physically Handicapped	"	"	"	X	X
SECONDARY					
*Bookkeeping & Clerical Practice	7-12	1953	1982-87	X	X
*Business Education	"	"	"	X	X
*Foreign Language	"	1966	"	X	X
Spanish	"	"	"	X	X
French	"	"	"	X	X
German	"	"	"	X	X

STATE DEPARTMENT OF EDUCATION
TEACHER EDUCATION SECTION

Judy Leach, Administrator

Approved Teacher Education Programs in Oklahoma

Name of College: Central State University (continued)
Address: 100 N. University Drive, Edmond, OK 73034
Telephone: (405) 341-2980
Teacher Education Contact Person:
Dr. James Perry, Vice President for Academic Affairs
Dr. Dale Mullins, Dean, School of Education
Mr. Jon Wright, Director of Certification

Other Accreditation
NCATE 1979
Regional N-1979
State X

Program	Level	Date of Initial Approval	Date of Latest Approval	Degree Program: Undergrad.	Degree Program: Graduate
Home Economics	7-12	1953	1982-87	X	X
General	"	"	"	X	X
Vocational/Consumer & Homemaking	"	1975	"	X	X
Occupational	"	"	"	X	X
Health Occupational Educ.					
Occupational	"	1973	"	X	X
*Industrial Arts	7-12	1973	1982-87	X	X
*Language Arts	"	"	"	X	X
*Mathematics	"	"	"	X	X
*Science	"	"	"	X	X
*Social Studies	"	"	"	X	X
Journalism	"	1968	"	X	X
*Speech	"	1953	"	X	X
Driver & Safety Education	9-12	1957	"	X	
Vocational Business & Office Education	"	1967	"		X
Distributive Education	"	1970	"	X	
Trade & Industrial Educ.	"	1981	"	X	
PROFESSIONAL SCHOOL SERVICE PERSONNEL					
Administrator (Provisional)					
Elementary Principal	K-8	1957	1982-87		X
Secondary Principal	7-12	"	"		X
Superintendent	K-12	"	"		X

Name of College: Central State University (continued)
Address:
Telephone:
Teacher Education Contact Person:

Other Accreditation
NCATE 1979
Regional N-1979
State X

Program	Level	Date of Initial Approval	Date of Latest Approval	Degree Program: Undergrad.	Degree Program: Graduate
Administrator (Standard)					
Elementary Principal	K-8	1975	1982-87		X
Secondary Principal	K-12	1980	"		X
School Counselor	"	1957	"		X
*School Librarian	"	1963	"	X	X
Audiovisual Specialist	"	1975	"		X
School Psychometrist	"	1971	"		X
School Psychologist	"	1973	"		X
School Nurse	"	1968	"	X	
*Special Education					
Speech Pathologist	"	1964	"	X	X
Visiting Counselor	"	1967	"		X

STATE DEPARTMENT OF EDUCATION
TEACHER EDUCATION SECTION

Judy Leach, Administrator

Approved Teacher Education Programs in Oklahoma

Name of College East Central Oklahoma State University
Address Ada, Oklahoma 74820
Telephone (405) 332-8000
Teacher Education Contact Person:
Dr. W. R. Altmiller, Director of Teacher Education & Dean of School of Education

Other Accreditation
NCATE 1977
Regional N-1982
State X

Program	Level	Date of Initial Approval	Date of Latest Approval	Degree Program: Undergrad.	Degree Program: Graduate
*Elementary Education	K-8	1953	1978-83	X	X
ELEMENTARY-SECONDARY					
Art	K-12	1953	"	X	X
*Health & Physical Educ.	"	"	"	X	X
*Music (combined)	"	"	"	X	X
Vocal	"	"	"	X	X
Instrumental	"	"	"	X	X
Reading Specialist	"	1974	"		X
Special Education					
Learning Disabilities	"	1971	"		X
Mentally Handicapped	"	1967	"	X	X
Physically Handicapped	"	"	"	X	X
Librarian (Provisional)	"	1982	1978-83	X	
SECONDARY					
*Bookkeeping & Clerical Practice	7-12	1953	"	X	X
*Business Education	"	"	"	X	X
*Foreign Language	"	"	"	X	X
Spanish	"	"	"	X	X

Name of College East Central Oklahoma State University (continued)
Address
Telephone
Teacher Education Contact Person:

Other Accreditation
NCATE 1977
Regional N-1982
State X

Program	Level	Date of Initial Approval	Date of Latest Approval	Degree Program: Undergrad.	Degree Program: Graduate
*Home Economics Education General	7-12	1953	1978-83	X	X
*Industrial Arts	"	"	"	X	X
Driver & Traffic Safety	9-12	1963	"	X	
*Language Arts	7-12	"	"	X	X
*Mathematics	"	"	"	X	X
*Science	"	"	"	X	X
*Social Studies	"	"	"	X	X
*Speech	"	"	"	X	X
Home Economics Education Vocational	"	1982	"	X	
PROFESSIONAL SCHOOL SERVICE PERSONNEL					
Administrator (Provisional)					
Elementary Principal	K-8	1958	1978-83		X
Secondary Principal	7-12	"	"		X
Superintendent	K-12	"	"		X
Administrator (Standard)					
ELementary Principal	K-8	1979	"		X
School Counselor	K-12	1959	"		X
School Psychometrist	"	1974	"		X
School Nurse	"	"	"	X	X

STATE DEPARTMENT OF EDUCATION
TEACHER EDUCATION SECTION

Judy Leach, Administrator

Approved Teacher Education Programs in Oklahoma

Name of College: Langston University
Address: Langston, Oklahoma 73050
Telephone: (405) 466-2231
Teacher Education Contact Person:
Dr. Wessylyne Simpson, Director of Teacher Education
Dr. Rueben D. Manning, Vice President for Academic Affairs

Other Accreditation
NCATE 1974
Regional N-1977
State X

Program	Level	Date of Initial Approval	Date of Latest Approval	Degree Program: Undergrad.	Degree Program: Graduate
Elementary Education	K-8	1953	1981-86	X	
ELEMENTARY-SECONDARY					
Art	K-12	1953	1981-86	X	
Health & Physical Ed.	"	"	"	X	
Music (combined)	"	"	"	X	
Vocal	"	"	"	X	
Instrumental	"	"	"	X	
SECONDARY					
Bookkeeping & Clerical Practice	7-12	1953	1981-86	X	
Business Education	"	"	"	X	
Home Economics Education					
Vocational	"	"	"	X	
Industrial Arts	"	"	"	X	
Language Arts	"	"	"	X	
Mathematics	"	"	"	X	
Science	"	"	"	X	
Social Studies	"	"	"	X	
Speech Certification/ Theatre Drama	"	1981	"	X	

Name of College: Northeastern Oklahoma State University
Address: Tahlequah, Oklahoma 74464
Telephone: (918) 456-5511
Teacher Education Contact Person:
Dr. Charles Prigmore, Vice President for Academic Affairs
Dr. Lloyd Coppedge, Director of Teacher Education

Other Accreditation
NCATE 1978
Regional N-1972
State

Program	Level	Date of Initial Approval	Date of Latest Approval	Degree Program: Undergrad.	Degree Program: Graduate
Early Childhood	N-K	1974	1979-84	X	
*Elementary Education	K-8	1953	"	X	X
ELEMENTARY-SECONDARY					
*Art	K-12	1953	1979-84	X	X
*Helath & Physical Education	"	"	"	X	X
*Music (combined)	"	"	"	X	X
Vocal					
Instrumental					
Reading Specialist	"	1969	"		X
Special Education					
Learning Disabilities	"	1972	"	X	
Mentally Handicapped	"	1969	"	X	X
Physically Handicapped	"	"	"	X	
SECONDARY					
*Bookkeeping & Clerical Practice	7-12	1953	"	X	X
*Business Education	"	"	"	X	X
*Foreign Language	"	"	"	X	X
Spanish					
German					
French					

STATE DEPARTMENT OF EDUCATION
TEACHER EDUCATION SECTION

Judy Leach, Administrator

Approved Teacher Education Programs in Oklahoma (Continued)

(Continued)

Name of College: Northeastern Oklahoma State University
Address: Tahlequah, Oklahoma 74464
Telephone: (918) 456-5511
Teacher Education Contact Person:
Dr. Charles Prigmore, Vice President of Academic Affairs
Dr. Lloyd Coppedge, Director of Teacher Education

Other Accreditation
NCATE 1978
Regional N-1972
State X

Program	Level	Date of Initial Approval	Date of Latest Approval	Degree Program: Undergrad.	Degree Program: Graduate
*Home Economics					
General Vocational	7-12	1953	1979-84	X	X
*Industrial Arts	"	"	"	X	X
*Language Arts	"	1983	1983-84	X	X
*Mathematics	"	"	"	X	X
*Science	"	"	"	X	X
*Social Studies	"	"	"	X	X
Vocational Business & Office Education	7-12	1979	1979-84	X	
Journalism	"	1969	"	X	
*Speech	"	1953	"	X	X
Driver & Traffic Safety Education	9-12	1966	"	X	
PROFESSIONAL SCHOOL SERVICE PERSONNEL					
Administrator (Provisional)					
Elementary Principal	K-8	1958	1979-84		X
Secondary Principal	7-12	"	"		X
Superintendent	K-12	"	"		X
Administrator (Standard)					
Elementary Principal	K-8	1975	"		X
Secondary Principal	7-12	1979	"		X
School Counselor	K-12	1969	"		X

(Continued)

Name of College: Northeastern Oklahoma State University
Address: Tahlequah, Oklahoma 74464
Telephone: (918) 456-5511
Teacher Education Contact Person:
Dr. Charles Prigmore, Vice President of Academic Affairs
Dr. Lloyd Coppedge, Director of Teacher Education

Other Accreditation
NCATE 1978
Regional N-1972
State X

Program	Level	Date of Initial Approval	Date of Latest Approval	Degree Program: Undergrad.	Degree Program: Graduate
School Librarian	K-12	1966	1979-84	X	X
School Psychometrist	"	1975	"		X
*Special Education Speech Pathology	K-12	1957	"	X	X

STATE DEPARTMENT OF EDUCATION
TEACHER EDUCATION SECTION

Judy Leach, Administrator

Approved Teacher Education Programs in Oklahoma

Name of College: Northwestern Oklahoma State University — Other Accreditation
Address: Box 142, Alva, Oklahoma 73717 — NCATE: 1983
Telephone: (405) 327-1700 — Regional: N-1974
Teacher Education Contact Person: — State: X

Dr. Doyle Watts, Director of Teacher Education

Program	Level	Date of Initial Approval	Date of Latest Approval	Degree Program: Undergrad.	Degree Program: Graduate
Elementary Education	K-8	1953	1982-87	X	X
ELEMENTARY-SECONDARY					
Art	K-12	1953	1982-87	X	X
Health & Physical Education	K-12	"	"	X	X
Music (combined)	"	"	"	X	X
Vocal	"	"	"	X	X
Instrumental	"	"	"	X	X
Reading Specialist	"	1968	"		X
Special Education					
Learning Disabilities	"	1972	"		X
Mentally Handicapped	"	"	"		X
SECONDARY					
Bookkeeping & Clerical Practice	7-12	1953	"	X	X
Business Education	"	"	"	X	X
Home Economics Education General & Vocational	"	"	"	X	X
Industrial Arts	"	"	"	X	X
Language Arts	"	"	"	X	X
Mathematics	"	"	"	X	X
Science	"	"	"	X	X

(Continued)

Name of College: Northwestern Oklahoma State University — Other Accreditation
Address: Box 142, Alva, Oklahoma 73717 — NCATE: 1983
Telephone: (405) 327-1700 — Regional: N-1974
Teacher Education Contact Person: — State: X

Dr. Doyle Watts, Director of Teacher Education

Program	Level	Date of Initial Approval	Date of Latest Approval	Degree Program: Undergrad.	Degree Program: Graduate
Social Studies	7-12	1953	1982-87	X	X
Speech	"	"	"	X	X
PROFESSIONAL SCHOOL SERVICE PERSONNEL					
Administrator (Provisional & Standard)					
Elementary Principal	K-8	1962	1982-87		X
Secondary Principal	7-12	"	"		X
Superintendent	K-12	"	"		X
School Counselor	"	1959	"		X
School Librarian	"	1960	"	X	X

STATE DEPARTMENT OF EDUCATION
TEACHER EDUCATION SECTION

Judy Leach, Administrator

Approved Teacher Education Programs in Oklahoma

Name of College: Oklahoma Baptist University
Address: Shawnee, Oklahoma 74801
Telephone: (405) 275-2850
Teacher Education Contact Person:
Dr. Carol Frosch, Director of Teacher Education

Other Accreditation
NCATE 1978
Regional N-1967
State X

Program	Level	Date of Initial Approval	Date of Latest Approval	Degree Program: Undergrad.	Degree Program: Graduate
Elementary Education	K-8	1953	1983-88	X	
ELEMENTARY-SECONDARY					
Art	K-12	1953	1983-88	X	
Health & Physical Educ.	"	"	"	X	
Music (combined)	"	"	"	X	
Vocal	"	"	"	X	
Instrumental	"	"	"	X	
SECONDARY					
Bookkeeping & Clerical Practice	7-12	"	"	X	
Business Education	"	"	"	X	
Foreign Language					
French	"	1963	"	X	
German	"	"	"	X	
Spanish	"	1955	"	X	
Language Arts	"	1952	"	X	
Mathematics	"	"	"	X	
Science	"	"	"	X	
Social Studies	"	"	"	X	
Speech	"	"	"	X	

Name of College: Oklahoma Christian College
Address: Rt. #1, Box 141, Okla. City, Oklahoma 73111
Telephone: (405) 478-1661
Teacher Education Contact Person:
Dr. Bailey McBride, Academic Dean
Dr. Gary L. Shreck, Director of Teacher Education

Other Accreditation
NCATE 1977
Regional N-1976
State X

Program	Level	Date of Initial Approval	Date of Latest Approval	Degree Program: Undergrad.	Degree Program: Graduate
Elementary Education	K-8	1963	1982-87	X	
ELEMENTARY-SECONDARY					
Art	K-12	1974	"	X	
Health & Physical Educ.	"	1965	"	X	
Music (combined)	"	1974	"	X	
Vocal	"	"	"	X	
Instrumental	"	"	"	X	
Special Education					
Mentally Handicapped	"	1978	"	X	
Physically Handicapped	"	"	"	X	
SECONDARY					
Bookkeeping & Clerical Prac.	7-12	1963	"	X	
Business Education	"	"	"	X	
Home Economics					
General	"	1974	"	X	
Language Arts	"	1963	"	X	
Mathematics	"	"	"	X	
Science	"	"	"	X	
Social Studies	"	"	"	X	
Speech	"	"	"	X	

STATE DEPARTMENT OF EDUCATION
TEACHER EDUCATION SECTION

Judy Leach, Administrator

Approved Teacher Education Programs in Oklahoma

Name of College Oklahoma City University
Address 2501 N. Blackwelder, OKC, OK 73106
Telephone (405) 521-5000
Teacher Education Contact Person:
Dr. Sandra Johnson, Director of Teacher Education
Dr. Kay Kincade, Certification Officer

Other Accreditation
NCATE
Regional N-1967
State X

Program	Level	Date of Initial Approval	Date of Latest Approval	Degree Program: Undergrad.	Degree Program: Graduate
*Elementary Education	K-8	1953	1981-86	X	X
ELEMENTARY-SECONDARY					
Art	K-12	1953	1981-86	X	
Health & Physical Ed.	"	"	"	X	
*Music (combined)	"	"	"	X	X
Vocal	"	"	"	X	X
Instructional	"	"	"	X	X
Reading Specialist	"	1977	"		X
SECONDARY					
*Foreign Language	7-12	1953	"	X	X
Spanish					
French					
German					
*Language Arts	"	"	"	X	X
*Mathematics	"	"	"	X	X
*Science	"	"	"	X	X
*Social Studies	"	"	"	X	X
*Speech	"	"	"	X	X

Name of College Oklahoma Panhandle State University
Address P.O. Box 430, Goodwell, Oklahoma 73939
Telephone (405) 349-2611
Teacher Education Contact Person:
Dr. Robert L. Griffin, Vice President, Academics & Administration
Dr. Jim Satterfield, Director of Teacher Education

Other Accreditation
NCATE 1981
Regional N-1975
State X

Program	Level	Date of Initial Approval	Date of Latest Approval	Degree Program: Undergrad.	Degree Program: Graduate
Elementary Education	K-8	1953	1979-84	X	
ELEMENTARY-SECONDARY					
Health & Physical Educ.	K-12	1953	1979-84	X	
Music					
Vocal	"	"	"	X	
Instrumental	"	"	"	X	
SECONDARY					
Bookkeeping & Clerical Practice	7-12	1953	1979-84	X	
Business Education	"	"	"	X	
Home Economics					
General	"	"	"	X	
Vocational	"	1982	1982-83	X	
Driver & Traffic Safety Education	"	1974	1979-84	X	
Industrial Arts	"	1953	"	X	
Language Arts	"	"	"	X	
Mathematics	"	"	"	X	
Science	"	"	"	X	
Social Studies	"	"	"	X	
Speech	"	"	"	X	

STATE DEPARTMENT OF EDUCATION
TEACHER EDUCATION SECTION

Judy Leach, Administrator

Approved Teacher Education Programs in Oklahoma

(Continued)

Name of College Oklahoma Panhandle State University
Address P.O. Box 430, Goodwell, Oklahoma 73939
Telephone (405) 349-2611
Teacher Education Contact Person:
Dr. Robert L. Griffin, Vice President, Academics & Administration
Dr. Jim Satterfield, Director of Teacher Education

Other Accreditation
NCATE 1981
Regional N-1975
State X

Program	Level	Date of Initial Approval	Date of Latest Approval	Degree Program: Undergrad.	Degree Program: Graduate
Vocational Agriculture	7-12	1980	1980-84	X	
PROFESSIONAL SCHOOL SERVICE PERSONNEL					
School Librarian	K-12	1968	1979-84	X	

Name of College Oklahoma State University
Address 101 Gunderson, Stillwater, Oklahoma 74078
Telephone (405) 624-5000
Teacher Education Contact Person:
Dr. Donald Robinson, Dean, College of Education & Director
Dr. Kenneth King, Associate Director of Teacher Education

Other Accreditation
NCATE 1981
Regional N-1976
State X

Program	Level	Date of Initial Approval	Date of Latest Approval	Degree Program: Undergrad.	Degree Program: Graduate
Early Childhood	N-K	1967	1980-85	X	X
*Elementary Education	K-8	1953	"	X	X
ELEMENTARY-SECONDARY					
*Art	K-12	1953	1980-85	X	X
*Health & Physical Educ.	"	"	"	X	X
*Music (combined)	"	"	"	X	X
Vocal	"	"	"	X	X
Instrumental	"	"	"	X	X
Reading Specialist	"	1968	"		X
Special Education					
* Learning Disabilities	"	1972	"		X
* Mentally Handicapped	"	1967	"	X	X
* Physically Handicapped	"	"	"		X
Emotionally Disturbed	"	1980	"		X
SECONDARY					
*Agriculture					
General	7-12	1953	1980-85	X	X
Vocational	"	"	"	X	X
*Bookkeeping & Clerical Practice	"	"	"	X	X
*Business Education	"	"	"	X	X

STATE DEPARTMENT OF EDUCATION
TEACHER EDUCATION SECTION

Judy Leach, Administrator

Approved Teacher Education Programs in Oklahoma

(Continued)

Name of College: Oklahoma State University
Address: 101 Gunderson, Stillwater, OK 74078
Telephone: (405) 624-5000
Teacher Education Contact Person:
Dr. Donald Robinson, Dean, College of Education
Dr. Kenneth King, Associate Director of Teacher Education

Other Accreditation
NCATE 1981
Regional N-1976
State X

Program	Level	Date of Initial Approval	Date of Latest Approval	Degree Program: Undergrad.	Degree Program: Graduate
*Foreign Language	7-12	1953	1980-85	X	X
German					
French					
Spanish					
Industrial Arts	7-12	1953	1980-85	X	X
*Language Arts	"	"	"	X	X
*Mathematics	"	"	"	X	X
*Science	"	"	"	X	X
*Social Studies	"	"	"	X	X
*Journalism	"	1970	"	X	X
*Speech/Theatre	"	1953	"	X	X
*Home Economics					
* General	"	"	"	X	X
* Vocational	"	"	"	X	X
* Occupational	"	"	"	X	X
*Driver & Traffic Safety Education	9-12	1959	"	X	
*Vocational Business & Office Equipment	7-12	1967	"		X
*Distributive Education	"	1953	"	X	X
*Trade & Industrial Educ.	"	"	"	X	X
*Agriculture					
* Occupational	"	"	"	X	X

(Continued)

Name of College: Oklahoma State University
Address: 101 Gunderson, Stillwater, OK 74078
Telephone: (405) 624-5000
Teacher Education Contact Person:
Dr. Donald Robinson, Dean, College of Education
Dr. Kenneth King, Associate Director of Teacher Education

Other Accreditation
NCATE 1981
Regional N-1976
State X

Program	Level	Date of Initial Approval	Date of Latest Approval	Degree Program: Undergrad.	Degree Program: Graduate
PROFESSIONAL SCHOOL SERVICE PERSONNEL					
Administrator (standard)					
ELementary Principal	K-8	1953	1980-85		X
Secondary Principal	7-12	"	"		X
Superintendent	K-12	"	"		X
*School Counselor	"	"	"		X
Professional School Counselor	K-12	1972	"		X
*School Librarian	"	1953	"	X	X
Audiovisual Specialist	"	1973	"		X
School Psychologist	"	1959	"		X
School Psychometrist	"	"	"		X
Speech Pathology	"	1960	"		X

STATE DEPARTMENT OF EDUCATION
TEACHER EDUCATION SECTION

Judy Leach, Administrator

Approved Teacher Education Programs in Oklahoma

Name of College Oral Roberts University — **Other Accreditation**
Address 7777 South Lewis Avenue, Tulsa, OK 74171 — **NCATE**
Telephone (918) 495-6161 — **Regional** N-1971
Teacher Education Contact Person: — **State** X
Dr. Richard L. Watson, Dean, School of Education
Dr. Wayne Lee, Director of Teacher Education

Program	Level	Date of Initial Approval	Date of Latest Approval	Degree Program: Undergrad.	Degree Program: Graduate
Elementary Education	K-8	1969	1979-84	X	
ELEMENTARY-SECONDARY					
Art	K-12	1969	1979-84	X	
Health & Physical Educ.	"	"	"	X	
Music (combined)					
Vocal	"	"	"	X	
Instrumental	"	"	"	X	
Special Education					
Learning Disabilities	"	1975	"	X	
Mentally Handicapped	"	1977	"	X	
SECONDARY					
Business Education	7-12	1974	"	X	
Foreign Language	"	1969	"	X	
Spanish					
French					
German					
Language Arts	"	"	"	X	
Mathematics	"	"	"	X	
Science	"	"	"	X	
Social Studies	"	"	"	X	
Speech	"	"	"	X	
Reading Specialist	"	1981	"		X

Name of College Phillips University — **Other Accreditation**
Address Enid, Oklahoma 73701 — **NCATE**
Telephone (405) 237-4433 — **Regional** N-1978
Teacher Education Contact Person: — **State** X
Dr. John Ireland, Director of Teacher Education

Program	Level	Date of Initial Approval	Date of Latest Approval	Degree Program: Undergrad.	Degree Program: Graduate
*Elementary Education	K-8	1953	1981-86	X	X
ELEMENTARY-SECONDARY					
Art	K-12	1953	"	X	X
*Health & Physical Educ.	"	"	"	X	X
*Music (combined)	"	"	"	X	X
Vocal	"	"	"	X	X
Instrumental	"	"	"	X	X
Special Education					
Learning Disabilities	"	1981	"	X	X
SECONDARY					
*Bookkeeping & Clerical Practice	7-12	1953	1981-86	X	X
*Business Education	"	"	"	X	X
*Language Arts	"	"	"	X	X
*Mathematics	"	"	"	X	X
*Science	"	"	"	X	X
*Social Studies	"	"	"	X	X
Speech	"	"	"	X	X

STATE DEPARTMENT OF EDUCATION
TEACHER EDUCATION SECTION

Judy Leach, Administrator

Approved Teacher Education Programs in Oklahoma

(Continued)

Name of College Phillips University — **Other Accreditation**
Address Enid, Oklahoma 73701 — **NCATE**
Telephone (405) 237-4433 — **Regional** N-1978
Teacher Education Contact Person: — **State** X

Dr. John Ireland, Director of Teacher Education

Program	Level	Date of Initial Approval	Date of Latest Approval	Degree Program: Undergrad.	Degree Program: Graduate
PROFESSIONAL SCHOOL SERVICE PERSONNEL					
Administrator (Provisional)					
Elementary Principal	K-8	1953	1981-86		X
Secondary Principal	7-12	"	"		X
Superintendent	K-12	"	"		X
School Counselor	"	1956	"		X
School Librarian	"	1976	"	X	X

Name of College Southeastern Oklahoma State University — **Other Accreditation**
Address Durant, Oklahoma 74701 — **NCATE** 1969
Telephone (405) 924-0121 — **Regional** N-1963
Teacher Education Contact Person: — **State** X

Dr. Ernest Sturch, Jr., Vice-President for Instruction
Dr. Collin Bowen, Dean for Behavioral Studies
Mr. J. B. Fox, Jr., Director of Teacher Education

Program	Level	Date of Initial Approval	Date of Latest Approval	Degree Program: Undergrad.	Degree Program: Graduate
Early Childhood	N-K	1975	1978-83	X	X
*Elementary Education	K-8	1952	"	X	X
ELEMENTARY-SECONDARY					
Art	K-12	1952	1978-83	X	
*Health & Physical Educ.	"	"	"	X	X
*Music (combined)	"	"	"	X	X
* Vocal	"	"	"	X	X
* Instrumental	"	"	"	X	X
Reading Specialist	"	1970	"		X
Special Education					
Learning Disabilities	"	1976	"		X
Mentally Handicapped	"	"	"		X
SECONDARY					
*Bookkeeping & Clerical Practice	7-12	1952	"	X	X
*Business Education	"	"	"	X	X
Foreign Language					
Spanish	"	1961	"	X	
French	"	1953	"	X	
*Home Economics Education					
General	"	"	"	X	X

STATE DEPARTMENT OF EDUCATION
TEACHER EDUCATION SECTION

Judy Leach, Administrator

Approved Teacher Education Programs in Oklahoma

(Continued)

Name of College Southeastern Oklahoma State University — **Other Accreditation**
Address Durant, Oklahoma 74701 — **NCATE** 1969
Telephone (405) 924-0121 — **Regional** N-1963
Teacher Education Contact Person: — **State** X

Dr. Ernest Sturch, Jr., Vice-President for Instruction
Dr. Collin Bowen, Dean for Behavioral Studies
Mr. J. B. Fox Jr. Director of Teacher Education

Program	Level	Date of Initial Approval	Date of Latest Approval	Degree Program: Undergrad.	Degree Program: Graduate
*Industrial Arts	7-12	1953	1978-83	X	X
*Language Arts	"	"	"	X	X
*Mathematics	"	"	"	X	X
*Science	"	"	"	X	X
*Social Studies	"	"	"	X	X
Speech	"	"	"	X	
Driver & Traffic Safety Education	9-12	1958	"	X	
PROFESSIONAL SCHOOL SERVICE PERSONNEL					
Administrator (provisional)					
Elementary Principal	K-8	1958	1978-83		X
Secondary Principal	7-12	"	"		X
Superintendent	K-12	"	"		X
School Counselor	K-12	1960	"		X
Administrator (standard)					
Elementary Principal	K-8	1981	1981-83		X
Secondary Principal	K-12	1981	"		X
*Vocational Home Economics	9-12	1982	1982-83	X	X

Name of College Southwestern Oklahoma State University — **Other Accreditation**
Address 100 Campus Drive, Weatherford, OK 73096 — **NCATE** 1979
Telephone (405) 772-6611 — **Regional** N-1981
Teacher Education Contact Person: — **State** X

Dr. Earl Reynolds, Vice President for Academic Affairs
Dr. Gary Gilliland, Dean, School of Education &
Director of Teacher Education

Program	Level	Date of Initial Approval	Date of Latest Approval	Degree Program: Undergrad.	Degree Program: Graduate
Early Childhood	N-K	1975	1979-84	X	
*Elementary Education	K-8	1953	"	X	X
ELEMENTARY-SECONDARY					
*Art	K-12	1953	1979-84	X	X
*Health & Physical Educ.	"	"	"	X	X
*Music (combined)	"	"	"	X	X
* Vocal	"	"	"	X	X
* Instrumental	"	"	"	X	X
Reading Specialist	"	1968	"		X
Special Education					
Learning Disabilities	"	1972	"	X	X
Mentally Handicapped	"	"	"	X	X
SECONDARY					
*Bookkeeping & Clerical Practice	7-12	1953	1979-84	X	X
*Business Education	"	"	"	X	X
*Home Economics Education					
* General	"	"	"	X	
* Vocational	"	1978	"	X	
*Industrial Arts	"	"	"	X	X

STATE DEPARTMENT OF EDUCATION
TEACHER EDUCATION SECTION

Judy Leach, Administrator

Approved Teacher Education Programs in Oklahoma

(Continued)

Name of College: Southwestern Oklahoma State University — Other Accreditation
Address: 100 Campus Drive, Weatherford, OK 73096 — NCATE: 1979
Telephone: (405) 772-6611 — Regional: N-1981
Teacher Education Contact Person: — State: X

Dr. Earl Reynolds, Vice President for Academic Affairs
Dr. Gary Gilliland, Dean, School of Education & Director of Teacher Education

Program	Level	Date of Initial Approval	Date of Latest Approval	Degree Program: Undergrad.	Degree Program: Graduate
*Language Arts	7-12	1978	1979-84	X	X
*Mathematics	"	"	"	X	X
*Science	"	"	"	X	X
*Social Studies	"	"	"	X	X
*Speech	"	"	"	X	X
Driver & Traffic Safety Education	9-12	1960	"	X	
PROFESSIONAL SCHOOL SERVICE PERSONNEL					
Administrator (provisional)					
Elementary Principal	K-8	1957	1979-84		X
Secondary Principal	7-12	"	"		X
Superintendent	K-12	"	"		X
Administrator (standard)					
Elementary Principal	K-8	1975	"		X
Secondary Principal	7-12	1980	1980-84		X
School Counselor	K-12	1960	1979-84		X
School Librarian	"	1972	1979-84	X	X
Audiovisual Specialist	"	"	"		X
School Psychometrist	"	"	"		X

Name of College: The University of Oklahoma — Other Accreditation
Address: 820 Van Vleet Oval, Norman, OK 73019 — NCATE: 1973
Telephone: (405) 325-2111 — Regional: N-1962
Teacher Education Contact Person: — State: X

Dr. Richard Wisniewski, Dean, College of Education
Dr. Gene Pingleton, Assoc. Dean, Director, Education Professions Division

Program	Level	Date of Initial Approval	Date of Latest Approval	Degree Program: Undergrad.	Degree Program: Graduate
Early Childhood Education	N-K	1968	1981-86	X	X
*Elementary Education	K-8	1953	"	X	X
ELEMENTARY-SECONDARY					
*Health & Physical Educ.	K-12	1953	1981-86	X	X
*Music (combined)	"	"	"	X	X
* Vocal	"	"	"	X	X
* Instrumental	"	"	"	X	X
Reading Specialist	"	1967	"		X
Special Education					
Deaf & Hard of Hearing	"	1976	"		X
Learning Disabilities	"	1973	"	X	
Mentally Handicapped	"	1953	"	X	
Emotionally Disturbed	"	1981	1981-82	X	
SECONDARY					
*Bookkeeping & Clerical Practice	7-12	1953	1981-86	X	X
*Business Education	"	"	"	X	X
Vocational Business & Office Education	"	1967	"	X	X
*Foreign Language	"	1953	"	X	X
Spanish					
French					
German					
Russian					
Latin					

STATE DEPARTMENT OF EDUCATION
TEACHER EDUCATION SECTION

Judy Leach, Administrator

(Continued)

Approved Teacher Education Programs in Oklahoma

Name of College The University of Oklahoma
Address 820 Van Vleet Oval, Norman, OK 73019
Telephone (405) 325-2111
Teacher Education Contact Person:
Dr. Richard Wisniewski, Dean, College of Education
Dr. Gene Pingleton, Assoc. Dean, Director Education Professions Div.

Other Accreditation
NCATE 1973
Regional N-1962
State X

Program	Level	Date of Initial Approval	Date of Latest Approval	Degree Program: Undergrad.	Degree Program: Graduate
*Language Arts	7-12	1953	1981-86	X	
*Mathematics	"	"	"	X	
*Science	"	"	"	X	X
*Social Studies	"	"	"	X	
Journalism	"	1968	"	X	
*Speech/Drama	"	1953	"	X	
PROFESSIONAL SCHOOL SERVICE PERSONNEL					
Administrator (standard)					
Elementary Principal	K-8	1953	1981-86		X
Secondary Principal	7-12	"	"		X
Superintendent	K-12	"	"		X
School Counselor	"	"	"		X
*School Librarian	"	"	"		X
Audiovisual Specialist	"	1969	"		X
School Psychologist	"	1968	"		X
School Psychometrist	"	"	"		X
Special Education					
Speech Pathology	"	1953	"		X

Name of College The University of Science & Arts of Oklahoma
Address Box 2748, Chickasha, Oklahoma 73018
Telephone (405) 224-3140
Teacher Education Contact Person:
Dr. Floyd Coppedge, Vice President for Academic Affairs
Dr. Charles Scott, Director of Teacher Education, extension 237

Other Accreditation
NCATE 1980
Regional N-1977
State X

Program	Level	Date of Initial Approval	Date of Latest Approval	Degree Program: Undergrad.	Degree Program: Graduate
Early Childhood Education (conversion)	N-K	1974	1980-85	X	
Elementary Education	K-8	1953	"	X	
ELEMENTARY-SECONDARY					
Art	K-12	1953	"	X	
Health & Physical Educ.	"	"	"	X	
Music					
Vocal	"	"	"	X	
Instrumental	"	"	"	X	
Special Education					
Deaf & Hard of Hearing	"	1969	"	X	
Learning Disabilities	"	1975	"	X	
SECONDARY					
Bookkeeping & Clerical Practice	7-12	1953	"	X	
Business Educatior	"	"	"	X	
Home Economics					
General	"	"	"	X	
Vocational	"	"	"	X	
Language Arts	"	"	"	X	
Mathematics	"	"	"	X	
Science	"	"	"	X	

STATE DEPARTMENT OF EDUCATION
TEACHER EDUCATION SECTION

Judy Leach, Administrator

Approved Teacher Education Programs in Oklahoma

(Continued)

Name of College: The University of Science & Arts of Oklahoma
Address: Box 2748, Chickasha, Oklahoma 73018
Telephone: (405) 224-3140
Teacher Education Contact Person:
Dr. Floyd Coppedge, Vice President for Academic Affairs
Dr. Charles Scott, Director of Teacher Education, Ext. 237

Other Accreditation
NCATE 1980
Regional N-1977
State X

Program	Level	Date of Initial Approval	Date of Latest Approval	Degree Program: Undergrad.	Degree Program: Graduate
Social Studies	7-12	1953	1980-85	X	
Speech	"	"	"	X	
PROFESSIONAL SCHOOL SERVICE PERSONNEL					
Special Education					
Speech Pathology	7-12	1953	1980-85	X	

Name of College: The University of Tulsa
Address: 600 S. College, Tulsa, Oklahoma 74104
Telephone: (918) 592-6000
Teacher Education Contact Person:
Dr. Bruce Howell, Dean, College of Education
Dr. Richard Hall, Assoc. Dean, College of Education & Teacher Education

Other Accreditation
NCATE 1977
Regional N-1962
State X

Program	Level	Date of Initial Approval	Date of Latest Approval	Degree Program: Undergrad.	Degree Program: Graduate
Early Childhood	N-K	1973	1978-83	X	X
*Elementary Education	N-8	1953	"	X	X
ELEMENTARY-SECONDARY					
*Art	K-12	1953	1978-83	X	X
*Health & Physical Education	"	"	"	X	X
*Music (combined)	"	"	"	X	X
Vocal	"	"	"	X	X
Instrumental	"	"	"	X	X
Reading Specialist	"	1969	"		X
Special Education					
Deaf & Hard of Hearing	"	1971	"	X	X
Learning Disabilities	"	1973	"		X
Mentally Handicapped	"	1963	"	X	X
SECONDARY					
Foreign Language	7-12	1953	"	X	
Spanish	"	"	"	X	
French	"	"	"	X	
German	"	"	"	X	
*Language Arts	"	"	"	X	X
*Mathematics	"	"	"	X	X
*Science	"	"	"	X	X
*Social Studies	"	"	"	X	X

STATE DEPARTMENT OF EDUCATION
TEACHER EDUCATION SECTION

Judy Leach, Administrator

Approved Teacher Education Programs in Oklahoma

(Continued)

Name of College: The University of Tulsa
Address: 600 South College, Tulsa, Oklahoma 74104
Telephone: (918) 592-6000
Teacher Education Contact Person:
Dr. Bruce Howell, Dean, College of Education
Dr. Richard Hall, Assoc. Dean, College of Education and Teacher Education

Other Accreditation
NCATE 1977
Regional N-1962
State X

Program	Level	Date of Initial Approval	Date of Latest Approval	Degree Program: Undergrad.	Degree Program: Graduate
PROFESSIONAL SCHOOL SERVICE PERSONNEL					
Administrator (standard)					
Elementary Principal	K-8	1953	1978-83		X
Secondary Principal	7-12	"	"		X
Superintendent	K-12	"	"		X
*School Counselor	"	"	"		X
Professional School Counselor	"	1973	"		X
School Psychometrist	"	1976	"		X
Special Education					
Speech Pathology	"	1958	"	X	X

Name of College
Address
Telephone
Teacher Education Contact Person:

Other Accreditation
NCATE
Regional
State

Program	Level	Date of Initial Approval	Date of Latest Approval	Degree Program: Undergrad.	Degree Program: Graduate

STATE DEPARTMENT OF EDUCATION
INSTRUCTION DIVISION

Harly Day, Administrator

Number of High School Districts, High Schools, Mid-High Schools, Junior High Schools and Elementary Schools for the School Year 1982 and 1983

County	1981-82 Number Districts	Number High Schools	Number Mid-High Schools	Number Junior High Schools	Number Middle Schools	Number Elementary Schools	Number Dependent Elem. Schools	Area Vo-Tech Schools	North Central Schools	1982-83 Number Districts	Number High Schools	Number Mid-High Schools	Number Junior High Schools	Number Middle Schools	Number Elementary Schools	Number Dependent Elem. Schools	Area Vo-Tech Schools	North Central Schools
Adair	4	4	-	3	-	4	9	1	2	4	4	-	3	-	4	10	1	3
Alfalfa	4	4	-	2	-	4	-	-	1	4	4	-	2	-	4	-	-	1
Atoka	4	4	-	1	1	5	4	1	2	4	4	-	1	1	5	4	1	2
Beaver	4	4	-	1	-	4	2	-	1	4	4	-	1	-	4	2	-	1
Beckham	5	5	-	3	-	8	-	-	2	5	5	-	3	-	8	-	-	2
Blaine	5	5	-	3	1	5	2	-	2	5	10	-	3	1	5	2	-	2
Bryan	10	10	-	5	1	14	1	-	1	10	10	-	5	1	14	1	-	1
Caddo	14	14	-	8	2	19	2	1	3	14	14	-	8	2	19	2	1	4
Canadian	6	6	1	2	2	17	4	1	7	6	6	1	2	2	17	5	1	9
Carter	9	9	-	2	5	17	2	1	13	9	9	-	2	5	17	2	1	13
Cherokee	2	2	-	2	-	4	10	-	1	2	2	-	2	-	4	10	-	1
Choctaw	5	5	-	2	-	9	2	1	2	5	5	-	2	-	9	2	1	2
Cimarron	3	3	-	-	-	3	1	-	-	3	3	-	-	-	3	1	-	-
Cleveland	5	4	4	3	6	30	3	1	5	5	4	4	3	7	30	4	1	7
Coal	3	3	-	-	1	3	2	-	-	3	3	-	-	1	3	2	-	-
Comanche	8	10	-	9	-	42	5	1	4	8	10	-	9	-	42	6	1	4
Cotton	3	3	-	2	-	3	-	-	1	3	3	-	2	-	3	-	-	1
Craig	6	6	-	3	-	8	1	-	1	6	6	-	3	-	8	1	-	1
Creek	10	10	-	5	2	18	6	2	5	10	10	-	6	2	18	6	2	5
Custer	6	6	-	5	-	9	-	-	2	6	6	-	5	-	9	-	-	2
Delaware	5	5	-	3	2	5	4	-	3	5	5	-	3	2	5	4	-	3
Dewey	4	4	-	3	-	4	1	-	2	4	4	-	3	-	4	1	-	2
Ellis	4	4	-	2	-	4	-	-	-	4	4	-	2	-	4	-	-	-
Garfield	9	9	-	5	1	24	-	1	2	9	9	-	6	1	24	1	1	1
Garvin	8	8	-	4	2	10	2	-	3	8	8	-	4	2	10	2	-	3
Grady	8	8	-	6	2	13	5	1	1	8	8	-	6	2	13	5	2	2
Grant	4	4	-	-	-	4	-	-	1	4	4	-	-	-	4	-	-	1
Greer	3	3	-	2	-	3	-	-	1	3	3	-	2	-	3	-	-	1
Harmon	3	3	-	1	-	3	-	-	-	3	3	-	1	-	3	-	-	-
Harper	2	2		1	1	2	-	-	-	2	2	-	1	1	2	-	-	1

STATE DEPARTMENT OF EDUCATION
INSTRUCTION DIVISION

Harly Day, Administrator

Number of High School Districts, High Schools, Mid-High Schools, Junior High Schools and Elementary Schools for the School Year 82 and 83

County	1981-82 Number Districts	Number High Schools	Number Mid-High Schools	Number Junior High Schools	Number Middle Schools	Number Elementary Schools	Number Dependent Elem. Schools	Area Vo-Tech Schools	North Central Schools	1982-83 Number Districts	Number High Schools	Number Mid-High Schools	Number Junior High Schools	Number Middle Schools	Number Elementary Schools	Number Dependent Elem. Schools	Area Vo-Tech Schools	North Central Schools
Haskell	4	4	-	2	-	4	1	-	1	4	4	-	2	-	4	1	-	1
Hughes	6	6	-	3	1	7	-	-	1	6	6	-	3	1	7	-	-	1
Jackson	7	7	-	3	-	14	1	-	1	7	7	-	3	-	14	1	-	1
Jefferson	4	4	-	3	-	4	-	-	1	4	4	-	3	-	4	-	-	1
Johnston	5	5	-	-	1	5	4	-	-	5	5	-	-	1	5	4	-	-
Kay	5	5	-	4	1	15	4	1	4	5	5	-	4	1	15	6	1	4
Kingfisner	6	6	-	1	-	7	-	-	2	6	6	-	1	-	7	2	-	2
Kiowa	5	5	-	2	1	6	-	-	1	5	5	-	2	1	6	-	-	1
Latimer	4	4	-	2	-	4	-	1	1	4	4	-	2	-	4	-	-	1
LeFlore	13	13	-	8	2	14	4	2	4	13	13	-	8	2	14	4	2	4
Lincoln	8	8	-	3	3	11	2	-	3	8	8	-	3	3	11	2	-	3
Logan	4	4	-	2	-	8	1	-	1	4	4	-	2	-	8	2	-	1
Love	3	3	-	-	1	3	2	-	1	3	3	-	-	1	3	2	-	1
Major	4	4	-	-	1	4	1	1	-	4	4	-	-	1	4	1	1	1
Marshall	2	2	-	-	2	2	-	-	1	2	2	-	-	2	2	-	-	1
Mayes	5	5	-	4	1	10	3	1	1	5	6	-	3	2	10	3	1	2
McClain	6	6	-	2	4	6	1	1	3	5	6	-	2	4	6	1	-	4
McCurtain	8	8	-	5	2	13	7	1	4	8	8	-	5	2	13	7	1	3
McIntosh	4	4	-	1	1	7	2	-	2	4	4	-	1	1	7	2	-	2
Murray	2	2	-	1	1	2	2	-	2	2	2	-	1	1	2	2	-	2
Muskogee	11	11	-	7	2	21	2	1	4	11	11	-	7	2	21	3	1	4
Noble	5	5	-	1	-	5	1	-	1	5	5	-	1	-	5	2	-	1
Nowata	6	5	-	3	1	6	-	-	1	6	5	-	3	1	6	-	-	1
Okfuskee	6	7	-	1	1	8	1	-	2	6	7	-	1	1	8	1	-	2
Oklahoma	13	26	1	15	16	127	2	2	35	13	26	1	15	17	127	13	4	34
Okmulgee	8	8	-	2	3	11	3	-	2	8	8	-	2	3	11	3	-	4
Osage	7	7	-	4	-	8	7	-	4	7	7	-	4	-	8	8	-	4
Ottawa	7	7	-	6	1	11	1	1	4	7	7	-	6	1	11	1	1	4
Pawnee	3	3	-	1	-	4	1	-	2	3	3	-	1	1	4	1	-	2
Payne	6	6	-	1	3	16	2	1	4	6	6	-	2	3	16	2	1	3

County	1981-82 Number Districts	1981-82 Number High Schools	1981-82 Number Mid-High Schools	1981-82 Number Junior High Schools	1981-82 Number Middle Schools	1981-82 Number Elementary Schools	1981-82 Number Dependent Elem. Schools	1981-82 Area Vo-Tech Schools	1981-82 North Central Schools	1982-83 Number Districts	1982-83 Number High Schools	1982-83 Number Mid-High Schools	1982-83 Number Junior High Schools	1982-83 Number Middle Schools	1982-83 Number Elementary Schools	1982-83 Number Dependent Elem. Schools	1982-83 Area Vo-Tech Schools	1982-83 North Central Schools
Pittsburg	10	10	-	5	2	16	4	1	3	10	8	-	5	2	16	4	1	3
Pontotoc	8	8	-	4	2	13	1	-	1	10	8	-	4	2	13	2	-	1
Pottawatomie	10	11	-	6	-	19	5	1	4	10	11	-	6	1	19	5	1	3
Pushmataha	3	3	-	3	-	3	4	-	-	3	3	-	3	-	3	4	-	-
Roger Mills	4	4	-	1	-	4	1	-	-	4	4	-	1	-	4	1	-	-
Rogers	8	7	-	4	3	12	3	-	9	8	7	-	4	3	12	3	-	8
Seminole	10	10	-	4	1	12	3	-	2	10	10	-	4	1	12	3	-	2
Sequoyah	7	7	-	6	1	8	6	1	4	7	7	-	6	2	8	6	1	5
Stephens	7	7	-	3	1	16	1	1	4	7	7	-	3	1	16	1	1	6
Texas	7	7	-	2	-	11	3	-	6	7	7	-	2	-	11	3	-	6
Tillman	4	4	-	3	-	5	2	-	4	4	4	-	3	-	5	2	-	4
Tulsa	13	21	-	22	10	105	3	2	19	13	21	1	24	10	105	11	2	23
Wagoner	5	5	-	3	1	9	-	-	2	5	5	-	3	1	9	-	-	2
Washington	4	5	-	5	-	17	-	1	5	4	4	1	5	-	17	1	1	7
Washita	7	7	-	5	-	8	-	1	2	7	7	-	4	-	8	-	1	2
Woods	4	4	-	2	-	6	-	1	2	4	4	-	2	-	6	-	1	2
Woodward	4	4	-	2	-	10	-	-	-	4	4	-	2	-	10	-	-	1
TOTAL	458	481	6	255	99	935	159	34	228	458	480	8	258	105	935	193*	35	145

*Includes 159 public, 33 private/parochial and 1 hospital school

STATE DEPARTMENT OF EDUCATION
AUDIT SECTION

Attendance, Membership and Transportation

Fiscal Year 1982-83

Bill Starr, Director

As Reported By Superintendents		As Audited By The Auditing Section			
ATTENDANCE					
Fiscal Year	Annual Statistical Report	Days Added As Shown On Attendance Audit	Days Subtracted As Shown On Attendance Audit	Corrected Legal Attendance	Legal Average Daily Attendance
1982-83	97,343,445.2	208,109.9	151,990.1	97,399,565	556,115.09
MEMBERSHIP					
Fiscal Year	Annual Statistical Report	Days Added As Shown On Membership Audit	Days Subtracted As Shown On Membership Audit	Corrected Legal Membership	Legal Average Daily Membership
1982-83	103,053,520.3	209,257.9	185,564.2	103,077,214	588,530.56
TRANSPORTATION					
Fiscal Year	Annual Statistical Report	Days Added As Shown On Transportation Audit	Days Subtracted As Shown On Transportation Audit	Corrected Legal Haul	Legal Average Daily Haul
1982-83	51,094,110.6	256,370.5	178,587.6	51,171,893.5	291,880.00

STATE DEPARTMENT OF EDUCATION

SCHOLASTIC POPULATION

Legal Enroll. Kdg. through 12 — Date April 1, 1983 — Total 615,148

County	Number	County	Number	County	Number
Adair	4,207	Grant	1,193	Nowata	2,291
Alfalfa	1,159	Greer	1,217	Okfuskee	2,564
Atoka	2,565	Harmon	895	Oklahoma	105,675
Beaver	1,541	Harper	898	Okmulgee	7,524
Beckham	4,870	Haskell	2,266	Osage	6,294
Blaine	3,025	Hughes	2,861	Ottawa	6,275
Bryan	6,352	Jackson	6,704	Pawnee	2,959
Caddo	7,631	Jefferson	1,639	Payne	8,995
Canadian	14,566	Johnston	2,110	Pittsburg	8,597
Carter	9,441	Kay	9,258	Pontotoc	6,401
Cherokee	5,728	Kingfisher	3,436	Pottawatomie	12,325
Choctaw	3,492	Kiowa	2,339	Pushmataha	2,493
Cimarron	726	Latimer	1,822	Roger Mills	1,232
Cleveland	29,493	LeFlore	9,300	Rogers	11,080
Coal	1,297	Lincoln	5,527	Seminole	5,951
Comanche	24,156	Logan	4,542	Sequoyah	7,752
Cotton	1,404	Love	1,563	Stephens	9,216
Craig	3,122	Major	1,710	Texas	3,803
Creek	13,486	Marshall	2,064	Tillman	2,612
Custer	5,837	Mayes	6,766	Tulsa	92,085
Delaware	5,401	McClain	5,038	Wagoner	5,921
Dewey	1,446	McCurtain	8,607	Washington	9,481
Ellis	1,235	McIntosh	3,170	Washita	3,275
Garfield	12,288	Murray	2,500	Woods	1,922
Garvin	6,410	Muskogee	14,251	Woodward	4,780
Grady	8,815	Noble	2,276		

HIGH SCHOOL GRADUATES 36,799

BOYS-18,901 GIRLS-17,898

County	Boys	Girls	Total	County	Boys	Girls	Total	County	Boys	Girls	Total
Adair	135	140	275	Grant	35	34	69	Nowata	69	82	151
Alfalfa	44	30	74	Greer	30	31	61	Okfuskee	107	92	199
Atoka	84	82	166	Harmon	30	21	51	Oklahoma	2992	2993	5985
Beaver	53	46	99	Harper	26	25	51	Okmulgee	238	235	473
Beckham	112	99	211	Haskell	90	56	146	Osage	113	100	213
Blaine	103	78	181	Hughes	97	90	187	Ottawa	219	207	426
Bryan	211	188	399	Jackson	167	172	339	Pawnee	97	87	184
Caddo	258	231	489	Jefferson	53	46	99	Payne	272	255	527
Canadian	431	386	817	Johnston	48	57	105	Pittsburg	302	278	580
Carter	272	257	529	Kay	326	353	679	Pontotoc	190	198	388
Cherokee	154	124	278	Kingfisher	127	112	239	Pottawatomie	353	370	723
Choctaw	96	117	213	Kiowa	79	60	139	Pushmataha	94	85	179
Cimarron	28	18	46	Latimer	79	58	137	Roger Mills	37	28	65
Cleveland	836	850	1686	LeFlore	326	249	575	Rogers	361	338	699
Coal	43	33	76	Lincoln	210	176	386	Seminole	183	162	345
Comanche	682	640	1322	Logan	131	128	259	Sequoyah	255	200	455
Cotton	47	41	88	Love	48	42	90	Stephens	248	224	472
Craig	115	101	216	Major	72	52	124	Texas	108	97	205
Creek	398	395	793	Marshall	62	67	129	Tillman	79	76	155
Custer	172	134	306	Mayes	159	177	336	Tulsa	3190	3028	6218
Delaware	168	151	319	McClain	175	184	359	Wagoner	156	154	310
Dewey	45	36	81	McCurtain	259	218	477	Washington	286	303	589
Ellis	37	30	67	McIntosh	112	105	217	Washita	83	76	159
Garfield	356	345	701	Murray	76	77	153	Woods	81	65	146
Garvin	180	184	364	Muskogee	428	440	868	Woodward	122	108	230
Grady	273	230	503	Noble	88	61	149				

STATE DEPARTMENT OF EDUCATION
FINANCE DIVISION
ORIGINAL ENTRIES OKLAHOMA PUBLIC SCHOOLS
KINDERGARTEN THROUGH TWELFTH GRADE
1982-83 SCHOOL YEAR

	KINDER-GARTEN	UNGRADED / SPECIAL EDUCATION	1ST	2ND	3RD	4TH	5TH	6TH	7TH	8TH	9TH	10TH	11TH	12TH	TOTAL ORIGINAL ENTRIES
ADAIR	311	26	310	281	330	299	323	377	341	353	345	339	295	306	4236
ALFALFA	87	0	95	96	91	86	85	102	93	86	78	94	77	77	1147
ATOKA	225	37	179	197	190	184	217	215	202	185	178	198	177	182	2566
BEAVER	132	0	126	111	104	114	142	143	119	130	114	109	110	102	1556
BECKHAM	521	31	542	432	431	429	412	432	452	378	404	310	290	261	5325
BLAINE	256	0	260	224	237	243	227	247	221	248	252	212	203	208	3036
BRYAN	491	52	483	416	447	483	480	555	539	533	493	472	480	453	6377
CADDO	623	46	631	533	568	555	595	648	610	565	637	564	547	575	7697
CANADIAN	1242	89	1106	1063	1140	1106	1164	1310	1207	1207	1141	1011	964	908	14660
CARTER	731	182	635	723	741	682	710	793	765	708	690	651	670	604	9485
CHEROKEE	448	141	552	361	428	443	437	494	469	471	414	403	370	305	5736
CHOCTAW	282	48	285	259	233	262	261	290	319	306	270	264	243	246	3568
CIMARRON	69	0	62	54	61	58	55	56	63	54	47	46	53	51	729
CLEVELAND	2246	1587	2339	1974	2083	2101	2216	2372	2416	2390	2217	2037	1903	1764	29645
COAL	112	8	104	82	86	94	111	106	118	109	117	92	81	81	1301
COMANCHE	2090	80	2303	1989	1968	1974	1946	1929	1868	1711	1747	1701	1675	1518	24499
COTTON	113	8	111	94	91	122	128	105	122	115	118	115	85	94	1421
CRAIG	239	29	251	193	202	225	234	252	269	248	254	241	227	237	3101
CREEK	1031	80	1112	941	962	1072	1082	1156	1128	1033	1125	1019	952	874	13567
CUSTER	609	10	547	479	444	456	449	480	442	442	441	401	347	337	5884
DELAWARE	396	61	371	371	389	391	425	430	454	497	446	453	390	373	5447
DEWEY	137	4	152	115	112	109	114	118	112	116	98	104	89	82	1462
ELLIS	125	10	107	109	99	97	97	100	94	86	91	85	71	74	1245
GARFIELD	1023	584	1068	912	885	916	920	960	941	853	823	799	809	770	12263
GARVIN	466	501	512	457	459	449	475	525	450	432	443	429	430	400	6428
GRADY	740	139	761	691	650	706	690	779	718	673	631	586	571	542	8877
GRANT	97	1	103	82	90	88	83	88	99	91	113	94	86	71	1186
GREER	91	0	95	87	96	80	87	110	105	98	102	89	97	75	1212

	KINDER-GARTEN	UNGRADED SPECIAL EDUCATION	1ST	2ND	3RD	4TH	5TH	6TH	7TH	8TH	9TH	10TH	11TH	12TH	TOTAL ORIGINAL ENTRIES
HARMON	70	30	58	65	53	59	70	58	80	88	77	65	69	61	903
HARPER	84	2	70	65	70	71	78	77	71	61	63	72	61	52	903
HASKELL	142	21	172	142	179	170	189	197	187	177	205	176	177	150	2284
HUGHES	194	30	209	182	193	213	237	218	243	226	252	237	236	207	2877
JACKSON	620	74	632	506	517	500	555	543	578	474	464	475	432	391	6761
JEFFERSON	134	5	142	125	135	133	140	126	136	117	119	122	108	104	1646
JOHNSTON	161	43	160	131	189	163	153	183	198	180	166	157	152	119	2155
KAY	756	92	791	663	671	629	691	717	837	764	702	742	645	721	9421
KINGFISHER	311	3	295	230	265	234	293	264	270	243	245	266	254	271	3444
KIOWA	215	15	188	177	173	186	177	221	159	187	172	188	151	153	2362
LATIMER	133	0	148	135	129	131	147	131	135	161	133	159	140	151	1833
LE FLORE	667	116	723	667	759	639	636	755	857	743	742	672	696	644	9316
LINCOLN	399	63	403	370	393	427	426	466	432	473	413	461	429	408	5563
LOGAN	343	88	377	335	341	347	355	373	380	370	348	323	295	276	4551
LOVE	121	9	132	103	111	130	132	134	130	118	109	109	114	94	1546
MAJOR	165	9	159	121	123	122	127	138	127	137	142	120	107	122	1719
MARSHALL	154	5	145	138	141	171	170	160	193	183	162	167	152	140	2081
MAYES	556	35	565	435	518	504	568	599	554	602	527	497	441	394	6795
MC CLAIN	345	7	376	329	364	340	403	404	460	475	398	435	391	382	5109
MC CURTAIN	636	120	734	621	647	641	674	689	694	668	680	673	647	555	8679
MC INTOSH	223	14	251	205	249	227	235	275	245	265	265	271	231	243	3199
MURRAY	179	54	212	157	203	208	186	199	204	168	211	181	152	169	2505
MUSKOGEE	1067	390	1259	1005	1083	1095	1111	1167	1164	1057	1043	1007	956	924	14328
NOBLE	174	38	209	164	168	156	164	186	162	215	157	180	178	166	2317
NOWATA	164	34	168	138	153	178	194	169	189	180	187	159	169	175	2257
OKFUSKEE	172	36	184	150	188	176	185	210	197	218	201	230	205	216	2568
OKLAHOMA	8795	933	9376	7958	8511	8252	8068	8749	8553	8103	8035	7601	6926	6665	106525
OKMULGEE	540	142	579	502	546	610	594	593	631	654	640	557	589	486	7665
OSAGE	504	12	513	412	470	400	504	510	462	390	325	323	304	227	5356
OTTAWA	531	95	547	429	488	481	523	568	527	545	524	547	522	472	6799
PAWNEE	195	20	240	173	225	197	262	235	248	266	269	255	201	196	2982
PAYNE	800	73	730	694	683	692	757	764	775	691	677	612	562	566	9076
PITTSBURG	635	76	676	586	588	595	665	685	705	688	753	684	682	622	8640
PONTOTOC	499	113	532	501	444	481	484	510	521	469	514	471	468	424	6431
POTTAWATOMIE	916	82	988	857	943	921	926	1029	1022	1010	1015	945	888	826	12368
PUSHMATAHA	159	0	158	143	207	192	194	209	187	217	211	215	201	192	2485

	KINDER-GARTEN	UNGRADED SPECIAL EDUCATION	1ST	2ND	3RD	4TH	5TH	6TH	7TH	8TH	9TH	10TH	11TH	12TH	TOTAL ORIGINAL ENTRIES
ROGER MILLS	134	0	90	111	98	102	95	98	100	94	101	84	72	74	1253
ROGERS	793	243	822	707	763	780	845	951	954	912	874	915	818	762	11139
SEMINOLE	475	63	470	458	428	449	476	463	451	497	452	459	451	389	5981
SEQUOYAH	593	106	593	527	587	553	586	653	624	660	635	571	610	493	7791
STEPHENS	828	71	831	656	677	709	762	802	720	719	675	642	616	524	9232
TEXAS	345	12	340	317	321	315	310	329	292	302	255	253	216	220	3827
TILLMAN	216	0	214	182	213	203	213	233	242	221	183	179	167	171	2637
TULSA	7667	5729	7736	6633	6759	6701	7090	7457	7460	7301	6747	6873	6044	5997	96256
WAGONER	485	55	443	430	443	467	432	493	516	475	469	467	400	357	5932
WASHINGTON	663	168	791	662	631	675	707	769	851	803	716	702	692	636	9466
WASHITA	342	7	338	254	295	268	303	244	226	230	218	211	185	175	3296
WOODS	158	12	166	139	131	140	136	171	160	128	162	147	122	149	1921
WOODWARD	490	99	434	388	400	378	384	356	388	326	326	284	293	246	4792
STATE TOTALS	49881	13198	51775	44404	46489	46295	47779	50702	50233	48389	46788	45059	41909	39729	622630

STATE DEPARTMENT OF EDUCATION

Enrollment Showing Increase or Decrease
1960 to Present

Year	Enrollment	Increase or Decrease	Percent of Increase or Decrease Over Prior Year	Enrollment 11th Grade	Enrollment 12th Grade	Graduates
1960-61	544,494	---	---	33,534	30,095	27,638
1961-62	557,262	12,768	2.3%	32,459	29,628	27,052
1962-63	572,216	14,954	2.6%	35,964	29,038	26,249
1963-64	586,057	13,841	2.4%	42,769	32,912	29,039
1964-65	594,888	8,331	1.4%	41,333	38,825	35,663
1965-66	601,433	6,545	1.1%	40,621	38,119	34,580
1966-67	610,850	9,417	1.6%	41,255	37,503	34,028
1967-68	619,017	8,167	1.3%	42,682	38,089	34,645
1968-69	630,108	11,091	1.8%	43,672	39,421	35,809
1969-70	642,295	12,187	1.9%	45,521	39,839	36,293
1970-71	644,853	2,558	.4%	46,041	41,640	37,896
1971-72	644,841	*- 12	* .002%	46,101	42,142	38,318
1972-73	636,820	*-8,021	*1.2%	46,806	41,461	37,349
1973-74	630,437	*-6,383	*1.0%	46,840	41,779	37,544
1974-75	625,800	*-4,637	* .74%	45,805	41,635	37,856
1975-76	625,568	*- 232	* .04%	47,344	41,419	37,663
1976-77	628,230	2,662	.43%	47,494	42,507	38,523
1977-78	626,519	*-1,711	* .27%	48,031	42,744	39,005
1978-79	620,167	*-6,352	*1.01%	48,293	43,295	39,225
1979-80	616,951	*-3,216	* .52%	47,451	43,444	39,305
1980-81	611,246	*-5,705	* .93%	46,514	42,963	38,823
1981-82	620,781	9,535	1.54%	43,526	42,433	38,347
1982-83	622,630	1,849	.30%	41,909	39,729	36,799

*Decrease

COUNTY SUPERINTENDENTS' SALARIES FOR THE SCHOOL YEAR 1982-1983

Showing Amount Paid by the State, Number of Dependent Districts & Number of Teachers Employed

County	Name of County Supt.	No. of Dep. Elem. Dist.	No. of Teachers Employed	State Aid Supplement
STATE TOTALS		135	1,300.318	271,729.39
Adair	B. Bigby	9	111.508	11,371.00
Atoka	C. D. Wilson	4	38.972	8,521.00
Blaine	M. Daugherty	2	18.942	3,601.00
Bryan	G. M. Young	1	5.000	9,241.00
Caddo	J. E. Edelen	2	11.000	6,345.76
	C. D. Thompson	-	--	523.80
Carter	H. T. Hicks	2	12.000	1,786.00
Cherokee	D. R. Crittenden	10	139.984	9,451.00
Choctaw	S. Matthews	2	10.000	10,161.00
Cimarron	L. D. Fansher	1	5.500	9,247.00
Coal	W. C. Pulliam	2	11.000	10,271.00
Comanche	D. D. Duggins	5	39.778	671.00
Creek	J. V. Frazier	6	84.267	1,461.00
Delaware	B. L. Duggan	4	42.000	2,518.00
Dewey	O. Bridges	1	6.944	7,111.56
Garvin	K. D. Campbell	2	17.500	3,611.00
Grady	A. L. Burges	5	72.216	2,141.00
Haskell	A. L. Jones	1	5.000	8,381.00
Jackson	B. R. Henry	1	9.000	9,251.00
Johnston	K. C. Davis	4	28.222	10,231.00
Kay	L. J. Wittmer	4	20.999	991.00
LeFlore	A. R. Vickers	4	32.000	491.81
	M. N. Brannon	-	--	4,417.50
Lincoln	R. A. Fielden	2	13.000	4,021.00
Logan	I. M. Summers	1	5.972	8,501.00
Love	A. E. Hull	2	9.817	11,491.00
McClain	D. J. Yoakum	1	7.000	5,431.00
McCurtain	F. Benson	7	80.872	4,011.00
McIntosh	M. C. Toon	2	13.500	8,181.00
Murray	L. E. Barnes	2	9.500	9,641.00
Muskogee	S. D. Carroll	2	16.507	8,101.00
Noble	E. G. Crouse	1	5.500	2,171.00
Okfuskee	J. L. Sargent	1	5.500	9,731.00
Okmulgee	J. B. Bennett	3	16.856	3,421.00
Osage	T. H. Keen	7	92.751	2,141.00
Ottawa	C. H. Pollard	1	4.000	8,441.00
Pawnee	L. K. Arney	1	10.533	1,254.00
	R. B. Teague	-	--	7,834.16
Payne	F. S. Dawson	2	13.500	1,671.00
Pittsburg	E. Mayfield	4	48.000	8,361.00
Pottawatomie	J. W. Williams	5	74.117	1,901.00
Pushmataha	L. Whitten	4	21.978	11,441.00
Rogers	M. L. Roden	3	28.733	391.00
Seminole	R. P. Lyon	3	18.000	8,501.00
Sequoyah	A. Y. Blackburn	6	61.850	9,451.00
Texas	N. W. Strawn	3	21.000	3,844.80

STATE DEPARTMENT OF EDUCATION

Annexations and Consolidations

Oklahoma School Districts

January 1, 1946 , to July 31, 1983

COUNTY	Number of Dists. 1946	ANNEXATIONS OR CONS.			NUMBER OF DISTRICTS		
		Mandatory	Elective	Total	Independent	Dependent	Total
STATE TOTALS	4450	2383	1451	3834	457	159	616
ADAIR	39	3	23	26	4	9	13
ALFALFA	78	54	20	74	4	0	4
ATOKA	60	23	29	52	4	4	8
BEAVER	87	29	52	81	4	2	6
BECKHAM	32	12	15	27	5	0	5
BLAINE	68	39	22	61	5	2	7
BRYAN	57	24	22	46	10	1	11
CADDO	97	57	24	81	14	2	16
CANADIAN	81	51	20	71	6	4	10
CARTER	34	13	10	23	9	2	11
CHEROKEE	74	14	48	62	2	10	12
CHOCTAW	51	34	10	44	5	2	7
CIMARRON	28	18	6	24	3	1	4
CLEVELAND	58	35	15	50	5	3	8
COAL	38	24	9	33	3	2	5
COMANCHE	64	45	6	51	8	5	13
COTTON	55	44	8	52	3	0	3
CRAIG	72	45	20	65	6	1	7
CREEK	56	13	27	40	10	6	16
CUSTER	64	51	7	58	6	0	6
DELAWARE	63	37	17	54	5	4	9
DEWEY	64	48	11	59	4	1	5
ELLIS	69	64	1	65	4	0	4
GARFIELD	108	77	22	99	9	0	9
GARVIN	61	25	26	51	8	2	10
GRADY	73	40	20	60	8	5	13
GRANT	112	78	30	108	4	0	4
GREER	19	2	15	17	2	0	2
HARMON	10	3	4	7	3	0	3
HARPER	44	26	16	42	2	0	2
HASKELL	56	35	16	51	4	1	5
HUGHES	45	16	23	39	6	0	6
JACKSON	19	2	9	11	7	1	8
JEFFERSON	29	14	11	25	4	0	4
JOHNSTON	31	9	13	22	5	4	9
KAY	100	48	43	91	5	4	9
KINGFISHER	77	64	7	71	6	0	6
KIOWA	56	45	5	50	5	0	5
LATIMER	33	14	15	29	4	0	4
LEFLORE	86	34	35	69	13	4	17
LINCOLN	107	58	39	97	8	2	10
LOGAN	74	54	15	69	4	1	5
LOVE	22	6	11	17	3	2	5
MAJOR	88	52	31	83	4	1	5
MARSHALL	34	14	18	32	2	0	2
MAYES	64	32	24	56	5	3	8
MCCLAIN	38	16	15	31	6	1	7
MCCURTAIN	68	23	30	53	8	7	15
MCINTOSH	47	30	11	41	4	2	6
MURRAY	22	11	7	18	2	2	4
MUSKOGEE	69	31	25	56	11	2	13
NOBLE	73	30	37	67	5	1	6
NOWATA	36	19	11	30	6	0	6
OKFUSKEE	47	22	18	40	6	1	7
OKLAHOMA	51	10	26	36	13	2	15
OKMULGEE	39	18	10	28	8	3	11
OSAGE	63	28	21	49	7	7	14
OTTAWA	43	27	8	35	7	1	8
PAWNEE	55	25	26	51	3	1	4
PAYNE	69	40	21	61	6	2	8
PITTSBURG	91	53	23	76	10	4	14
PONTOTOC	54	18	27	45	8	1	9
POTTAWATOMIE	91	50	26	76	10	5	15
PUSHMATAHA	57	38	12	50	3	4	7
ROGER MILLS	32	15	12	27	4	1	5
ROGERS	41	13	17	30	8	3	11
SEMINOLE	41	2	26	28	10	3	13
SEQUOYAH	58	24	21	45	7	6	13
STEPHENS	59	18	33	51	7	1	8
TEXAS	55	29	16	45	7	3	10
TILLMAN	53	39	8	47	4	2	6
TULSA	25	2	7	9	13	3	16
WAGONER	61	34	22	56	5	0	5
WASHINGTON	23	4	16	20	4	0	4
WASHITA	63	42	15	57	7	0	7
WOODS	105	84	17	101	4	0	4
WOODWARD	84	63	17	80	4	0	4

OKLAHOMA PUBLIC SCHOOL STATISTICS

Original Entries
& Total Average Daily Attendance – 20 Year Comparison

	Original Entries							Total Average Daily Attendance					
		High School Districts							High School Districts				
Year	Non H.S. Dist. Elem. Gr. 1-8	Ktg.	Elem.	Junior High School	Senior High School	Ungraded Special Education	Total	Non H.S. Dist. Elem. Gr. 1-8	Ktg.	Elem.	Junior High School	Senior High School	Total
1963-64	30,143	16,988	295,067	113,496	128,599	1,764	586,057	27,784.00	14,155.00	271,643.00	103,249.00	115,950.00	532,781.00
1964-65	28,872	17,981	298,314	115,737	131,438	2,546	594,888	26,677.00	14,930.00	274,571.00	106,304.00	118,885.00	541,367.00
1965-66	27,867	19,727	300,099	120,448	130,564	2,728	601,433	25,775.00	15,956.00	275,585.00	110,289.00	118,006.00	545,611.00
1966-67	26,823	22,203	301,843	125,161	131,570	3,250	610,850	24,859.00	18,238.00	278,204.00	114,916.00	118,643.00	554,860.00
1967-68	25,673	23,740	302,660	128,295	134,500	4,149	619,017	23,650.00	19,235.00	278,717.00	117,189.00	120,559.00	559,350.00
1968-69	21,887	27,208	306,335	130,926	139,357	4,395	630,108	20,244.00	11,304.00	281,279.00	118,853.00	123,995.00	555,675.00
1969-70	21,212	33,543	305,906	132,062	142,300	7,272	642,295	19,875.00	14,040.00	281,215.00	119,724.00	126,139.00	560,993.00
1970-71	20,456	35,740	304,807	132,672	145,241	5,937	644,853	18,925.00	14,997.00	282,085.00	120,354.00	128,667.00	565,028.00
1971-72	19,418	37,614	298,668	134,782	147,486	6,873	644,841	18,178.00	20,233.00	275,326.00	121,765.00	131,355.00	566,857.00
1972-73	19,363	39,052	281,844	134,717	153,845	7,999	636,820	18,079.00	22,560.00	260,492.00	122,270.00	134,633.00	558,034.00
1973-74	20,100	40,314	270,927	135,522	155,178	8,396	630,437	18,620.00	24,344.00	248,754.00	122,385.00	135,458.00	549,561.00
1974-75	19,728	43,757	261,383	136,624	155,353	8,955	625,800	18,199.00	27,961.00	241,956.00	124,048.00	136,173.00	548,337.00
1975-76	19,478	45,973	256,269	136,231	158,052	9,565	625,568	18,074.00	29,523.00	237,657.00	124,543.00	138,741.00	548,538.00
1976-77	19,026	47,895	254,347	134,398	162,460	10,104	628,230	17,575.00	30,527.00	235,273.00	121,957.00	142,658.00	547,990.00
1977-78	18,739	45,426	258,057	128,019	164,643	11,635	626,519	17,383.00	28,731.00	240,392.00	116,330.00	141,703.00	544,539.00
1978-79	18,915	43,946	259,668	120,727	165,086	11,825	620,167	17,361.00	27,902.00	240,337.00	109,469.00	145,219.00	540,288.00
1979-80	19,145	44,792	260,851	117,493	162,284	12,386	616,951	17,768.00	28,761.00	241,847.00	106,490.00	143,588.00	538,454.00
1980-81	18,924	40,776	263,799	117,681	157,540	12,526	611,246	17,444.01	34,785.39	244,408.22	106,607.93	139,455.78	542,701.33
1981-82	18,792	47,747	267,258	120,366	153,891	12,727	620,781	17,340.98	40,198.82	245,686.12	108,718.52	135,440.81	547,385.25
1982-83	18,995	49,881	265,423	126,391	148,742	13,198	622,630	17,607.74	43,320.27	247,552.43	115,402.82	132,231.83	556,115.09

STATE DEPARTMENT OF EDUCATION
FINANCE DIVISION
Original Entries and Total Average Daily Attendance

SCHOOL YEAR 1982 - 1983

	ORIGINAL ENTRIES								TOTAL AVERAGE DAILY ATTENDANCE						
	Non H.S. Dists. Elementary		High School Districts				Ungraded Special Ed.		Non H.S. Dists. Elementary		High School Districts				
County	Ktg.	Gr. 1-8	Ktg.	Elem.	Jr. H.S.	Sr. H.S.		Total	Ktg.	Gr. 1-8	Ktg.	Elem.	Jr. H.S.	Sr. H.S.	Total
State Totals	2497	18995	47384	265423	126391	148742	13198	622630	2228.75	17607.74	41091.52	247552.43	115402.82	132231.83	556115.09
Adair	155	1178	156	1103	637	981	26	4236	142.09	1123.14	141.20	1016.46	577.15	848.51	3848.55
Alfalfa	-	-	87	614	120	326	-	1147	-	-	77.41	568.78	111.14	308.98	1066.31
Atoka	79	502	146	824	257	721	37	2566	75.66	480.64	130.90	760.68	264.23	656.58	2369.69
Beaver	18	100	114	805	130	389	-	1556	14.09	95.13	96.45	724.88	114.58	355.27	1400.40
Beckham	-	-	521	2833	1000	940	31	5325	-	-	440.46	2468.86	849.75	779.78	4538.85
Blaine	30	203	226	1211	649	719	-	3038	27.00	178.18	200.30	1089.91	566.83	628.34	2690.56
Bryan	11	36	480	2797	1276	1725	52	6377	-	-	407.62	2565.04	1156.88	1520.88	5650.42
Caddo	8	119	615	3592	1284	2033	46	7697	3.97	104.52	517.62	3284.21	1164.19	1783.22	6857.73
Canadian	49	421	1193	6211	2998	3699	89	14660	41.98	378.79	1083.06	5867.35	2736.28	3286.35	13393.81
Carter	19	144	712	4127	1803	2498	182	9485	14.80	122.90	612.85	3852.23	1663.04	2249.23	8515.05
Cherokee	245	1830	203	1354	885	1078	141	5736	221.86	1688.14	167.86	1287.06	827.60	954.95	5147.47
Choctaw	8	96	274	1695	469	978	48	3568	6.31	97.49	241.05	1560.30	423.93	870.10	3199.18
Cimarron	8	36	61	427	-	197	-	729	6.46	33.26	55.79	389.39	-	172.41	657.31
Cleveland	96	756	2150	11726	5705	7625	1587	29645	83.39	693.12	1805.15	11576.14	5135.09	6793.76	26086.65
Coal	16	107	96	540	163	371	8	1301	14.14	94.96	91.43	517.57	149.83	328.05	1195.98
Comanche	65	381	2025	11885	5115	4948	80	24499	53.96	322.66	1636.86	10102.00	4416.54	4189.42	20721.44
Cotton	-	-	113	695	284	321	8	1421	-	-	96.62	628.97	255.84	288.62	1270.05
Craig	4	22	235	1455	474	882	29	3101	3.66	20.13	216.07	1374.11	441.84	796.12	2851.93
Creek	163	1254	868	5110	2899	3193	80	13567	153.88	1153.63	772.42	4804.51	2650.26	2838.54	12373.24
Custer	-	-	609	2900	1093	1272	10	5884	-	-	512.46	2586.22	960.25	1115.76	5174.69
Delaware	62	487	334	1740	1273	1490	61	5447	53.09	448.77	287.10	1595.60	1139.00	1272.46	4796.02
Dewey	7	63	130	722	244	292	4	1462	4.46	54.16	118.31	641.32	230.82	268.32	1317.39
Ellis	-	-	125	676	171	263	10	1245	-	-	110.26	634.02	161.73	242.14	1148.15
Garfield	-	-	1023	5855	2200	2601	584	12263	-	-	888.18	5714.09	1992.25	2351.56	10946.08
Garvin	38	237	428	2576	1162	1486	501	6428	33.51	210.86	371.58	2765.13	1141.65	1318.06	5840.79
Grady	116	1046	624	3401	1560	1991	139	8877	101.45	949.14	547.17	3153.28	1460.82	1801.23	8013.09
Grant	-	-	97	724	-	364	1	1186	-	-	88.05	677.03	-	332.10	1097.18
Greer	-	-	91	555	305	261	-	1212	-	-	75.34	509.43	283.42	228.36	1096.55

County	ORIGINAL ENTRIES								TOTAL AVERAGE DAILY ATTENDANCE							
	Non H.S. Dists. Elementary		High School Districts				Ungraded Special Ed.	Total	Non H.S. Dists. Elementary		High School Districts				Total
	Ktg.	Gr. 1-8	Ktg.	Elem.	Jr. H.S.	Sr. H.S.			Ktg.	Gr. 1-8	Ktg.	Elem.	Jr. H.S.	Sr. H.S.	
Harmon	-	-	70	412	172	219	30	903	-	-	59.23	384.49	151.45	195.38	790.55
Harper	-	-	84	391	200	226	2	903	-	-	79.10	363.04	182.42	207.94	832.50
Haskell	5	69	137	1091	305	656	21	2284	4.85	64.64	120.38	1005.38	278.70	591.90	2065.85
Hughes	-	-	194	1209	560	884	30	2877	-	-	181.59	1155.84	528.25	790.68	2656.36
Jackson	6	64	614	3383	1245	1375	74	6761	5.17	58.09	515.22	3027.30	1103.41	1226.46	5935.65
Jefferson	-	-	134	820	344	343	5	1646	-	-	110.50	748.15	311.40	306.00	1476.05
Johnston	40	299	121	828	230	594	43	2155	34.82	285.75	113.16	816.20	213.75	561.10	2024.78
Kay	30	186	726	3894	2243	2250	92	9421	26.92	181.84	648.78	3675.81	2034.89	2028.11	8596.35
Kingfisher	-	-	311	1876	218	1036	3	3444	-	-	282.04	1744.60	189.99	953.98	3170.61
Kiowa	-	-	215	1063	483	586	15	2362	-	-	183.44	979.97	441.41	537.37	2142.19
Latimer	-	-	133	897	290	513	-	1833	-	-	122.55	823.02	273.09	475.42	1694.08
LeFlore	57	404	610	3763	2026	2340	116	9316	54.46	379.06	524.14	3495.09	1856.84	2107.36	8416.95
Lincoln	22	190	377	2189	1149	1573	63	5563	18.95	179.45	341.82	2077.73	1157.96	1362.82	5138.73
Logan	9	60	334	2187	631	1242	88	4551	7.23	54.76	292.63	2078.56	583.38	1134.00	4150.56
Love	2	80	119	713	197	426	9	1546	2.14	77.06	106.70	652.22	190.98	402.85	1431.95
Major	11	49	154	819	186	491	9	1719	10.58	45.19	139.67	762.17	170.07	457.37	1585.05
Marshall	-	-	154	765	536	621	5	2081	-	-	138.74	713.19	502.98	563.29	1918.20
Mayes	40	307	516	2771	1637	1489	35	6795	34.60	277.15	450.86	2543.77	1481.16	1293.20	6080.74
McClain	5	67	340	1994	1214	1482	7	5109	4.87	62.44	306.20	1865.73	1130.61	1372.84	4742.69
McCurtain	125	1022	511	3065	1640	2196	120	8679	112.71	944.40	463.50	2873.50	1532.86	1974.22	7901.19
McIntosh	20	165	203	1234	665	898	14	3199	20.30	152.56	179.30	1137.32	574.62	774.40	2838.50
Murray	11	97	168	970	576	629	54	2505	8.34	89.53	148.23	917.81	568.41	587.55	2319.87
Muskogee	34	212	1033	6474	2991	3194	390	14328	33.76	210.56	919.45	6142.07	2699.04	2910.55	12915.43
Noble	8	49	166	1148	315	593	38	2317	7.67	47.77	149.48	1070.28	309.93	542.61	2127.74
Nowata	-	-	164	964	464	631	34	2257	-	-	149.72	901.31	447.98	568.39	2067.40
Okfuskee	13	76	159	1139	313	832	36	2568	12.35	76.97	144.54	1097.42	295.31	725.49	2352.08
Oklahoma	56	499	8739	45694	24777	25827	933	106525	42.75	427.21	7401.91	41072.87	21940.17	21769.27	92657.18
Okmulgee	20	215	520	3031	1640	2097	142	7665	20.50	204.05	458.43	2864.43	1551.04	1948.67	7047.12
Osage	163	1189	341	2014	599	1038	12	5356	143.86	1137.13	294.91	1900.31	545.27	936.38	4957.86
Ottawa	8	54	523	2909	1556	1654	95	6799	6.50	48.13	460.72	2739.20	1410.88	1467.53	6132.96
Pawnee	18	159	177	1101	586	921	20	2982	17.38	141.04	150.96	1044.38	522.64	825.08	2701.48
Payne	34	192	766	3652	2267	2092	73	9076	31.64	181.56	671.15	3396.67	2063.16	1918.33	8262.51
Pittsburg	107	736	528	3193	1528	2472	76	8640	102.17	690.08	474.77	3005.24	1400.17	2225.07	7897.50
Pontotoc	13	96	486	2734	1393	1596	113	6431	11.61	94.33	438.05	2602.06	1302.51	1447.74	5896.30
Pottawatomie	118	938	798	5050	2608	2774	82	12368	104.90	878.48	694.72	4674.83	2320.82	2444.56	11118.31
Pushmataha	28	281	131	903	494	648	-	2485	24.22	258.46	116.99	819.35	446.71	593.24	2258.97

County	ORIGINAL ENTRIES								TOTAL AVERAGE DAILY ATTENDANCE						
	Non H.S. Dists. Elementary		High School Districts				Ungraded Special Ed.	Total	Non H.S. Dists. Elementary		High School Districts				Total
	Ktg.	Gr. 1-8	Ktg.	Elem.	Jr. H.S.	Sr. H.S.			Ktg.	Gr. 1-8	Ktg.	Elem.	Jr. H.S.	Sr. H.S.	
Roger Mills	10	39	124	695	78	307	-	1253	8.41	34.26	101.90	618.21	70.41	269.78	1102.97
Rogers	40	388	753	4214	2574	2927	243	11139	36.50	364.03	681.02	4111.58	2423.95	2626.64	10243.72
Seminole	23	128	452	2906	867	1542	63	5981	20.63	131.89	400.67	2711.68	793.25	1362.14	5420.26
Sequoyah	99	789	494	3390	943	1970	106	7791	87.75	764.38	444.72	3186.87	920.15	1812.56	7216.43
Stephens	9	77	819	4460	1385	2411	71	9232	7.87	67.09	708.74	4136.97	1253.64	2148.61	8322.92
Texas	25	129	320	1986	590	765	12	3827	22.64	118.15	270.23	1787.91	530.60	678.26	3407.79
Tillman	13	102	203	1208	574	537	-	2637	12.80	101.23	166.77	1064.06	498.90	473.84	2317.60
Tulsa	78	570	7589	40229	21378	20683	5729	96256	70.14	529.40	6636.49	39162.79	20285.43	19177.51	85861.76
Wagoner	-	-	485	2509	1474	1409	55	5932	-	-	418.38	2313.65	1331.87	1204.75	5268.65
Washington	-	-	663	4235	2343	2057	168	9466	-	-	589.35	3996.50	2156.98	1836.86	8579.69
Washita	-	-	342	1741	608	598	7	3296	-	-	288.01	1499.44	529.08	522.48	2839.01
Woods	-	-	158	933	238	580	12	1921	-	-	143.85	857.99	221.10	541.96	1764.90
Woodward	-	-	490	2424	905	874	99	4792	-	-	415.24	2218.90	798.26	770.19	4202.59

COMPARABLE DATA CONCERNING THE PUBLIC SCHOOLS OF OKLAHOMA BEGINNING WITH 1924-25

School Year	Total ADA	No. of Teachers Employed	Average Annual Salary	State Aid	Total Current Expenditure*	Per Capita Based on ADA	State Total Net Valuation
1924-25	457,413	18,390	1,001	500,000	28,506,483	62.32	1,674,826,952
1925-26	444,905	18,393	1,032	500,000	27,885,900	62.68	1,697,364,213
1926-27	432,086	18,813	1,022	500,000	29,540,764	68.37	1,729,432,830
1927-28	457,983	19,130	991	1,489,763	31,262,378	68.26	1,791,424,587
1928-29	461,808	19,565	1,041	1,489,250	33,574,956	51.04	1,829,674,641
1929-30	470,090	20,146	1,096	1,754,882	31,995,433	68.06	1,851,602,103
1930-31	492,864	19,978	1,120	1,792,522	31,692,896	64.30	1,753,690,249
1931-32	493,244	19,842	1,071	1,398,416	28,272,859	57.32	1,409,663,561
1932-33	491,464	19,510	901	1,491,009	23,105,974	47.01	1,232,731,121
1933-34	492,022	19,300	784	1,412,630	21,081,200	42.84	1,258,686,473
1934-35	501,890	19,617	860	2,810,565	23,158,076	46.14	1,232,928,286
1935-36	497,974	19,658	982	8,180,000	28,077,299	56.38	1,221,659,918
1936-37	498,753	20,459	976	8,454,000	29,034,401	58.21	1,099,735,872
1937-38	492,907	20,874	1,061	12,233,733	32,414,918	65.76	1,103,189,782
1938-39	502,561	20,938	1,083	12,737,945	33,307,502	66.28	1,070,560,468
1939-40	484,290	20,980	1,040	11,436,321	31,507,591	64.93	1,054,067,835
1940-41	463,763	20,276	1,069	11,359,758	31,343,562	67.59	1,061,983,422
1941-42	439,238	19,391	1,140	8,208,443	32,015,748	72.89	1,092,050,565
1942-43	413,205	18,084	1,284	7,555,055	31,798,188	76.95	1,248,906,651
1943-44	368,061	17,272	1,418	8,717,239	34,684,381	89.84	1,302,573,500
1944-45	383,028	16,931	1,506	9,542,543	36,083,921	94.21	1,315,052,379
1945-46	391,337	17,863	1,815	15,524,922	44,244,242	113.06	1,391,238,021
1946-47	405,667	18,312	1,837	17,086,149	46,181,682	113.84	1,423,516,463
1947-48	399,966	18,097	2,209	18,764,958	57,368,768	143.43	1,554,090,583
1948-49	395,631	18,447	2,306	18,092,215	62,656,628	158.37	1,402,276,751
1949-50	401,931	18,885	2,776	25,611,082	74,774,461	186.04	1,485,096,011
1950-51	409,191	19,244	2,808	24,782,979	78,834,478	192.66	1,547,017,095
1951-52	404,767	19,477	3,113	28,224,464	87,424,082	215.99	1,647,726,019
1952-53	411,430	19,411	3,237	27,132,130	90,274,234	219.42	1,724,215,669
1953-54	425,425	19,695	3,502	30,568,973	97,416,867	228.99	1,806,078,557
1954-55	447,394	20,075	3,570	30,443,402	100,382,127	224.37	1,854,873,584
1955-56	453,173	20,512	3,768	30,328,425	108,639,187	239.73	1,930,985,725
1956-57	460,146	20,683	3,943	29,646,372	115,930,959	251.94	2,009,607,374
1957-58	460,385	20,698	4,272	31,531,572	124,347,106	270.09	2,082,262,809
1958-59	476,489	20,858	4,646	38,416,359	136,902,684	287.32	2,147,193,171
1959-60	485,559	21,530	4,792	42,547,117	144,845,480	298.31	2,234,900,180
1960-61	495,123	21,983	4,904	43,468,203	151,508,111	306.00	2,355,709,113
1961-62	503,671	22,466	5,069	45,408,599	158,937,206	315.56	2,497,133,560

COMPARABLE DATA CONCERNING THE PUBLIC SCHOOLS OF OKLAHOMA BEGINNING WITH 1924-25

School Year	Total ADA	No. of Teachers Employed	Average Annual Salary	State Aid	Total Current Expenditure*	Per Capita Based on ADA	State Total Net Valuation
1962-63	518,872	23,026	5,257	49,288,292	168,509,664	324.76	2,597,915,409
1963-64	532,781	23,687	5,302	50,972,242	176,699,792	331.66	2,681,355,608
1964-65	541,367	24,377	5,312	48,522,031	182,744,540	337.56	2,803,158,819
1965-66	545,611	25,380	5,894	65,540,880	230,333,636	422.16	3,053,210,944
1966-67	554,860	27,062	6,103	65,786,638	258,956,700	466.71	3,180,768,156
1967-68	559,350	27,979	6,258	65,648,086	270,225,914	483.11	3,293,792,497
1968-69	555,675	28,567	6,816	81,350,654	289,997,448	521.88	3,399,734,049
1969-70	560,993	29,355	7,257	97,671,455	317,922,544	566.71	3,524,525,761
1970-71	565,028	30,272	7,697	114,364,206	362,174,636	623.29	3,665,785,809
1971-72	566,857	31,231	7,905	135,572,886	343,293,666	677.94	3,923,053,356
1972-73	558,034	31,186	8,074	135,154,243	399,816,791	716.47	4,141,854,992
1973-74	549,561	32,191	8,534	154,949,010	436,678,933	794.60	4,411,743,890
1974-75	548,337	32,861	9,322	183,122,833	490,202,687	894.47	4,677,187,259
1975-76	548,538	33,738	10,105	224,748,186	546,337,853	996.52	4,962,487,286
1976-77	547,990	34,577	10,963	271,350,679	618,494,416	1,129.16	5,290,312,617
1977-78	544,539	35,510	11,993	311,510,740	699,008,407	1,284.18	5,689,221,932
1978-79	540,288	36,551	12,746	353,726,238	786,903,685	1,456.45	6,086,031,912
1979-80	538,454	37,751	13,668	414,003,364	890,748,292	1,654.27	6,729,290,252
1980-81	542,701.33	38,464	15,170	499,581,977	1,028,378,865	1,894.93	7,261,448,618
1981-82	547,385.25	38,894	16,992	616,109,054	1,191,670,336	2,177.02	8,132,632,233
1982-83	556,115.09	39,901	19,163	716,666,761	1,374,978,007	2,472.47	8,575,194,619

STATE DEPARTMENT OF EDUCATION
FINANCE DIVISION
Comparative Data — 20 Year Period

						STATE						
Year	No. Dist.	Number Teachers	Average Salary	Local Revenue	%	Dedicated Revenue	%	Legislative Appropriation	%	Federal Aid	%	Grand Total
1963-64	1,160	[illegible]	5,302	109,891,784.00	52	34,423,069.09	16	53,085,989.25	25	15,566,124.64	7	212,966,966.98
1964-65	[illegible]	[illegible]	5,312	114,296,469.32	52	35,[illegible]32,146.27	17	51,404,379.15	24	15,962,749.33	7	217,595,744.07
1965-66	[illegible]	[illegible]	5,894	125,669,818.03	47	38,650,058.85	15	68,411,608.63	25	36,583,520.16	13	269,315,005.67
1966-67	[illegible]	[illegible]	6,103	158,382,224.02	52	40,510,273.79	13	69,379,491.98	23	37,449,550.28	12	305,721,540.07
1967-68	[illegible]	[illegible]	6,258	168,747,685.72	52	41,907,443.41	13	69,136,704.02	22	41,733,548.31	13	321,525,381.46
1968-69	[illegible]	[illegible]	6,818	175,320,555.96	51	44,244,200.16	12	84,735,508.63	25	36,626,041.01	11	340,926,305.76
1969-70	[illegible]	[illegible]	7,257	187,002,343.80	50	46,388,839.41	12	102,233,155.53	27	40,233,797.63	11	375,858,136.37
1970-71	646	30,272	7,697	201,890,916.84	48	51,002,586.30	12	121,110,873.00	29	49,142,326.43	11	423,146,707.57
1971-72	644	31,231	7,905	198,829,124.20	44	54,703,457.29	12	143,410,984.27	32	53,094,017.03	12	450,037,582.79
1972-73	637	31,186	8,074	212,510,613.04	46	58,380,526.29	12	143,433,097.08	31	50,709,674.07	11	465,033,910.48
1973-74	634	32,191	8,534	230,334,815.99	45	62,992,502.52	12	163,973,277.19	32	56,714,110.00	11	514,014,705.70
1974-75	628	32,861	9,322	257,736,539.50	44	67,781,066.05	11	192,432,863.99	33	67,827,745.95	12	585,778,215.49
1975-76	624	33,738	10,105	267,896,336.04	41	71,591,809.03	11	235,942,973.32	36	75,285,632.69	12	650,716,751.08
1976-77	623	34,577	10,963	281,976,960.69	38	86,713,147.56	12	283,739,340.50	39	83,295,644.24	11	735,725,092.99
1977-78	622	35,510	11,993	297,664,950.92	37	96,394,148.04	12	324,224,638.24	40	91,966,868.83	11	810,250,606.03
1978-79	620	36,551	12,746	330,746,988.70	36	104,730,209.87	12	367,9[illegible]03.46	41	103,870,357.46	11	907,269,859.49
1979-80	619	37,751	13,668	360,480,944.35	35	120,586,086.11	12	431,474,893.51	42	119,250,748.75	11	1,031,792,672.72
1980-81	618	38,464	15,170	405,645,427.75	34	142,95[illegible],502.09	12	521,290,081.20	43	131,763,542.25	11	1,201,653,553.29
1981-82	616	38,894	16,992	448,609,988.10	32	179,404,254.98	13	651,035,314.27	47	114,812,702.12	8	1,393,862,259.47
1982-83	616	39,901	19,163	507,484,834.93	32	194,526,507.80	12	765,078,966.22	48	131,686,322.40	8	1,598,776,631.35

The following is the formula, as provided by law, used in the calculating of Foundation and Salary Incentive Aid. It reflects the correct amounts and factors in use today.

FORM FOR CALCULATING STATE AID FOUNDATION AID

1. (Highest of 2 Years) Weighted ADA _____ x $715.00 = $_____

SUBTRACT CHARGEABLE INCOME

2. 1982 Net Assessed Valuation x 15 Mills
   Adjust Valuations up to 10% or down to 12% _____ x .015 = $_____

   1981-1982 Collections of:

3. 75% of County 4 Mill = $_____
4. School Land = $_____
5. Gross Production = $_____
6. Auto License = $_____
7. R.E.A. Tax = $_____
8. Line 8 Total = $_____
9. Line 9 (Line 1 Total Minus Line 8) = $_____
10. Transportation
    (A.D.H. x Per Capita)
    _____ x _____ x 1.39 Total = $_____
11. Foundation Aid - Line 9 Plus Line 10 = $_____

SALARY INCENTIVE AID

1. 30.47 Incentive Aid Guarantee x District Weighted ADM = _____
2. Adjusted District Assessed Valuation ÷ 1000 = $_____
3. Step 1 (-) Step 2 = $_____
4. Step 3 x Mills Levied Above 15 = Salary Incentive Aid = $_____
5. Foundation Aid Plus Salary Incentive Aid = $_____
6. Basic Formula = $_____

   Hold Harmless = $_____

   Hold Constant = $_____

   Adjustments Due to Additions and Reductions = $_____

TOTAL Net State Aid $_____

STATE DEPARTMENT OF EDUCATION

STATE TOTALS

Sources of Revenue and the Amount Collected from Each Source

By the Common Schools of Oklahoma for the Fiscal Year 1982-1983

	Revenues for General Fund				Revenues for Capital Outlay & Debt Service		
LOCAL	Ad Valorem Tax	County 4 Mill Levy	County Apportionment	Miscellaneous	Constitutional Building Fund	Sinking Fund	LOCAL TOTALS
State Totals	278,497,673.65	31,794,881.12	7,124,980.49	66,396,348.65	43,296,230.74	80,374,720.28	507,484,834.93

	Dedicated Revenues							
STATE	Gross Production Tax	Auto License	Boat & Motor License	Mobile Home Tax	R.E.A. Tax	Motor Vehicle Stamp	Commercial Vehicle License	School Land Earnings
State Totals	51,495,040.52	100,542,487.99	1,123,182.21	6,709,106.32	10,638,999.90	344,121.12	564,507.50	23,109,062.24

	Revenues from Appropriations by the Legislature						
STATE	Vocational Aid	School Lunch	Special Services	Free Textbooks	Driver Education	State Aid	STATE TOTALS
State Totals	27,207,168.00	7,094,611.59	1,560,198.13	10,241,726.50	2,308,501.00	716,666,761.00	959,605,474.02

FEDERAL	Vocational Aid	Johnson-O'Malley	School Lunch	Maintenance & Operation P.L. 874 & 815	Chapter 1 ECIA	Chapter 1 ECIA Migrant	Chapter 2 ECIA	IV-B ESEA and IV-C ESEA	EHA-B P.L. 94-142
State Totals	2,893,129.00	638,470.11	38,349,478.00	25,130,937.29	32,692,925.00	2,326,454.00	4,300,270.00	706,375.00	13,604,151.00

FEDERAL	P.L. 92-318 Title IV-A Indian Education	Adult Basic Education	Career Education	Transition Program for Refugee Children	FEDERAL TOTAL	GRAND TOTAL
State Totals	9,552,846.00	1,112,191.00	103,673.00	275,423.00	131,686,322.40	1,598,776,631.35

School District Net Valuations 1983-1984

As Certified to State Board of Equalization

	Value of Real Property	Value of Personal Property	Value of Public Services	Total Net Valuation	Per Capita Valuation Basis ADA	LEVIES			General Fund Surplus July 1, 1983
						General Fund	Building Fund	Sinking Fund	
STATE TOTALS	5,133,609,070	1,649,974,061	1,791,611,488	8,575,194,619	15,419.82	-	-	-	204,817,704.90

Statistical and Financial Information
Total Revenue Received by School District

1982-1983

	ADM	ADA	Local and County Revenue	State		Federal Aid	Total Revenue Received	Revenue Per Capita Basis ADA
				Dedicated Revenue And State Misc.	State Aid			
STATE TOTALS	588,530.56	556,115.09	383,813,883.91	219,780,232.56	712,697,282.56	93,577,617.14	1,409,869,016.17	2,535.21

Per Capita Revenue $ 2,535.21

Classification of General Fund Expenditures of Oklahoma Public Schools

As Shown by the Financial Reports for the Fiscal Year 1982-83

Administrative Services	Instructional Services	Attendance & Health Services	Pupil Transportation Services	Operation & Maintenance Of Plants	Fixed Charges	Food Services & Student Body Activities	Community Ser. & Outgoing Trans. Accounts	Capital Outlay	Interest Paid On General Fund Warrants	TOTAL GENERAL FUND EXPENDITURES
59,671,644	856,683,268	6,526,938	64,761,642	160,946,497	138,152,804	23,748,151	8,420,564	55,969,054	97,445	1,374,978,007

Per Capita Expenditure Basis ADA $ 2,472.47

Finance Division
State Aid Claims Filed
1982-83
Murl Venard, Director

Claim No	Date of Claim	Foundation & Salary Incentive Aid	Mid-Term Adjustment Attendance	Mid-Term Adjustment Tax Protest	FY-83 Teacher Salary Increase	FY-83 Support Personnel	Supplementary Textbooks & Materials	Transportation Grant	Staff Development	FY-83 Teacher Consultant Stipend	Teacher Consultant Prior Year	S.B. 524 Valuation Adjustment	SUB TOTAL
STATE TOTAL		580,321,718*	11,065,144	524,908	81,762,663*	18,149,705	1,686,876	6,880,329	1,399,668	1,022,835	12,144	814,249	703,640,239
10	7-26-82	-	-	-	-	-	-	-	-	-	-	-	-
16	8-10-82	-	-	-	-	18,149,705	-	-	-	-	-	-	18,149,705
17	8-10-82	-	-	-	-	-	4,648	-	-	-	-	-	4,648
18	8-10-82	-	-	-	-	-	1,682,228	-	-	-	-	-	1,682,228
19	8-10-82	-	-	-	-	-	-	6,880,329	-	-	-	-	6,880,329
20	8-11-82	-	-	-	-	-	-	-	-	-	-	-	-
21	8-13-82	18,469	-	-	-	-	-	-	-	-	-	-	18,469
22	8-13-82	1,873,110	-	-	-	-	-	-	-	-	-	-	1,873,110
23	8-13-82	288,778	-	-	-	-	-	-	-	-	-	-	288,778
24	8-13-82	633,772	-	-	-	-	-	-	-	-	-	-	633,772
25	8-13-82	1,027,794	-	-	-	-	-	-	-	-	-	-	1,027,794
26	8-13-82	69,191,035	-	-	-	-	-	-	-	-	-	-	69,191,035
32	8-18-82	-	-	-	-	-	-	-	-	-	-	-	-
33	8-25-82	-	-	-	-	-	-	-	-	-	-	-	-
34	8-25-82	-	-	-	-	-	-	-	-	-	-	-	-
37	9-07-82	-	-	-	-	-	-	-	-	-	-	-	-
38	9-07-82	-	-	-	-	-	-	-	-	-	-	-	-
39	8-30-82	68,828	-	-	-	-	-	-	-	-	-	-	68,828
40	9-07-82	-	-	-	-	-	-	-	-	-	12,144	-	12,144
96	9-17-82	-	-	-	-	-	-	-	1,283,647	-	-	-	1,283,647
98	9-17-82	-	-	-	-	-	-	-	6,743	-	-	-	6,743
101	9-17-82	-	-	-	-	-	-	-	-	-	-	-	-
102	9-17-82	-	-	-	-	-	-	-	-	-	-	-	-
103	9-17-82	-	-	-	-	-	-	-	-	-	-	-	-
105	9-17-82	60,840,937	-	-	-	-	-	-	-	-	-	-	60,840,937
106	9-27-82	-	-	-	-	-	-	-	-	-	-	-	-
133	10-05-82	-	-	-	-	-	-	-	-	-	-	-	-
134	10-05-82	-	-	-	-	-	-	-	-	-	-	-	-
138	10-14-82	27,435	-	-	-	-	-	-	-	-	-	-	27,435
139	10-14-82	-	-	-	-	-	-	-	680	-	-	-	680

Claim No	Date of Claim	Library Resources	Community Education	Early Childhood Education	Career Education	Special Education Summer School	Staff Development Compensation	S.B. 452 Section 13	H.B. 1236 Sections 21A & 21B	Capital Improvement	Prior Years Teacher Salary Increase	County Supts Salary	GRAND TOTAL
STATE TOTAL		1,606,169	450,000	675,000	169,000	120,155	8,784,975	829,235	160,104	163,696	68,188	271,729.39	716,938,490.39
10	7-26-82	-	-	-	-	-	-	-	-	-	-	23,675.16	23,675.16
16	8-10-82	-	-	-	-	-	-	-	-	-	-	-	18,149,705.00
17	8-10-82	-	-	-	-	-	-	-	-	-	-	-	4,648.00
18	8-10-82	-	-	-	-	-	-	-	-	-	-	-	1,682,228.00
19	8-10-82	-	-	-	-	-	-	-	-	-	-	-	6,880,329.00
20	8-11-82	-	450,000	-	-	-	-	-	-	-	-	-	450,000.00
21	8-13-82	-	-	-	-	-	-	-	-	-	-	-	18,469.00
22	8-13-82	-	-	-	-	-	-	-	-	-	-	-	1,873,110.00
23	8-13-82	-	-	-	-	-	-	-	-	-	-	-	288,778.00
24	8-13-82	-	-	-	-	-	-	-	-	-	-	-	633,772.00
25	8-13-82	-	-	-	-	-	-	-	-	-	-	-	1,027,794.00
26	8-13-82	-	-	-	-	-	-	-	-	-	-	-	69,191,035.00
32	8-18-82	-	-	-	-	-	-	-	-	-	64,774	-	64,774.00
33	8-25-82	-	-	-	-	-	-	-	-	-	-	23,413.91	23,413.91
34	8-25-82	-	-	-	-	-	-	-	-	-	1,707	-	1,707.00
37	9-07-82	-	-	-	169,000	-	-	-	-	-	-	-	169,000.00
38	9-07-82	-	-	675,000	-	-	-	-	-	-	-	-	675,000.00
39	8-30-82	-	-	-	-	-	-	-	-	-	-	-	68,828.00
40	9-07-82	-	-	-	-	-	-	-	-	-	-	-	12,144.00
96	9-17-82	-	-	-	-	-	-	-	-	-	-	-	1,283,647.00
98	9-17-82	-	-	-	-	-	-	-	-	-	-	-	6,743.00
101	9-17-82	-	-	-	-	-	-	-	-	163,696	-	-	163,696.00
102	9-17-82	-	-	-	-	-	-	-	-	-	1,707	-	1,707.00
103	9-17-82	-	-	-	-	120,155	-	-	-	-	-	-	120,155.00
105	9-17-82	-	-	-	-	-	-	-	-	-	-	-	60,840,937.00
106	9-27-82	-	-	-	-	-	-	-	-	-	-	24,335.41	24,335.41
133	10-05-82	14,571	-	-	-	-	-	-	-	-	-	-	14,571.00
134	10-05-82	1,558,670	-	-	-	-	-	-	-	-	-	-	1,558,670.00
138	10-14-82	-	-	-	-	-	-	-	-	-	-	-	27,435.00
139	10-14-82	-	-	-	-	-	-	-	-	-	-	-	680.00

Claim No.	Date of Claim	Foundation & Salary Incentive Aid	Mid-Term Adjustment Attendance	Mid-Term Adjustment Tax Protest	FY-83 Teacher Salary Increase	FY-83 Support Personnel	Supplementary Textbooks & Materials	Transportation Grant	Staff Development	FY-83 Teacher Consultant Stipend	Teacher Consultant Prior Year	S.B. 524 Valuation Adjustment	SUB TOTAL
STATE TOTAL													
140	10-13-82	-	-	-	-	-	-	-	-	-	-	-	-
141	10-14-82	-	-	-	29,464,906	-	-	-	-	-	-	-	29,464,906
148	10-25-82	-	-	-	-	-	-	-	-	-	-	-	-
156	10-21-82	-	-	-	-	-	-	-	-	-	-	-	-
161	10-22-82	-	-	-	8,967	-	-	-	-	-	-	-	8,967
174	11-12-82	79,139,849	-	-	-	-	-	-	-	-	-	-	79,139,849
188	11-23-82	74,872	-	-	-	-	-	-	-	-	-	-	74,872
189	11-23-82	-	-	-	10,938	-	-	-	-	-	-	-	10,938
190	11-23-82	-	-	-	-	-	-	-	477	-	-	-	477
195	11-23-82	-	-	-	-	-	-	-	-	-	-	-	-
226	12-13-82	54,813,856	-	-	-	-	-	-	-	-	-	-	54,813,856
237	12-22-82	-	-	-	-	-	-	-	-	-	-	-	-
255	01-19-83	9,536	-	-	-	-	-	-	-	-	-	-	9,536
263	01-19-83	54,807,823	-	-	-	-	-	-	-	-	-	-	54,807,823
275	01-25-83	-	-	-	-	-	-	-	-	-	-	-	-
278	01-31-83	-	-	-	-	-	-	-	-	-	-	-	-
295	02-16-83	-	-	-	-	-	-	-	106,749	-	-	-	106,749
297	02-16-83	61,026,812	-	-	-	-	-	-	-	-	-	-	61,026,812
303	02-24-83	-	-	-	-	-	-	-	-	-	-	-	-
317	03-09-83	-	-	-	-	-	-	-	1,372	-	-	-	1,372
331	03-18-83	60,927,459	-	-	-	-	-	-	-	-	-	-	60,927,459
334	03-22-83	-	-	-	-	-	-	-	-	-	-	-	-
353	04-22-83	-	-	-	-	-	-	-	-	-	-	-	-
357	04-22-83	-	-	-	-	-	-	-	-	-	-	814,249	814,249
358	04-22-83	-	-	524,908	-	-	-	-	-	-	-	-	524,908
359	04-22-83	-	-	-	-	-	-	-	-	-	-	-	-
360	04-22-83	-	7,392,986	-	-	-	-	-	-	-	-	-	7,392,986
361	04-22-83	-	-	-	44,094,301	-	-	-	-	-	-	-	44,094,301
364	04-25-83	-	-	-	5,584	-	-	-	-	-	-	-	5,584
365	04-25-83	-	-	-	2,796	-	-	-	-	-	-	-	2,796

Claim No	Date of Claim	Library Resources	Community Education	Early Childhood Education	Career Education	Special Education Summer School	Staff Development Compensation	S.B. 452 Section 13	H.B. 1236 Sections 21A & 21B	Capital Improvement	Prior Years Teacher Salary Increase	County Supts Salary	GRAND TOTAL
STATE TOTAL													
140	10-13-82	5,000	-	-	-	-	-	-	-	-	-	-	5,000.00
141	10-14-82	-	-	-	-	-	-	-	-	-	-	-	29,464,906.00
148	10-25-82	-	-	-	-	-	-	-	-	-	-	23,927.61	23,927.61
156	10-21-82	20,000	-	-	-	-	-	-	-	-	-	-	20,000.00
161	10-22-82	-	-	-	-	-	-	-	-	-	-	-	8,967.00
174	11-12-82	-	-	-	-	-	-	-	-	-	-	-	79,139,849.00
188	11-23-82	-	-	-	-	-	-	-	-	-	-	-	74,372.00
189	11-23-82	-	-	-	-	-	-	-	-	-	-	-	10,938.00
190	11-23-82	-	-	-	-	-	-	-	-	-	-	-	477.00
195	11-23-82	-	-	-	-	-	-	-	-	-	-	22,063.39	22,063.39
226	12-13-82	-	-	-	-	-	-	-	-	-	-	-	54,813,856.00
237	12-22-82	-	-	-	-	-	-	-	-	-	-	19,912.88	19,912.88
255	01-19-83	-	-	-	-	-	-	-	-	-	-	-	9,536.00
263	01-19-83	-	-	-	-	-	-	-	-	-	-	-	54,807,823.00
275	01-25-83	-	-	-	-	-	-	-	-	-	-	22,297.15	22,297.15
278	01-31-83	7,928	-	-	-	-	-	-	-	-	-	-	7,928.00
295	02-16-83	-	-	-	-	-	-	-	-	-	-	-	106,749.00
297	02-16-83	-	-	-	-	-	-	-	-	-	-	-	61,026,812.00
303	02-24-83	-	-	-	-	-	-	-	-	-	-	22,477.20	22,477.20
317	03-09-83	-	-	-	-	-	-	-	-	-	-	-	1,372.00
331	03-18-83	-	-	-	-	-	-	-	-	-	-	-	60,927,459.00
334	03-22-83	-	-	-	-	-	-	-	-	-	-	22,689.75	22,689.75
353	04-22-83	-	-	-	-	-	-	-	-	-	-	22,193.43	22,193.43
357	04-22-83	-	-	-	-	-	-	-	-	-	-	-	814,249.00
358	04-22-83	-	-	-	-	-	-	-	-	-	-	-	524,908.00
359	04-22-83	-	-	-	-	-	-	829,235	-	-	-	-	829,235.00
360	04-22-83	-	-	-	-	-	-	-	-	-	-	-	7,392,986.00
361	04-22-83	-	-	-	-	-	-	-	-	-	-	-	44,094,301.00
364	04-25-83	-	-	-	-	-	-	-	-	-	-	-	5,584.00
365	04-25-83	-	-	-	-	-	-	-	-	-	-	-	2,796.00

Claim No	Date of Claim	Foundation & Salary Incentive Aid	Mid-Term Adjustment Attendance	Mid-Term Adjustment Tax Protest	FY-83 Teacher Salary Increase	FY-83 Support Personnel	Supple-mentary Textbooks & Materials	Trans-portation Grant	Staff Development	FY-83 Teacher Consultant Stipend	Teacher Consultant Prior Year	S B 524 Valuation Adjustment	SUB TOTAL
STATE TOTAL													
379	05-13-83	5,381,981	-	-	-	-	-	-	-	-	-	-	5,381,981
380	05-13-83	427,000	-	-	-	-	-	-	-	-	-	-	427,000
381	05-13-83	216,200	-	-	-	-	-	-	-	-	-	-	216,200
382	05-13-83	71,506,747	-	-	-	-	-	-	-	-	-	-	71,506,747
386	05-24-83	-	-	-	-	-	-	-	-	-	-	-	-
396	05-24-83	-	-	-	-	-	-	-	-	295,179	-	-	295,179
397	05-24-83	-	-	-	-	-	-	-	-	727,656	-	-	727,656
414	06-09-83	-	-	-	-	-	-	-	-	-	-	-	-
418	06-14-83	-	-	-	-	-	-	-	-	-	-	-	-
419	06-14-83	-	-	-	-	-	-	-	-	-	-	-	-
420	06-14-83	-	-	-	-	-	-	-	-	-	-	-	-
421	06-14-83	-	-	-	-	-	-	-	-	-	-	-	-
423	06-15-83	-	-	-	8,175,171	-	-	-	-	-	-	-	8,175,171
429	06-17-83	58,019,425	-	-	-	-	-	-	-	-	-	-	58,019,425
432	06-20-83	-	-	-	-	-	-	-	-	-	-	-	-
433	06-22-83	-	-	-	-	-	-	-	-	-	-	-	-
442	06-23-83	-	-	-	-	-	-	-	-	-	-	-	-
444	06-27-83	-	514	-	-	-	-	-	-	-	-	-	514
445	06-27-83	-	3,671,644	-	-	-	-	-	-	-	-	-	3,671,644

*Overpayment of Teacher Salary Increase of $248.00 Transferred by County Treasurer to Foundation & Salary Incentive Aid.

Claim No.	Date of Claim	Library Resources	Community Education	Early Childhood Education	Career Education	Special Education Summer School	Staff Development Compensation	S.B. 452 Section 13	H.B. 1236 Sections 21A & 21B	Capital Improvement	Prior Years Teacher Salary Increase	County Supts. Salary	GRAND TOTAL
STATE TOTAL													
379	5-13-83	-	-	-	-	-	-	-	-	-	-	-	5,381,981.00
380	5-13-83	-	-	-	-	-	-	-	-	-	-	-	427,000.00
381	5-13-83	-	-	-	-	-	-	-	-	-	-	-	216,200.00
382	5-13-83	-	-	-	-	-	-	-	-	-	-	-	71,506,747.00
386	5-24-83	-	-	-	-	-	-	-	-	-	-	22,371.75	22,371.75
396	5-24-83	-	-	-	-	-	-	-	-	-	-	-	295,179.00
397	5-24-83	-	-	-	-	-	-	-	-	-	-	-	727,656.00
414	6-09-83	-	-	-	-	-	8,614,050	-	-	-	-	-	8,614,050.00
418	6-14-83	-	-	-	-	-	35,475	-	-	-	-	-	35,475.00
419	6-14-83	-	-	-	-	-	86,000	-	-	-	-	-	86,000.00
420	6-14-83	-	-	-	-	-	-	-	105,529	-	-	-	105,529.00
421	6-14-83	-	-	-	-	-	-	-	28,604	-	-	-	28,604.00
423	6-15-83	-	-	-	-	-	-	-	-	-	-	-	8,175,171.00
429	6-17-83	-	-	-	-	-	-	-	-	-	-	-	58,019,425.00
432	6-20-83	-	-	-	-	-	49,450	-	-	-	-	-	49,450.00
433	6-22-83	-	-	-	-	-	-	-	25,971	-	-		25,971.00
442	6-23-83	-	-	-	-	-	-	-	-	-	-	22,371.75	22,371.75
444	6-27-83	-	-	-	-	-	-	-	-	-	-	-	514.00
445	6-27-83	-	-	-	-	-	-	-	-	-	-	-	3,671,644.00

Finance Division
State Aid Paid (By Counties)
1982-83
Murl Venard, Director

County	Foundation & Salary Incentive Aid	Mid-Term Adjustment Attendance	Mid-Term Adjustment Tax Protest	FY-83 Teacher Salary Increase	FY-83 Support Personnel	Supplementary Textbooks & Materials	Transportation Grant	Staff Development	FY-83 Teacher Consultant Stipend	Teacher Consultant Prior Year	S.B. 524 Valuation Adjustment	SUB TOTAL
STATE TOTAL	580,321,966	11,065,144	524,908	81,760,415	18,149,705	1,686,876	6,880,329	1,399,668	1,022,835	12,144	814,249	703,640,239
Adair	6,504,170	29,238	-	624,560	138,776	11,916	99,739	10,007	3,630	1,858	9,339	7,433,233
Alfalfa	1,448,395	-	-	283,040	47,943	3,606	28,583	2,904	3,837	-	-	1,818,308
Atoka	3,397,807	29,312	-	344,347	66,232	6,663	71,894	5,828	4,822	-	-	3,926,905
Beaver	1,604,906	-	-	317,057	73,602	4,255	42,821	3,641	1,868	-	-	2,048,150
Beckham	3,437,298	655,262	-	624,422	74,487	12,580	56,223	10,536	11,545	-	180	4,882,533
Blaine	2,527,974	-	-	460,560	84,125	8,254	50,624	6,873	13,751	-	-	3,152,161
Bryan	7,277,417	132,139	-	895,325	128,569	17,065	81,629	14,236	8,403	2,015	5,176	8,561,974
Caddo	6,552,829	156,316	-	1,053,746	203,198	20,625	123,839	17,118	19,294	-	-	8,146,965
Canadian	11,866,151	-	-	1,863,549	303,586	39,143	123,569	33,258	22,467	-	-	14,251,723
Carter	8,180,046	103,707	-	1,355,213	247,244	25,799	108,725	21,200	16,513	918	-	10,059,365
Cherokee	7,467,528	57,577	-	768,160	142,663	15,368	121,255	12,683	6,597	-	71,118	8,662,949
Choctaw	4,736,929	-	-	461,729	76,857	9,887	56,843	8,163	2,135	-	37,325	5,389,868
Cimarron	879,300	-	-	156,518	36,947	1,992	15,901	1,713	3,735	-	-	1,096,106
Cleveland	27,822,012	924,977	-	3,848,031	865,903	80,952	243,885	66,576	45,088	560	-	33,897,984
Coal	1,293,587	8,875	-	203,317	37,250	3,507	29,675	2,975	938	-	540	1,580,664
Comanche	26,510,354	37,420	-	2,988,166	657,136	63,848	153,429	52,671	35,571	1,067	80,298	30,579,960
Cotton	1,199,381	-	-	189,731	34,519	3,694	22,571	3,119	2,958	-	-	1,455,973
Craig	3,272,015	70,563	-	437,183	81,324	8,520	54,448	7,198	4,190	-	7,462	3,942,903
Creek	13,375,819	470,508	-	1,643,190	320,651	37,579	156,787	31,022	28,209	533	-	16,064,298
Custer	4,329,732	506,959	-	750,173	129,985	14,863	65,799	12,351	15,320	-	16,406	5,841,588
Delaware	6,359,400	83,191	-	724,427	143,926	14,474	118,586	12,052	6,119	-	61,099	7,523,274
Dewey	1,344,448	-	-	267,497	52,956	3,760	39,053	3,213	6,136	-	-	1,717,063
Ellis	1,047,943	-	-	211,550	39,838	3,389	29,769	2,855	3,202	-	-	1,338,546
Garfield	9,550,256	29,498	-	1,709,782	352,885	34,125	93,184	28,126	25,649	-	29,449	11,852,954
Garvin	6,083,454	221,492	50	900,987	129,644	17,711	102,789	14,607	17,970	-	13,171	7,501,875
Grady	7,042,035	256,161	-	1,146,567	204,599	23,481	121,843	19,567	25,917	-	13,225	8,853,395
Grant	1,201,036	-	-	240,669	49,735	3,184	30,417	2,787	5,336	-	-	1,533,164
Greer	972,089	-	-	177,524	27,316	3,268	15,318	2,749	-	-	-	1,198,264
Harmon	897,879	-	-	151,963	16,759	2,533	12,755	2,100	2,668	-	-	1,086,657
Harper	930,277	-	-	182,478	45,949	2,412	29,091	2,065	1,068	-	-	1,193,340

County	Library Resources	Community Education	Early Childhood Education	Career Education	Special Education Summer School	Staff Development Compensation	S B 452 Section 13	H B 1236 Sections 21A & 21B	Capital Improvement	Prior Years Teacher Salary Increase	County Supts Salary	GRAND TOTAL
STATE TOTAL	1,606,169	450,000	675,000	169,000	120,155	8,784,975	829,235	160,104	163,696	68,188	271,729.39	716,938,490.39
Adair	31,832	-	30,000	1,000	-	70,735	-	-	-	-	11,371.00	7,578,171.00
Alfalfa	5,000	7,000	-	-	-	29,455	-	-	40,000	-	-	1,899,763.00
Atoka	12,261	-	-	-	369	37,840	-	-	-	14	8,521.00	3,985,910.00
Beaver	5,000	-	-	-	-	31,003	-	-	-	872	-	2,085,025.00
Beckham	-	-	-	-	-	66,113	-	-	-	-	-	4,948,646.00
Blaine	-	-	-	-	-	51,170	1,413	-	40,000	1,707	3,601.00	3,250,052.00
Bryan	12,296	7,000	-	-	-	92,880	-	-	-	-	9,241.00	8,683,391.00
Caddo	6,780	-	-	-	-	122,765	-	-	-	655	6,869.56	8,284,034.56
Canadian	44,087	16,500	-	-	-	208,550	-	-	-	-	-	14,520,860.00
Carter	18,109	17,000	30,000	10,000	953	148,135	7,589	-	-	2,352	1,786.00	10,295,289.00
Cherokee	70,000	-	-	-	-	84,925	4,450	-	-	1,333	9,451.00	8,833,108.00
Choctaw	17,916	6,000	-	-	-	50,955	-	-	-	-	10,161.00	5,474,900.00
Cimarron	-	-	-	-	-	18,275	-	-	-	-	9,247.00	1,123,628.00
Cleveland	103,270	37,500	-	-	-	431,290	-	-	-	2,703	-	34,472,747.00
Coal	5,534	6,000	-	-	-	21,930	-	-	-	-	10,271.00	1,624,399.00
Comanche	29,608	24,500	-	-	-	321,318	1,255	-	-	981	671.00	30,958,293.00
Cotton	-	-	-	-	-	21,500	-	-	-	-	-	1,477,473.00
Craig	14,999	-	-	-	-	46,440	-	-	-	-	-	4,004,342.00
Creek	130,845	24,000	15,000	-	2,462	184,255	-	-	-	-	1,461.00	16,422,321.00
Custer	22,978	-	-	-	-	77,830	-	-	-	200	-	5,942,596.00
Delaware	22,296	-	-	-	-	81,485	-	-	-	1,362	2,518.00	7,630,935.00
Dewey	-	6,500	-	-	-	28,165	-	-	-	-	7,111.56	1,758,839.56
Ellis	-	-	-	-	-	21,930	-	-	-	-	-	1,360,476.00
Garfield	31,815	-	-	-	-	188,340	-	-	2,000	1,655	-	12,076,764.00
Garvin	-	20,000	15,000	-	20,348	95,675	-	-	-	219	3,611.00	7,656,728.00
Grady	8,688	-	-	10,000	-	123,625	4,107	-	-	1,807	2,141.00	9,003,763.00
Grant	-	-	-	-	-	24,080	-	-	-	246	-	1,557,490.00
Greer	-	-	-	-	-	18,920	-	-	-	-	-	1,217,184.00
Harmon	-	-	-	-	-	17,200	-	-	-	-	-	1,103,857.00
Harper	-	-	15,000	-	-	18,275	-	-	-	-	-	1,226,615.00

County	Foundation & Salary Incentive Aid	Mid-Term Adjustment Attendance	Mid-Term Adjustment Tax Protest	FY-83 Teacher Salary Increase	FY-83 Support Personnel	Supple-mentary Textbooks & Materials	Trans-portation Grant	Staff Development	FY-83 Teacher Consultant Stipend	Teacher Consultant Prior Year	S.B. 524 Valuation Adjustment	SUB TOTAL
STATE TOTAL												
Haskell	2,390,415	14,111	-	322,583	58,249	6,327	49,150	5,253	5,069	-	33,790	2,884,947
Hughes	3,181,969	3,410	-	405,291	76,032	8,030	52,978	6,712	1,853	-	986	3,737,261
Jackson	7,717,909	8,857	-	852,609	131,096	17,542	46,420	14,814	13,347	-	51,674	8,854,268
Jefferson	1,606,748	48,192	-	218,787	41,119	4,333	28,848	3,743	7,220	-	-	1,958,990
Johnston	2,615,667	28,319	-	307,971	53,058	5,885	49,860	5,016	3,143	-	-	3,068,919
Kay	7,203,303	-	-	1,202,165	244,516	25,380	83,356	21,640	11,471	-	1,433	8,793,264
Kingfisher	2,921,556	-	-	585,531	104,160	9,210	60,721	7,964	7,662	-	-	3,696,804
Kiowa	2,167,658	60,967	-	335,278	56,066	6,128	34,391	5,188	2,068	-	-	2,667,744
Latimer	1,980,461	-	-	259,219	39,853	4,976	43,208	4,178	1,601	-	1,508	2,335,004
LeFlore	11,843,108	118,760	-	1,252,113	232,274	25,434	154,703	21,340	15,083	-	22,488	13,685,303
Lincoln	5,382,907	148,653	-	696,403	135,829	15,081	102,022	12,590	15,552	-	-	6,509,037
Logan	3,840,271	301,585	-	540,041	115,795	12,137	61,002	10,101	12,956	533	-	4,894,421
Love	1,509,765	43,098	-	220,374	33,487	4,285	37,944	3,705	4,269	-	-	1,856,927
Major	1,581,954	-	-	308,991	56,563	4,784	34,748	4,124	3,735	-	-	1,994,899
Marshall	1,973,014	-	-	263,015	61,796	5,812	46,446	4,781	2,935	-	-	2,357,799
Mayes	7,278,898	127,363	-	900,309	158,881	18,702	96,412	15,330	9,475	2,667	6,520	8,614,557
McClain	4,953,039	158,178	-	674,811	128,682	13,613	75,611	11,636	11,717	-	-	6,027,287
McCurtain	11,745,421	-	-	1,204,524	216,903	24,074	189,639	20,473	12,097	-	90,286	13,503,417
McIntosh	3,829,184	25,337	-	439,869	82,575	8,993	65,131	7,266	2,034	432	109	4,460,930
Murray	2,245,635	34,612	-	311,676	48,654	6,907	32,677	5,725	3,690	-	-	2,689,576
Muskogee	15,032,201	496,934	-	1,871,477	336,738	39,673	141,351	32,585	23,927	-	124,730	18,099,616
Noble	1,948,845	-	-	366,648	75,020	6,365	34,270	5,364	7,254	-	-	2,443,766
Nowata	2,482,378	-	-	314,427	52,347	6,311	39,307	5,395	9,071	509	-	2,909,745
Okfuskee	2,819,526	110,059	-	402,277	79,113	7,150	49,618	5,955	5,662	-	-	3,479,360
Oklahoma	85,111,671	1,350,107	506,434	12,933,141	3,425,328	288,785	690,690	234,515	163,877	382	-	104,704,930
Okmulgee	8,826,977	14,624	-	1,008,046	180,974	21,748	106,953	17,980	10,835	-	-	10,188,137
Osage	4,825,053	83,704	-	805,362	157,093	14,452	94,570	12,246	13,847	-	-	6,006,327
Ottawa	7,484,840	28,934	-	883,208	153,014	18,526	72,051	15,592	9,296	-	1,582	8,667,043
Pawnee	2,665,663	172,668	-	390,117	89,120	7,880	57,582	6,643	8,270	534	-	3,398,477
Payne	7,645,254	14,152	-	1,187,879	296,600	24,590	107,287	20,720	19,367	-	-	9,315,849

County	Library Resources	Community Education	Early Childhood Education	Career Education	Special Education Summer School	Staff Development Compensation	S B 452 Section 13	H B 1236 Sections 21A & 21B	Capital Improvement	Prior Years Teacher Salary Increase	County Supts. Salary	GRAND TOTAL
STATE TOTAL												
Haskell	-	16,000	-	-	-	33,970	-	-	-	-	8,381.00	2,943,298.00
Hughes	-	7,500	-	9,000	-	43,000	-	-	-	1,707	-	3,798,468.00
Jackson	13,459	-	-	-	1,277	92,450	-	-	-	-	9,251.00	8,970,705.00
Jefferson	7,775	5,000	-	-	-	24,295	-	-	-	859	-	1,996,919.00
Johnston	-	-	-	-	-	33,110	-	-	-	285	10,231.00	3,112,545.00
Kay	13,448	-	-	-	-	129,678	473	-	-	1,320	991.00	8,939,174.00
Kingfisher	5,000	7,000	-	-	4,193	60,200	-	-	-	-	-	3,773,197.00
Kiowa	-	-	-	-	-	38,485	-	-	-	-	-	2,706,229.00
Latimer	-	-	-	-	-	43,215	-	-	-	-	-	2,378,219.00
LeFlore	80,000	9,000	15,000	20,000	-	131,150	-	-	-	522	4,909.31	13,945,884.31
Lincoln	9,051	15,000	-	10,000	-	73,745	-	-	-	-	4,021.00	6,620,854.00
Logan	-	2,000	-	-	-	58,265	4,060	-	-	1,707	8,501.00	4,968,954.00
Love	-	-	-	-	-	23,435	-	-	-	682	11,491.00	1,892,535.00
Major	6,361	-	-	-	-	33,110	-	-	-	-	-	2,034,370.00
Marshall	-	6,500	-	-	-	28,595	-	-	-	-	-	2,392,894.00
Mayes	69,463	5,000	-	-	-	106,855	-	-	-	341	-	8,796,216.00
McClain	18,019	9,500	-	-	-	79,443	-	-	-	358	5,431.00	6,140,038.00
McCurtain	37,175	-	60,000	-	2,672	127,065	-	-	-	3,785	4,011.00	13,738,125.00
McIntosh	-	-	-	-	-	44,720	-	-	-	2,529	8,181.00	4,516,360.00
Murray	-	-	-	-	-	32,035	-	-	-	-	9,641.00	2,731,252.00
Muskogee	94,870	20,000	30,000	5,000	-	208,120	-	22,232	-	2,447	8,101.00	18,490,386.00
Noble	-	-	15,000	-	594	39,883	-	-	-	544	2,171.00	2,501,958.00
Nowata	6,182	-	-	-	-	35,045	-	-	-	587	-	2,951,559.00
Okfuskee	11,104	11,000	-	10,000	-	43,215	-	-	-	-	9,731.00	3,564,410.00
Oklahoma	120,616	32,500	60,000	20,000	10,156	1,352,243	12,255	38,318	40,000	1,915	-	106,392,933.00
Okmulgee	-	-	60,000	-	1,131	106,640	-	-	-	10,398	3,421.00	10,369,727.00
Osage	8,614	-	30,000	-	335	86,387	-	-	36,696	-	2,141.00	6,170,500.00
Ottawa	26,266	-	15,000	-	-	93,525	-	-	-	853	8,441.00	8,811,128.00
Pawnee	6,928	6,000	-	-	-	41,710	-	-	-	1,707	9,088.16	3,463,910.16
Payne	25,868	34,000	15,000	10,000	-	131,903	-	-	-	1,650	1,671.00	9,535,941.00

County	Foundation & Salary Incentive Aid	Mid-Term Adjustment Attendance	Mid-Term Adjustment Tax Protest	FY-83 Teacher Salary Increase	FY-83 Support Personnel	Supplementary Textbooks & Materials	Transportation Grant	Staff Development	FY-83 Teacher Consultant Stipend	Teacher Consultant Prior Year	S.B. 524 Valuation Adjustment	SUB TOTAL
STATE TOTAL												
Pittsburg	9,722,099	122,152	-	1,152,994	259,338	23,644	125,599	19,550	13,643	-	89,588	11,528,607
Pontotoc	5,992,234	226,718	-	931,446	144,225	17,966	94,453	14,991	8,424	-	2,729	7,433,186
Pottawatomie	13,161,107	354,8[illegible]	-	1,558,979	299,522	33,480	127,245	27,539	15,041	-	60	15,577,871
Pushmataha	3,354,704	23,941	-	333,548	73,827	7,054	75,155	5,795	3,285	-	-	3,877,309
Roger Mills	1,017,705	-	-	227,925	36,013	3,094	36,285	2,554	4,803	-	-	1,328,379
Rogers	11,075,635	350,106	-	1,469,338	292,264	30,322	145,972	25,527	18,105	136	-	13,407,405
Seminole	6,602,286	22,886	3,926	880,046	162,016	17,011	96,910	13,952	10,939	-	6,365	7,816,337
Sequoyah	10,909,458	95,756	-	1,017,176	184,906	21,338	130,973	18,264	4,277	-	-	12,382,148
Stephens	6,923,036	7,853	-	1,169,988	215,073	24,583	108,019	20,848	17,093	-	11,310	8,497,803
Texas	3,342,369	-	-	627,299	119,192	10,246	51,921	8,609	7,282	-	-	4,166,918
Tillman	2,673,433	-	-	367,237	60,299	7,200	28,854	5,890	9,776	-	-	3,152,689
Tulsa	77,401,646	2,162,687	-	12,115,080	3,932,774	260,925	524,375	216,438	95,351	-	-	96,709,276
Wagoner	6,526,637	314,000	-	731,250	120,825	15,890	64,130	13,045	9,542	-	6,549	7,801,868
Washington	7,545,720	-	-	1,285,994	251,943	25,973	76,933	21,891	13,681	-	-	9,222,135
Washita	2,789,199	64,401	-	451,[illegible]81	79,366	8,740	54,917	7,104	11,586	-	-	3,466,894
Woods	1,975,597	-	-	380,371	74,612	4,983	37,529	4,343	3,883	-	-	2,481,318
Woodward	3,385,344	153,927	14,498	616,560	107,971	12,861	61,069	10,561	12,805	-	17,754	4,393,350

County	Library Resources	Community Education	Early Childhood Education	Career Education	Special Education Summer School	Staff Development Compensation	S B 452 Section 13	H B 1236 Sections 21A & 21B	Capital Improvement	Prior Years Teacher Salary Increase	County Supts Salary	GRAND TOTAL
STATE TOTAL												
Pittsburg	49,709	7,000	30,000	10,000	-	121,905	-	-	-	-	8,361.00	11,755,582.00
Pontotoc	19,887	6,500	90,000	-	-	95,245	8,407	-	-	-	-	7,653,225.00
Pottawatomie	92,612	9,000	-	10,000	-	173,935	-	-	-	720	1,901.00	15,866,039.00
Pushmataha	16,678	-	-	-	-	37,410	-	-	-	-	11.441.00	3,942,838.00
Roger Mills	6,026	-	-	-	-	25,370	-	-	-	-	-	1,359,775.00
Rogers	68,321	2,000	-	5,000	-	157,810	-	81,222	-	2,144	391.00	13,724,293.00
Seminole	33,325	-	-	-	-	94,600	-	18,332	-	-	8,501.00	7,971,095.00
Sequoyah	20,000	4,000	-	-	-	107,500	-	-	5,000	-	9,451.00	12,528,099.00
Stephens	20,000	3,500	-	-	-	127,710	-	-	-	752	-	8,649,765.00
Texas	-	-	-	-	-	65,790	3,888	-	-	-	3,844.80	4,240,440.80
Tillman	-	6,000	-	-	-	42,785	-	-	-	4,529	-	3,206,003.00
Tulsa	103,972	52,000	120,000	39,000	75,665	1,243,990	781,338	-	-	2,936	-	99,128,177.00
Wagoner	14,681	2,000	30,000	-	-	77,615	-	-	-	631	-	7,926,795.00
Washington	7,445	-	-	-	-	131,834	-	-	-	5,149	-	9,366,563.00
Washita	-	-	-	-	-	62,135	-	-	-	152	-	3,529,181.00
Woods	-	-	-	-	-	43,645	-	-	-	-	-	2,524,963.00
Woodward	-	-	-	-	-	65,145	-	-	-	873	-	4,459,368.00

SCHOOL DISTRICT NET VALUATIONS

1983-1984

AS CERTIFIED TO STATE BOARD OF EDUCATION

COUNTY ADAIR

DIST NO.	DISTRICT NAME	VALUE OF REAL PROPERTY	VALUE OF PERSONAL PROPERTY	VALUE OF PUBLIC SERVICES	TOTAL NET VALUATION	PER CAPITA VALUATION	LEVIES GEN. FUND	LEVIES BLDG. FUND	LEVIES SINK. FUND	GENERAL FUND SURPLUS JULY 1, 1983
C001	SKELLY	822,480	241,341	95,043	1,158,864	15,434.04	35.00	-	-	157,561.98
C013	CHRISTIE	396,060	192,538	62,297	650,895	5,302.72	35.00	5.00	-	32,764.12
C019	PEAVINE	378,645	138,860	104,920	622,425	1,799.73	35.00	5.00	-	147,316.47
C022	MARYETTA	490,615	253,320	112,759	856,694	1,878.53	35.00	5.00	-	148,012.60
C024	ROCKY MOUNTAIN	186,430	72,806	37,229	296,465	1,944.21	35.00	5.00	-	68,592.32
C028	ZION	425,945	182,959	101,104	710,008	2,089.30	35.00	5.00	-	228,144.61
C029	DAHLONEGAH	70,240	65,105	53,091	188,436	740.07	35.00	5.00	-	58,473.51
C032	GREASY	253,350	64,740	85,454	403,544	1,636.73	35.00	-	-	141,131.62
C033	BELL	261,445	32,185	49,156	342,788	2,249.38	35.00	5.00	-	73,594.80
I004	WATTS	723,620	346,716	503,314	1,573,650	2,294.07	35.00	5.00	4.94	159,289.62
I011	WESTVILLE	2,987,550	1,353,559	911,417	5,252,526	3,370.96	35.00	5.00	-	497,789.59
I025	STILWELL	3,510,015	1,000,787	611,192	5,121,994	3,129.11	35.00	5.00	12.94	528,734.05
I030	CAVE SPRINGS	249,660	62,461	212,350	524,471	960.60	35.00	5.00	11.60	26,973.25
	TOTAL	10,756,055	4,007,377	2,939,328	17,702,760	4,599.85	-	-	-	2,268,378.54

IN ADDITION TO THE LEVIES SHOWN, ALL SCHOOLS RECEIVE ANOTHER 4 MILLS.
(COUNTY 4 MILL LEVY-ARTICLE X-SECTION 9-CONSTITUTION OF OKLAHOMA)

STATISTICAL AND FINANCIAL INFORMATION
TOTAL REVENUE RECEIVED BY SCHOOL DISTRICT

1982-1983

COUNTY ADAIR

DIST NO	NAME	ADM	*ADA	STATE REVENUES: LOCAL AND COUNTY REVENUE	STATE REVENUES: DEDICATED REVENUE AND STATE MISC.	STATE AID	FEDERAL AID	TOTAL REVENUE RECEIVED	REVENUE PER CAPITA BASIS ADA
C001	SKELLY	55.23	53.29	38,592.48	9,873.78	139,079.00	81,985.14	269,530.40	5,057.80
C013	CHRISTIE	78.44	74.69	23,511.31	7,991.78	179,483.00	23,077.33	234,063.42	3,133.80
C019	PEAVINE	215.75	210.39	37,367.24	14,603.69	390,496.00	177,261.24	619,728.37	2,945.62
C022	MARYETTA	268.77	261.17	50,297.88	18,138.14	521,882.00	390,332.19	980,650.21	3,754.83
C024	ROCKY MOUNTAIN	98.62	95.89	13,564.50	8,660.66	202,904.00	92,646.09	317,775.25	3,313.96
C028	ZION	210.51	203.87	41,758.77	26,155.72	388,716.00	151,204.74	607,835.23	2,981.48
C029	DAHLONEGAH	100.70	94.91	8,449.94	7,612.13	218,160.00	143,019.78	377,241.85	3,974.73
C032	GREASY	164.41	154.79	34,638.91	14,402.49	373,716.00	193,494.16	616,251.56	3,981.21
C033	BELL	130.83	116.23	16,660.93	13,886.90	305,391.00	191,722.80	527,661.63	4,539.61
I004	WATTS	337.21	315.43	50,772.98	112,134.12	635,022.00	119,670.97	917,600.07	2,909.05
I011	WESTVILLE	934.94	886.26	270,133.18	214,557.76	1,390,081.00	307,335.32	2,182,707.26	2,462.83
I025	STILWELL	1,182.40	1,121.73	412,428.21	345,613.95	2,221,552.00	783,648.19	3,763,242.35	3,354.86
I030	CAVE SPRINGS	279.99	259.90	43,517.90	65,711.43	599,718.00	279,095.58	986,042.91	3,801.63
	TOTAL	4,057.80	3,848.55	1,041,694.23	859,342.75	7,566,800.00	2,934,493.53	12,402,330.51	3,222.60

*ADA-TAKEN FROM FINAL AUDIT 1982-1983
REMAINDER OF INFORMATION TAKEN FROM SCHOOL DISTRICT BUDGET

SCHOOL DISTRICT NET VALUATIONS

1983-1984

AS CERTIFIED TO STATE BOARD OF EDUCATION

COUNTY ALFALFA

DIST NO.	DISTRICT NAME	VALUE OF REAL PROPERTY	VALUE OF PERSONAL PROPERTY	VALUE OF PUBLIC SERVICES	TOTAL NET VALUATION	PER CAPITA VALUATION	LEVIES GEN. FUND	LEVIES BLDG. FUND	LEVIES SINK. FUND	GENERAL FUND SURPLUS JULY 1, 1983
I001	BURLINGTON	6,409,122	2,335,745	1,029,741	9,774,608	37,939.51	35.00	-	-	221,013.88
I004	JET NASH	5,426,146	1,425,875	1,221,685	8,073,706	27,114.46	35.00	5.00	-	144,641.69
I046	CHEROKEE	7,512,576	2,479,625	1,724,534	11,716,735	18,600.09	35.00	5.00	16.85	182,180.33
I089	HELENA GOLTRY	4,058,963	1,985,140	2,561,957	8,606,060	13,836.12	35.00	5.00	11.88	186,055.89
	TOTAL	23,406,807	8,226,385	6,537,917	38,171,109	35,797.38	-	-	-	733,891.79

IN ADDITION TO THE LEVIES SHOWN, ALL SCHOOLS RECEIVE ANOTHER 4 MILLS.
(COUNTY 4 MILL LEVY-APTICLE X-SECTION 9-CONSTITUTION OF OKLAHOMA)

STATISTICAL AND FINANCIAL INFORMATION
TOTAL REVENUE RECEIVED BY SCHOOL DISTRICT

1982-1983

COUNTY ALFALFA

DIST NO	NAME	ADM	*ADA	STATE REVENUES: LOCAL AND COUNTY REVENUE	STATE REVENUES: DEDICATED REVENUE AND STATE MISC.	STATE AID	FEDERAL AID	TOTAL REVENUE RECEIVED	REVENUE PER CAPITA BASIS ADA
I001	BURLINGTON	173.88	168.93	421,362.28	169,364.41	331,682.00	14,580.36	937,009.05	5,546.73
I004	JET NASH	205.93	200.12	350,302.60	162,012.45	370,325.00	40,014.55	922,654.60	4,610.51
I046	CHEROKEE	418.35	403.90	528,170.44	292,722.16	640,451.00	48,708.10	1,510,051.70	3,738.68
I089	HELENA GOLTRY	305.15	293.36	404,900.92	406,456.77	557,305.00	81,114.39	1,451,777.08	4,948.79
TOTAL		1,103.31	1,066.31	1,704,736.24	1,032,575.79	1,899,763.00	184,417.40	4,821,492.43	4,521.66

*ADA-TAKEN FROM FINAL AUDIT 1982-1983
REMAINDER OF INFORMATION TAKEN FROM SCHOOL DISTRICT BUDGET

SCHOOL DISTRICT NET VALUATIONS

1983-1984

AS CERTIFIED TO STATE BOARD OF EDUCATION

COUNTY ATOKA

DIST NO.	DISTRICT NAME	VALUE OF REAL PROPERTY	VALUE OF PERSONAL PROPERTY	VALUE OF PUBLIC SERVICES	TOTAL NET VALUATION	PER CAPITA VALUATION	LEVIES GEN. FUND	LEVIES BLDG. FUND	LEVIES SINK. FUND	GENERAL FUND SURPLUS JULY 1, 1983
C021	HARMONY	799,080	194,790	196,683	1,190,553	5,257.80	35.00	5.00	-	197,046.87
C022	LANE	937,585	210,105	229,733	1,377,423	4,259.81	35.00	5.00	9.47	42,260.27
C023	FARRIS	842,495	1,588,750	276,906	2,708,151	6,609.36	35.00	5.00	-	138,461.13
C035	BENTLEY	368,590	106,580	53,919	529,089	6,382.51	35.00	5.00	15.69	51,318.04
I007	STRINGTOWN	1,301,737	300,335	339,566	1,941,638	6,696.18	35.00	5.00	4.87	112,437.57
I015	ATOKA	4,346,541	1,063,460	1,730,065	7,140,066	4,028.94	35.00	5.00	4.80	401,585.74
I019	TUSHKA	962,795	268,835	522,766	1,754,396	3,077.89	35.00	5.00	-	280,032.53
I026	CANEY	1,062,195	227,340	599,962	1,889,497	4,692.71	35.00	5.00	16.02	111,480.29
	TOTAL	10,621,018	3,960,195	3,949,600	18,530,813	7,819.93	-	-	-	1,334,622.44

IN ADDITION TO THE LEVIES SHOWN, ALL SCHOOLS RECEIVE ANOTHER 4 MILLS.
(COUNTY 4 MILL LEVY-ARTICLE X-SECTION 9-CONSTITUTION OF OKLAHOMA)

STATISTICAL AND FINANCIAL INFORMATION
TOTAL REVENUE RECEIVED BY SCHOOL DISTRICT

1982-1983

COUNTY ATOKA

DIST NO	NAME	ADM	*ADA	STATE REVENUES: LOCAL AND COUNTY REVENUE	STATE REVENUES: DEDICATED REVENUE AND STATE MISC.	STATE AID	FEDERAL AID	TOTAL REVENUE RECEIVED	REVENUE PER CAPITA BASIS ADA
C021	HARMONY	155.58	151.98	67,813.69	20,124.48	316,771.00	31,150.25	435,859.42	2,867.87
C022	LANE	222.61	220.10	58,771.71	22,485.36	396,337.00	95,907.08	573,501.15	2,605.64
C023	FARRIS	130.52	127.47	52,803.06	22,218.63	211,714.00	22,269.25	309,004.94	2,424.14
C035	BENTLEY	61.36	57.75	23,833.39	5,724.32	104,627.00	24,431.14	156,615.85	2,746.59
I007	STRINGTOWN	200.58	194.40	89,899.65	61,707.49	364,828.00	72,629.72	589,064.86	3,030.17
I015	ATOKA	1,121.59	1,078.83	326,954.74	259,172.79	1,635,514.00	285,067.14	2,506,708.67	2,323.54
I019	TUSHKA	330.15	312.81	103,932.06	61,436.27	519,249.00	88,812.13	773,429.46	2,472.52
I026	CANEY	237.85	226.35	79,278.63	67,530.84	418,621.00	95,076.15	660,506.62	2,918.08
TOTAL		2,460.24	2,369.69	803,286.93	520,400.18	3,967,661.00	715,342.86	6,006,690.97	2,534.80

*ADA-TAKEN FROM FINAL AUDIT 1982-1983
REMAINDER OF INFORMATION TAKEN FROM SCHOOL DISTRICT BUDGET

SCHOOL DISTRICT NET VALUATIONS

1983-1984

AS CERTIFIED TO STATE BOARD OF EDUCATION

COUNTY BEAVER

DIST NO.	DISTRICT NAME	VALUE OF REAL PROPERTY	VALUE OF PERSONAL PROPERTY	VALUE OF PUBLIC SERVICES	TOTAL NET VALUATION	PER CAPITA VALUATION	LEVIES GEN. FUND	LEVIES BLDG. FUND	LEVIES SINK. FUND	GENERAL FUND SURPLUS JULY 1, 1983
C038	GATE	1,098,756	505,898	1,594,182	3,198,836	19,883.39	35.00	5.00	-	13,837.93
C073	GARRETT	1,616,909	1,066,984	4,430,857	7,114,750	29,964.96	35.00	2.00	-	98,300.98
I022	BEAVER	4,595,239	1,540,767	6,450,926	12,586,932	9,092.64	35.00	5.00	-	322,739.92
I075	BALKO	4,053,047	1,868,986	4,102,908	10,024,941	26,610.51	35.00	-	-	426,612.54
I123	FORGAN	3,404,524	1,973,414	7,492,679	12,870,617	16,291.15	35.00	-	-	271,242.55
I128	TURPIN	5,136,558	2,783,851	2,754,591	10,675,000	12,099.97	35.00	-	4.76	729,434.07
	TOTAL	19,905,033	9,739,900	26,826,143	56,471,076	40,324.96	-	-	-	1,862,167.99

IN ADDITION TO THE LEVIES SHOWN, ALL SCHOOLS RECEIVE ANOTHER 4 MILLS.
(COUNTY 4 MILL LEVY-ARTICLE X-SECTION 9-CONSTITUTION OF OKLAHOMA)

STATISTICAL AND FINANCIAL INFORMATION
TOTAL REVENUE RECEIVED BY SCHOOL DISTRICT

1982-1983

COUNTY BEAVER

DIST NO	NAME	ADM	*ADA	---------STATE REVENUES--------- LOCAL AND COUNTY REVENUE	DEDICATED REVENUE AND STATE MISC.	STATE AID	FEDERAL AID	TOTAL REVENUE RECEIVED	REVENUE PER CAPITA BASIS ADA
C038	GATE	56.57	55.26	133,297.45	9,014.42	84,311.00	0.00	226,622.87	4,101.03
C073	GARRETT	55.33	53.96	314,973.53	21,220.26	120,384.00	2,206.00	458,783.79	8,502.29
I022	BEAVER	528.06	505.38	578,688.48	659,504.12	690,394.00	22,970.00	1,951,556.60	3,861.56
I075	BALKO	156.05	152.31	405,349.96	230,862.98	324,401.00	0.00	960,613.94	6,306.97
I123	FORGAN	210.60	208.98	558,941.25	271,302.59	345,240.00	7,536.00	1,183,019.84	5,660.92
I128	TURPIN	441.30	424.51	575,190.36	551,357.96	520,295.00	15,514.00	1,662,357.32	3,915.94
TOTAL		1,453.91	1,400.40	2,566,441.03	1,743,262.33	2,085,025.00	48,226.00	6,442,954.36	4,600.80

*ADA-TAKEN FROM FINAL AUDIT 1982-1983
REMAINDER OF INFORMATION TAKEN FROM SCHOOL DISTRICT BUDGET

SCHOOL DISTRICT NET VALUATIONS

1983-1984

AS CERTIFIED TO STATE BOARD OF EDUCATION

COUNTY BECKHAM

DIST NO.	DISTRICT NAME	VALUE OF REAL PROPERTY	VALUE OF PERSONAL PROPERTY	VALUE OF PUBLIC SERVICES	TOTAL NET VALUATION	PER CAPITA VALUATION	LEVIES GEN. FUND	LEVIES BLDG. FUND	LEVIES SINK. FUND	GENERAL FUND SURPLUS JULY 1, 1983
I002	MERRITT	4,355,127	5,070,695	9,480,570	18,906,392	7,248.28	35.00	5.00	6.79	640,950.71
I006	ELK CITY	27,708,326	7,488,675	5,156,668	40,353,669	11,072.79	35.00	5.00	11.00	1,649,568.34
I031	SAYRE	6,550,570	3,167,475	8,069,855	17,787,900	7,713.45	35.00	5.00	10.38	612,218.60
I050	CARTER	1,985,660	866,895	836,490	3,689,045	9,305.75	35.00	5.00	9.00	111,882.71
I051	ERICK	3,316,340	1,047,540	5,328,266	9,692,146	8,890.99	35.00	5.00	-	175,751.09
	TOTAL	43,916,023	17,641,280	28,871,849	90,429,152	19,923.36	-	-	-	3,190,371.45

IN ADDITION TO THE LEVIES SHOWN, ALL SCHOOLS RECEIVE ANOTHER 4 MILLS.
(COUNTY 4 MILL LEVY-ARTICLE X-SECTION 9-CONSTITUTION OF OKLAHOMA)

STATISTICAL AND FINANCIAL INFORMATION
TOTAL REVENUE RECEIVED BY SCHOOL DISTRICT

1982-1983

COUNTY BECKHAM

DIST NO	NAME	ADM	*ADA	---------STATE REVENUES--------- LOCAL AND COUNTY REVENUE	DEDICATED REVENUE AND STATE MISC.	STATE AID	FEDERAL AID	TOTAL REVENUE RECEIVED	REVENUE PER CAPITA BASIS ADA
I002	MERRITT	644.29	600.85	834,089.43	359,327.79	621,567.00	5,327.61	1,820,311.83	3,029.56
I006	ELK CITY	2,627.93	2,502.38	1,489,175.11	1,618,631.22	2,669,085.00	219,201.63	5,996,092.96	2,396.16
I031	SAYRE	886.36	849.24	639,070.51	609,856.83	824,732.00	65,115.32	2,138,774.66	2,518.46
I050	CARTER	217.40	213.38	210,164.04	187,017.17	233,610.00	14,674.00	645,465.21	3,024.96
I051	ERICK	396.29	373.00	271,778.09	275,155.85	394,878.00	18,670.90	960,482.84	2,575.02
TOTAL		4,772.27	4,538.85	3,444,277.18	3,049,988.86	4,743,872.00	322,989.46	11,561,127.50	2,547.15

*ADA-TAKEN FROM FINAL AUDIT 1982-1983
REMAINDER OF INFORMATION TAKEN FROM SCHOOL DISTRICT BUDGET

SCHOOL DISTRICT NET VALUATIONS

1983-1984

AS CERTIFIED TO STATE BOARD OF EDUCATION

COUNTY BLAINE

DIST NO.	DISTRICT NAME	VALUE OF REAL PROPERTY	VALUE OF PERSONAL PROPERTY	VALUE OF PUBLIC SERVICES	TOTAL NET VALUATION	PER CAPITA VALUATION	LEVIES GEN. FUND	LEVIES BLDG. FUND	LEVIES SINK. FUND	GENERAL FUND SURPLUS JULY 1, 1983
C029	HITCHCOCK	2,535,222	1,218,150	2,604,468	6,357,840	40,518.17	35.00	-	2.74	53,814.81
C070	LONGDALE	1,353,503	1,336,920	1,595,530	4,285,953	9,490.94	35.00	5.00	-	26,287.45
I009	OKEENE	6,641,512	3,069,365	2,674,075	12,384,952	18,899.07	35.00	5.00	-	216,113.30
I042	WATONGA	9,357,605	6,195,050	2,939,951	18,492,606	9,478.84	35.00	5.00	-	802,497.98
I080	GEARY	4,507,840	1,957,500	3,103,480	9,568,820	8,574.93	35.00	5.00	6.18	352,131.80
I097	GREENFIELD	2,486,175	777,430	737,642	4,001,247	16,419.07	35.00	5.00	26.50	54,445.84
I105	CANTON	3,645,452	4,696,397	2,590,710	10,932,559	7,762.39	35.00	5.00	15.86	75,705.01
	TOTAL	30,527,309	19,250,812	16,245,856	66,023,977	24,539.12	-	-	-	1,580,996.19

IN ADDITION TO THE LEVIES SHOWN, ALL SCHOOLS RECEIVE ANOTHER 4 MILLS.
(COUNTY 4 MILL LEVY-ARTICLE X-SECTION 9-CONSTITUTION OF OKLAHOMA)

STATISTICAL AND FINANCIAL INFORMATION
TOTAL REVENUE RECEIVED BY SCHOOL DISTRICT

1982-1983

COUNTY BLAINE

DIST NO	NAME	ADM	*ADA	---------STATE REVENUES--------- LOCAL AND COUNTY REVENUE	DEDICATED REVENUE AND STATE MISC.	STATE AID	FEDERAL AID	TOTAL REVENUE RECEIVED	REVENUE PER CAPITA BASIS ADA
C029	HITCHCOCK	64.79	62.57	214,868.34	21,085.32	89,959.00	4,118.24	330,030.90	5,274.59
C070	LONGDALE	149.35	142.61	153,081.49	31,299.99	160,184.00	18,965.71	363,531.19	2,549.13
I009	OKEENE	363.40	351.42	512,216.53	327,476.43	495,425.00	22,837.80	1,357,955.76	3,864.20
I042	WATONGA	1,035.89	987.21	903,373.71	801,331.40	1,125,918.00	238,261.15	3,068,884.26	3,108.64
I080	GEARY	560.13	525.70	379,959.85	378,783.94	552,732.00	158,119.02	1,469,594.81	2,795.50
I097	GREENFIELD	158.97	151.42	235,264.41	117,351.17	192,930.00	29,347.24	574,892.82	3,796.68
I105	CANTON	497.37	469.63	391,929.69	377,317.45	629,303.00	245,024.92	1,643,575.06	3,499.72
TOTAL		2,835.90	2,690.56	2,790,694.02	2,054,645.70	3,246,451.00	716,674.08	8,808,464.80	3,273.84

*ADA-TAKEN FROM FINAL AUDIT 1982-1983
REMAINDER OF INFORMATION TAKEN FROM SCHOOL DISTRICT BUDGET

SCHOOL DISTRICT NET VALUATIONS

1983-1984

AS CERTIFIED TO STATE BOARD OF EDUCATION

COUNTY BRYAN

DIST NO.	DISTRICT NAME	VALUE OF REAL PROPERTY	VALUE OF PERSONAL PROPERTY	VALUE OF PUBLIC SERVICES	TOTAL NET VALUATION	PER CAPITA VALUATION	LEVIES GEN. FUND	LEVIES BLDG. FUND	LEVIES SINK. FUND	GENERAL FUND SURPLUS JULY 1, 1983
C045	UTICA	0	0	0	0	0.00	-	-	-	29,753.11
I001	SILO	3,302,050	296,545	1,446,038	5,044,633	7,247.38	35.00	5.00	12.86	10,922.68
I003	ACHILLE	1,309,590	165,710	1,057,564	2,532,864	4,345.89	35.00	5.00	-	283,769.91
I004	COLBERT	2,020,265	209,176	871,940	3,101,381	2,817.82	35.00	5.00	-	456,575.26
I005	CADDO	2,076,165	363,495	1,588,986	4,028,646	5,259.44	35.00	5.00	6.22	149,050.61
I006	BLUE	1,293,890	170,448	726,823	2,191,161	6,561.64	35.00	5.00	15.28	59,923.57
I012	YUBA	1,099,030	186,201	247,333	1,532,564	6,174.33	35.00	5.00	11.10	122,957.06
I023	BOKCHITO	1,654,660	315,350	424,832	2,394,842	6,670.94	35.00	5.00	-	96,590.26
I040	BENNINGTON	1,721,155	258,390	874,831	2,854,376	6,983.51	35.00	5.00	-	156,596.84
I048	CALERA	1,857,860	1,016,385	958,554	3,832,799	4,441.88	35.00	5.00	2.53	97,687.81
I072	DURANT	13,313,797	2,736,074	5,002,598	21,054,469	5,416.12	35.00	5.00	6.89	353,075.64
	TOTAL	29,648,462	5,719,774	13,199,499	48,567,735	8,595.42	-	-	-	1,816,902.75

IN ADDITION TO THE LEVIES SHOWN, ALL SCHOOLS RECEIVE ANOTHER 4 MILLS.
(COUNTY 4 MILL LEVY-ARTICLE X-SECTION 9-CONSTITUTION OF OKLAHOMA)

STATISTICAL AND FINANCIAL INFORMATION
TOTAL REVENUE RECEIVED BY SCHOOL DISTRICT

1982-1983

COUNTY BRYAN

DIST NO	NAME	ADM	*ADA	---------STATE REVENUES--------- LOCAL AND COUNTY REVENUE	DEDICATED REVENUE AND STATE MISC.	STATE AID	FEDERAL AID	TOTAL REVENUE RECEIVED	REVENUE PER CAPITA BASIS ADA
C045	UTICA	37.71	35.62	22,099.76	5,125.00	77,568.00	5,836.00	110,628.76	3,105.80
I001	SILO	484.30	455.62	191,987.10	137,470.92	667,280.00	159,955.20	1,156,693.22	2,538.72
I003	ACHILLE	307.86	301.34	125,894.98	91,890.55	426,281.00	18,505.48	662,572.01	2,198.75
I004	COLBERT	740.91	716.96	203,468.06	180,120.85	1,148,718.00	49,546.88	1,581,853.79	2,206.33
I005	CADDO	418.61	394.75	203,336.18	104,963.53	610,210.00	96,881.85	1,015,391.56	2,572.24
I006	BLUE	209.57	197.19	85,669.84	55,825.92	415,834.00	23,341.11	580,670.87	2,944.73
I012	YUBA	181.08	178.00	67,590.95	43,639.60	308,153.00	33,449.58	452,833.13	2,544.01
I023	BOKCHITO	259.77	248.04	101,793.58	80,666.26	424,884.00	21,716.62	629,060.46	2,536.13
I040	BENNINGTON	254.78	246.46	134,596.39	85,994.90	395,221.00	130,704.35	746,516.64	3,028.96
I048	CALERA	438.57	418.26	160,024.31	122,940.65	629,414.00	5,147.61	917,526.57	2,193.68
I072	DURANT	2,009.74	2,458.18	1,102,222.17	564,174.26	3,196,899.00	307,792.34	5,171,087.77	2,103.62
	TOTAL	5,942.90	5,650.42	2,398,683.32	1,472,812.44	8,300,462.00	852,877.02	13,024,834.78	2,305.11

*ADA-TAKEN FROM FINAL AUDIT 1982-1983
REMAINDER OF INFORMATION TAKEN FROM SCHOOL DISTRICT BUDGET

SCHOOL DISTRICT NET VALUATIONS

1983-1984

AS CERTIFIED TO STATE BOARD OF EDUCATION

COUNTY CADDO

DIST NO.	DISTRICT NAME	VALUE OF REAL PROPERTY	VALUE OF PERSONAL PROPERTY	VALUE OF PUBLIC SERVICES	TOTAL NET VALUATION	PER CAPITA VALUATION	LEVIES GEN. FUND	LEVIES BLDG. FUND	LEVIES SINK. FUND	GENERAL FUND SURPLUS JULY 1, 1983
C004	ALFALFA	1,085,115	431,695	379,160	1,895,970	21,802.59	35.00	5.00	6.68	25,133.02
C056	BOONE	565,475	237,775	256,189	1,059,439	9,630.02	35.00	5.00	-	101,388.71
I001	HYDRO	3,755,540	1,761,790	1,687,976	7,205,306	11,785.41	35.00	5.00	-	346,392.67
I006	APACHE	2,291,310	1,004,750	1,128,256	4,424,316	3,808.19	35.00	5.00	16.38	409,531.82
I007	FORT COBB	1,796,270	996,695	1,830,763	4,623,728	4,798.11	35.00	5.00	6.90	226,198.82
I010	ONEY	1,426,400	609,850	1,048,702	3,084,952	8,047.84	35.00	5.00	15.52	133,961.58
I012	LOOKEBA SICKLES	1,865,600	1,443,550	2,674,557	6,003,707	5,947.89	35.00	5.00	17.06	417,665.34
I015	BINGER	1,700,315	965,515	3,521,135	6,186,965	5,281.14	35.00	5.00	21.77	352,591.11
I020	ANADARKO	9,099,660	2,192,075	16,549,657	27,841,392	4,808.05	35.00	5.00	13.50	738,297.01
I033	CARNEGIE	3,888,376	1,712,529	1,406,175	7,007,080	5,606.56	35.00	5.00	25.00	267,300.24
I064	CYRIL	3,304,485	1,549,345	1,513,690	6,367,520	8,970.56	35.00	5.00	4.30	275,302.39
I068	BROXTON	713,145	501,655	773,621	1,988,421	5,289.61	35.00	5.00	6.32	126,412.87
I086	GRACEMONT	1,475,950	1,066,635	1,557,811	4,100,396	4,811.26	35.00	5.00	-	557,036.52
I132	EAKLY	1,179,105	975,275	1,015,279	3,169,659	4,701.00	35.00	5.00	5.61	236,421.91
I160	CEMENT	1,268,730	807,205	1,959,225	4,035,160	3,226.27	35.00	5.00	15.29	274,172.46
I161	HINTON	4,917,310	1,492,320	2,681,122	9,090,752	8,220.86	35.00	5.00	7.45	150,603.84
	TOTAL	40,352,786	17,748,659	39,983,318	98,084,763	14,302.80	-	-	-	4,638,410.31

IN ADDITION TO THE LEVIES SHOWN, ALL SCHOOLS RECEIVE ANOTHER 4 MILLS.
(COUNTY 4 MILL LEVY-ARTICLE X-SECTION 9-CONSTITUTION OF OKLAHOMA)

STATISTICAL AND FINANCIAL INFORMATION
TOTAL REVENUE RECEIVED BY SCHOOL DISTRICT

1982-1983

COUNTY CADDO

DIST NO	NAME	ADM	*ADA	---------STATE REVENUES--------- LOCAL AND COUNTY REVENUE	DEDICATED REVENUE AND STATE MISC.	STATE AID	FEDERAL AID	TOTAL REVENUE RECEIVED	REVENUE PER CAPITA BASIS ADA
C004	ALFALFA	53.54	49.77	68,814.69	14,331.39	80,418.00	671.00	164,235.08	3,299.88
C056	BOONE	62.42	58.72	41,071.60	7,613.01	111,258.00	95,538.77	255,481.38	4,350.84
I001	HYDRO	332.69	318.66	305,536.12	235,782.58	326,169.00	16,073.52	883,561.22	2,772.74
I006	APACHE	639.11	601.68	218,446.28	411,886.38	753,567.00	194,453.86	1,578,353.52	2,623.24
I007	FORT COBB	389.31	374.37	183,817.79	270,866.79	475,126.00	168,190.94	1,098,001.52	2,932.93
I010	ONEY	184.72	177.24	119,109.36	144,221.88	225,963.00	53,605.00	542,899.24	3,063.07
I012	LOOKEBA SICKLES	322.79	317.02	242,429.70	257,890.36	463,192.00	387,549.42	1,351,061.48	4,261.75
I015	BINGER	335.92	321.96	306,002.95	246,360.50	341,857.00	245,428.01	1,139,648.46	3,539.72
I020	ANADARKO	2,016.21	1,892.59	1,193,812.12	1,300,848.86	2,022,761.00	1,015,939.00	5,533,360.98	2,923.70
I033	CARNEGIE	740.55	693.54	390,325.03	466,837.38	945,134.00	493,302.00	2,295,598.41	3,309.97
I064	CYRIL	393.12	368.37	236,159.75	252,022.96	399,296.00	63,121.84	950,600.55	2,580.56
I068	BROXTON	145.06	134.82	69,012.18	104,671.40	196,666.00	117,922.05	488,271.69	3,621.66
I086	GRACEMONT	318.47	306.77	204,258.10	206,808.29	416,823.00	158,986.93	986,876.32	3,216.99
I132	EAKLY	256.53	250.82	139,916.15	188,836.53	335,976.00	79,454.90	744,183.58	2,967.00
I160	CEMENT	419.57	393.25	205,087.95	267,459.57	480,808.00	27,260.00	980,615.52	2,493.62
I161	HINTON	622.67	598.15	416,700.46	416,002.30	645,717.00	47,690.28	1,526,110.04	2,551.38
	TOTAL	7,232.68	6,857.73	4,340,500.23	4,792,440.24	8,220,731.00	3,165,187.52	20,518,858.99	2,992.08

*ADA-TAKEN FROM FINAL AUDIT 1982-1983
REMAINDER OF INFORMATION TAKEN FROM SCHOOL DISTRICT BUDGET

SCHOOL DISTRICT NET VALUATIONS

1983-1984

AS CERTIFIED TO STATE BOARD OF EDUCATION

COUNTY CANADIAN

DIST NO.	DISTRICT NAME	VALUE OF REAL PROPERTY	VALUE OF PERSONAL PROPERTY	VALUE OF PUBLIC SERVICES	TOTAL NET VALUATION	PER CAPITA VALUATION	LEVIES GEN. FUND	LEVIES BLDG. FUND	LEVIES SINK. FUND	GENERAL FUND SURPLUS JULY 1, 1983
C029	RIVERSIDE	4,138,540	2,037,505	1,477,032	7,653,077	28,660.25	35.00	5.00	2.39	123,874.22
C031	BANNER	3,230,635	1,159,900	2,772,920	7,163,455	32,945.49	35.00	5.00	2.86	161,382.44
C070	DARLINGTON	2,267,670	868,495	644,254	3,580,419	21,758.49	35.00	5.00	5.73	71,184.79
C162	MAPLE	2,771,775	859,795	1,273,007	4,904,577	37,410.92	35.00	5.00	-	333,352.87
I022	PIEDMONT	9,700,030	1,799,985	2,252,600	13,752,615	11,178.11	35.00	5.00	27.71	31,795.93
I027	YUKON	45,439,165	6,296,060	6,527,570	58,262,795	8,864.28	35.00	5.00	30.39	1,031,983.42
I034	EL RENO	18,272,905	2,871,115	5,454,103	26,598,123	7,223.69	35.00	5.00	15.63	1,237,569.08
I057	UNION CITY	3,263,495	563,105	840,553	4,667,153	12,238.87	35.00	5.00	19.46	171,313.46
I069	MUSTANG	42,086,025	4,913,445	21,594,899	68,594,369	10,688.35	35.00	5.00	30.15	1,347,263.40
I076	CALUMET	3,038,535	2,009,830	1,081,913	6,130,278	12,382.98	35.00	5.00	14.79	132,698.64
	TOTAL	134,208,775	23,179,235	43,918,851	201,306,861	15,029.84	-	-	-	4,642,418.25

IN ADDITION TO THE LEVIES SHOWN, ALL SCHOOLS RECEIVE ANOTHER 4 MILLS.
(COUNTY 4 MILL LEVY-ARTICLE X-SECTION 9-CONSTITUTION OF OKLAHOMA)

STATISTICAL AND FINANCIAL INFORMATION
TOTAL REVENUE RECEIVED BY SCHOOL DISTRICT

1982-1983

COUNTY CANADIAN

DIST NO	NAME	ADM	*ADA	---------STATE REVENUES--------- LOCAL AND COUNTY REVENUE	DEDICATED REVENUE AND STATE MISC.	STATE AID	FEDERAL AID	TOTAL REVENUE RECEIVED	REVENUE PER CAPITA BASIS ADA
C029	RIVERSIDE	152.52	144.40	240,234.20	11,766.42	139,591.00	3,422.00	395,013.62	2,735.55
C031	BANNER	103.58	98.06	261,138.56	7,701.31	124,359.00	8,225.00	401,423.87	4,093.66
C070	DARLINGTON	108.40	104.22	155,652.26	12,657.70	116,877.00	3,999.00	289,185.96	2,774.76
C162	MAPLE	77.64	74.09	199,208.01	29,174.78	116,745.00	0.00	345,127.79	4,658.22
I022	PIEDMONT	907.92	867.77	625,613.14	385,719.38	1,051,643.00	37,100.49	2,100,076.01	2,420.08
I027	YUKON	5,389.98	5,126.10	3,093,508.65	2,341,817.35	5,813,551.00	219,942.34	11,468,819.34	2,237.34
I034	EL RENO	2,709.81	2,529.58	1,408,486.29	1,160,127.71	3,011,035.00	265,332.49	5,844,981.49	2,310.65
I057	UNION CITY	278.50	266.65	236,398.26	144,536.54	279,058.00	23,143.72	683,136.54	2,561.92
I069	MUSTANG	4,153.80	3,937.56	3,387,646.54	1,637,419.36	3,560,473.00	146,299.32	8,733,838.22	2,218.08
I076	CALUMET	259.83	245.33	289,861.49	137,419.39	296,993.00	63,696.59	787,970.47	3,211.23
	TOTAL	14,141.98	13,393.81	9,897,747.42	5,868,339.94	14,510,325.00	773,160.95	31,049,573.31	2,318.20

*ADA-TAKEN FROM FINAL AUDIT 1982-1983
REMAINDER OF INFORMATION TAKEN FROM SCHOOL DISTRICT BUDGET

SCHOOL DISTRICT NET VALUATIONS

1983-1984

AS CERTIFIED TO STATE BOARD OF EDUCATION

COUNTY CARTER

DIST NO.	DISTRICT NAME	VALUE OF REAL PROPERTY	VALUE OF PERSONAL PROPERTY	VALUE OF PUBLIC SERVICES	TOTAL NET VALUATION	PER CAPITA VALUATION	LEVIES GEN. FUND	LEVIES BLDG. FUND	LEVIES SINK. FUND	GENERAL FUND SURPLUS JULY 1, 1983
C071	GENE AUTRY	463,420	244,671	715,135	1,423,226	7,499.92	35.00	5.00	-	54,819.00
C072	ZANEIS	844,988	229,596	928,725	2,003,309	11,131.45	35.00	5.00	-	165,743.03
I019	ARDMORE	27,972,568	7,118,487	6,569,288	41,660,343	8,319.05	35.00	5.00	7.81	687,764.93
I021	SPRINGER	1,334,514	471,054	712,598	2,518,166	7,441.25	35.00	5.00	2.14	47,394.21
I027	PLAINVIEW	10,794,503	3,275,948	1,875,273	15,945,724	12,303.53	35.00	5.00	28.63	462,558.33
I032	LONE GROVE	3,558,106	462,374	1,336,903	5,357,383	3,629.24	35.00	5.00	9.66	64,078.48
I043	WILSON	1,705,723	915,231	1,150,556	3,771,510	3,085.77	35.00	5.00	8.57	470,319.98
I046	GRAHAM	786,975	237,535	523,224	1,547,732	4,792.19	35.00	5.00	16.00	66,884.21
I055	HEALDTON	2,513,939	1,416,550	2,002,792	5,933,281	3,490.90	35.00	5.00	7.50	99,558.91
I074	FOX	1,743,770	1,541,447	2,847,586	6,132,803	3,982.94	35.00	5.00	-	99,654.63
I077	DICKSON	4,167,469	488,241	1,566,609	6,222,319	3,778.82	35.00	5.00	16.21	471,153.24
	TOTAL	55,885,973	16,401,134	20,228,689	92,515,796	10,864.97	-	-	-	2,689,928.95

IN ADDITION TO THE LEVIES SHOWN, ALL SCHOOLS RECEIVE ANOTHER 4 MILLS.
(COUNTY 4 MILL LEVY-ARTICLE X-SECTION 9-CONSTITUTION OF OKLAHOMA)

STATISTICAL AND FINANCIAL INFORMATION
TOTAL REVENUE RECEIVED BY SCHOOL DISTRICT

1982-1983

COUNTY CARTER

DIST NO	NAME	ADM	*ADA	---------STATE REVENUES--------- LOCAL AND COUNTY REVENUE	DEDICATED REVENUE AND STATE MISC.	STATE AID	FEDERAL AID	TOTAL REVENUE RECEIVED	REVENUE PER CAPITA BASIS ADA
C071	GENE AUTRY	63.94	61.79	64,170.38	19,820.52	116,883.00	12,130.00	213,003.90	3,447.22
C072	ZANEIS	80.12	75.91	114,466.94	6,535.60	81,868.00	7,347.00	210,217.54	2,769.30
I019	ARDMORE	3,555.22	3,362.47	1,756,609.51	2,292,858.29	3,818,597.00	1,018,023.23	8,886,118.03	2,642.74
I021	SPRINGER	189.67	179.34	129,861.06	126,716.37	265,979.00	52,723.38	575,279.81	3,207.76
I027	PLAINVIEW	915.07	877.35	752,361.86	454,673.73	912,188.00	85,019.73	2,234,243.32	2,546.58
I032	LONE GROVE	1,029.70	980.40	261,870.66	505,648.80	1,179,925.00	114,644.85	2,062,089.31	2,103.31
I043	WILSON	584.77	552.77	204,903.71	345,518.69	729,414.00	77,094.17	1,356,930.57	2,454.78
I046	GRAHAM	172.71	164.22	64,313.54	99,866.52	287,302.00	2,120.00	453,602.06	2,762.16
I055	HEALDTON	764.28	720.14	272,100.72	392,787.91	833,547.00	89,439.29	1,587,874.92	2,204.95
I074	FOX	455.38	437.81	306,919.78	286,997.38	567,800.00	77,154.93	1,238,872.09	2,829.70
I077	DICKSON	1,149.88	1,102.85	358,977.89	663,612.72	1,495,485.00	308,041.36	2,826,116.97	2,562.56
TOTAL		8,960.74	8,515.05	4,316,556.05	5,195,066.53	10,288,988.00	1,843,737.94	21,644,348.52	2,541.89

*ADA-TAKEN FROM FINAL AUDIT 1982-1983
REMAINDER OF INFORMATION TAKEN FROM SCHOOL DISTRICT BUDGET

SCHOOL DISTRICT NET VALUATIONS

1983-1984

AS CERTIFIED TO STATE BOARD OF EDUCATION

COUNTY CHEROKEE

DIST NO.	DISTRICT NAME	VALUE OF REAL PROPERTY	VALUE OF PERSONAL PROPERTY	VALUE OF PUBLIC SERVICES	TOTAL NET VALUATION	PER CAPITA VALUATION	LEVIES GEN. FUND	LEVIES BLDG. FUND	LEVIES SINK. FUND	GENERAL FUND SURPLUS JULY 1, 1983
C006	KEYS	4,653,470	489,960	544,952	5,686,382	17,226.14	35.00	5.00	-	167,480.83
C010	LOWREY	1,052,245	267,455	133,413	1,453,113	9,387.50	35.00	5.00	-	39,845.80
C014	NORWOOD	723,605	109,295	86,033	918,933	8,493.02	35.00	5.00	-	46,182.78
C017	LOST CITY	460,470	75,005	87,224	622,699	2,650.95	35.00	5.00	-	56,118.08
C021	WOODALL	772,090	350,680	148,386	1,271,156	3,021.05	35.00	5.00	-	1,389.76
C026	SHADY GROVE	433,985	92,965	60,141	587,091	4,209.36	35.00	5.00	-	104,165.07
C031	PEGGS	1,173,860	197,235	149,167	1,520,262	5,740.99	35.00	5.00	-	140,101.44
C034	GRAND VIEW	2,275,945	254,495	159,595	2,690,035	7,935.38	35.00	5.00	-	134,383.29
C044	BRIGGS	1,647,725	236,760	314,364	2,198,849	6,308.29	35.00	-	-	429,224.50
C066	TENKILLER	968,335	207,490	119,221	1,295,046	6,139.58	35.00	5.00	-	112,658.59
I016	HULBERT	2,197,660	374,100	315,048	2,886,808	5,224.81	35.00	5.00	-	100,804.56
I035	TAHLEQUAH	16,510,925	2,546,445	2,072,354	21,129,724	5,861.49	35.00	5.00	5.42	847,519.57
	TOTAL	32,870,315	5,201,885	4,189,898	42,262,098	8,210.27	-	-	-	2,179,874.27

IN ADDITION TO THE LEVIES SHOWN, ALL SCHOOLS RECEIVE ANOTHER 4 MILLS.
(COUNTY 4 MILL LEVY-ARTICLE X-SECTION 9-CONSTITUTION OF OKLAHOMA)

STATISTICAL AND FINANCIAL INFORMATION
TOTAL REVENUE RECEIVED BY SCHOOL DISTRICT

1982-1983

COUNTY CHEROKEE

DIST NO	NAME	ADM	*ADA	STATE REVENUES: LOCAL AND COUNTY REVENUE	STATE REVENUES: DEDICATED REVENUE AND STATE MISC.	STATE AID	FEDERAL AID	TOTAL REVENUE RECEIVED	REVENUE PER CAPITA BASIS ADA
C006	KEYS	292.39	270.14	383,801.72	58,423.88	369,585.00	109,495.59	921,306.19	3,410.48
C010	LOWREY	118.25	112.09	67,169.69	16,186.00	177,997.00	72,263.35	333,616.04	2,976.32
C014	NORWOOD	86.99	85.20	35,694.88	15,431.23	138,832.00	29,761.23	219,719.34	2,578.87
C017	LOST CITY	177.56	173.70	62,840.93	22,865.06	393,637.00	151,129.51	630,472.50	3,629.66
C021	WOODALL	261.00	255.57	53,566.60	14,367.67	434,207.00	123,500.65	625,641.92	2,448.03
C026	SHADY GROVE	108.33	103.10	35,881.88	13,469.67	220,011.00	76,883.94	346,246.49	3,358.36
C031	PEGGS	218.21	204.47	69,746.61	19,164.27	367,871.00	34,609.01	491,390.89	2,403.24
C034	GRAND VIEW	291.35	286.81	114,318.62	20,413.59	488,882.00	19,886.95	643,501.16	2,243.65
C044	BRIGGS	274.55	261.20	127,367.40	21,652.42	555,174.00	182,482.26	886,696.08	3,394.70
C066	TENKILLER	167.04	157.72	55,371.61	14,797.65	324,887.00	56,248.56	451,304.82	2,861.43
I016	HULBERT	452.74	420.62	108,627.74	121,859.99	735,986.00	197,040.85	1,163,514.58	2,766.19
I035	TAHLEQUAH	3,016.60	2,816.85	798,490.19	762,723.21	4,597,480.00	786,880.63	6,947,574.03	2,466.43
	TOTAL	5,465.01	5,147.47	1,912,897.87	1,101,354.64	8,804,549.00	1,842,182.53	13,660,984.04	2,653.92

*ADA-TAKEN FROM FINAL AUDIT 1982-1983
REMAINDER OF INFORMATION TAKEN FROM SCHOOL DISTRICT BUDGET

SCHOOL DISTRICT NET VALUATIONS

1983-1984

AS CERTIFIED TO STATE BOARD OF EDUCATION

COUNTY CHOCTAW

DIST NO.	DISTRICT NAME	VALUE OF REAL PROPERTY	VALUE OF PERSONAL PROPERTY	VALUE OF PUBLIC SERVICES	TOTAL NET VALUATION	PER CAPITA VALUATION	LEVIES GEN. FUND	LEVIES BLDG. FUND	LEVIES SINK. FUND	GENERAL FUND SURPLUS JULY 1, 1983
C013	GOODLAND	216,685	28,510	72,899	318,094	5,161.62	35.00	5.00	-	7,166.68
C021	SWINK	432,340	35,565	250,280	718,185	6,993.53	35.00	5.00	6.18	6,299.01
I001	BOSWELL	1,705,085	241,923	731,064	2,678,072	4,453.31	35.00	5.00	-	75,874.63
I002	FT TOWSON	1,885,085	287,067	866,892	3,039,044	4,312.71	35.00	5.00	6.82	139,840.74
I003	GRANT	1,088,020	125,710	294,839	1,508,569	4,680.46	35.00	5.00	-	29,494.95
I004	SOPER	1,431,797	170,145	542,032	2,143,974	4,783.50	35.00	5.00	17.30	139,247.35
I039	HUGO	6,247,900	973,255	2,552,830	9,773,985	3,583.29	35.00	5.00	7.08	824,913.48
	TOTAL	13,006,912	1,862,175	5,310,036	20,179,923	6,307.84	-	-	-	1,222,836.84

IN ADDITION TO THE LEVIES SHOWN, ALL SCHOOLS RECEIVE ANOTHER 4 MILLS.
(COUNTY 4 MILL LEVY-ARTICLE X-SECTION 9-CONSTITUTION OF OKLAHOMA)

STATISTICAL AND FINANCIAL INFORMATION
TOTAL REVENUE RECEIVED BY SCHOOL DISTRICT

1982-1983

COUNTY CHOCTAW

DIST NO	NAME	ADM	*ADA	---------STATE REVENUES--------- LOCAL AND COUNTY REVENUE	DEDICATED REVENUE AND STATE MISC.	STATE AID	FEDERAL AID	TOTAL REVENUE RECEIVED	REVENUE PER CAPITA BASIS ADA
C013	GOODLAND	44.65	41.98	12,676.50	4,781.65	99,120.00	21,861.85	138,440.20	3,297.77
C021	SWINK	63.67	61.82	25,149.92	9,561.93	116,257.00	14,947.19	165,916.04	2,683.86
I001	BOSWELL	409.19	382.88	299,208.63	112,381.33	672,357.00	68,592.62	1,152,539.58	3,010.18
I002	FT TOWSON	442.54	437.10	166,941.88	124,446.86	854,847.00	157,624.36	1,303,860.12	2,982.98
I003	GRANT	244.58	232.46	57,944.15	57,506.47	477,867.00	33,633.09	626,950.71	2,697.03
I004	SOPER	307.95	299.32	77,506.49	80,377.16	518,188.00	132,695.65	808,767.30	2,702.02
I039	HUGO	1,860.79	1,743.62	463,974.21	314,693.47	2,726,103.00	254,816.12	3,759,586.80	2,156.20
	TOTAL	3,373.37	3,199.18	1,103,401.78	703,749.09	5,464,739.00	684,170.88	7,956,060.75	2,486.91

*ADA-TAKEN FROM FINAL AUDIT 1982-1983
REMAINDER OF INFORMATION TAKEN FROM SCHOOL DISTRICT BUDGET

SCHOOL DISTRICT NET VALUATIONS

1983-1984

AS CERTIFIED TO STATE BOARD OF EDUCATION

COUNTY CIMARRON

DIST NO.	DISTRICT NAME	VALUE OF REAL PROPERTY	VALUE OF PERSONAL PROPERTY	VALUE OF PUBLIC SERVICES	TOTAL NET VALUATION	PER CAPITA VALUATION	LEVIES GEN. FUND	LEVIES BLDG. FUND	LEVIES SINK. FUND	GENERAL FUND SURPLUS JULY 1, 1983
C001	PLAINVIEW	2,473,142	857,596	1,326,392	4,662,130	62,390.28	35.00	5.00	-	81,912.95
I002	BOISE CITY	7,007,632	1,963,458	1,749,600	10,720,690	17,857.48	35.00	5.00	5.80	148,404.95
I010	FELT	2,709,509	709,258	246,685	3,725,452	30,206.34	35.00	5.00	-	50,155.99
I011	KEYES	3,160,670	887,427	1,618,276	5,666,373	23,331.14	35.00	5.00	-	48,177.02
	TOTAL	15,350,953	4,477,739	4,940,953	24,774,645	37,690.96	-	-	-	328,650.91

IN ADDITION TO THE LEVIES SHOWN, ALL SCHOOLS RECEIVE ANOTHER 4 MILLS.
(COUNTY 4 MILL LEVY-ARTICLE X-SECTION 9-CONSTITUTION OF OKLAHOMA)

STATISTICAL AND FINANCIAL INFORMATION
TOTAL REVENUE RECEIVED BY SCHOOL DISTRICT

1982-1983

COUNTY CIMARRON

DIST NO	NAME	ADM	*ADA	STATE REVENUES: LOCAL AND COUNTY REVENUE	STATE REVENUES: DEDICATED REVENUE AND STATE MISC.	STATE AID	FEDERAL AID	TOTAL REVENUE RECEIVED	REVENUE PER CAPITA BASIS ADA
C001	PLAINVIEW	40.88	39.72	157,885.03	11,239.96	87,500.00	0.00	256,o24.99	6,460.85
I002	BOISE CITY	415.32	392.42	466,821.49	278,017.23	611,899.00	116,441.00	1,473,178.72	3,754.09
I010	FELT	92.62	89.70	158,625.90	65,283.74	168,836.00	36,060.99	428,806.63	4,780.45
I011	KEYES	142.41	135.47	261,800.48	86,425.43	246,146.00	1,461.00	595,832.91	4,398.26
TOTAL		o91.23	657.31	1,045,132.90	440,966.36	1,114,381.00	153,962.99	2,754,443.25	4,190.48

*ADA-TAKEN FROM FINAL AUDIT 1982-1983
REMAINDER OF INFORMATION TAKEN FROM SCHOOL DISTRICT BUDGET

SCHOOL DISTRICT NET VALUATIONS

1983-1984

AS CERTIFIED TO STATE BOARD OF EDUCATION

COUNTY CLEVELAND

DIST NO.	DISTRICT NAME	VALUE OF REAL PROPERTY	VALUE OF PERSONAL PROPERTY	VALUE OF PUBLIC SERVICES	TOTAL NET VALUATION	PER CAPITA VALUATION	LEVIES GEN. FUND	LEVIES BLDG. FUND	LEVIES SINK. FUND	GENERAL FUND SURPLUS JULY 1, 1983
C004	SCHWARTZ	1,804,430	126,555	388,826	2,320,211	9,848.47	35.00	5.00	4.64	51,153.65
C016	ROBIN HILL	758,410	139,540	382,055	1,280,005	4,908.48	35.00	5.00	27.15	19,635.16
C031	FALLS	3,877,095	286,810	673,654	4,837,559	8,836.89	35.00	5.00	13.07	16,037.64
I002	MOORE	111,527,515	16,066,150	13,352,440	140,946,105	8,581.16	35.00	5.00	23.69	1,471,849.00
I029	NORMAN	120,428,255	17,288,730	13,115,820	150,832,805	14,108.57	35.00	5.00	12.97	760,101.78
I040	NOBLE	10,194,655	1,338,480	4,612,351	16,145,486	4,438.07	35.00	5.00	28.05	16,926.03
I057	LEXINGTON	3,795,005	485,530	803,830	5,084,365	4,808.80	35.00	5.00	4.12	120,494.00
I070	LITTLE AXE	2,653,320	212,895	1,136,483	4,002,698	3,838.38	35.00	5.00	15.65	214,429.79
	TOTAL	255,039,085	35,944,690	34,465,459	325,449,234	12,475.70	-	-	-	2,670,627.05

IN ADDITION TO THE LEVIES SHOWN, ALL SCHOOLS RECEIVE ANOTHER 4 MILLS.
(COUNTY 4 MILL LEVY-ARTICLE X-SECTION 9-CONSTITUTION OF OKLAHOMA)

STATISTICAL AND FINANCIAL INFORMATION
TOTAL REVENUE RECEIVED BY SCHOOL DISTRICT

1982-1983

COUNTY CLEVELAND

DIST NO	NAME	ADM	*ADA	LOCAL AND COUNTY REVENUE	STATE REVENUES: DEDICATED REVENUE AND STATE MISC.	STATE AID	FEDERAL AID	TOTAL REVENUE RECEIVED	REVENUE PER CAPITA BASIS ADA
C004	SCHWARTZ	192.88	183.26	88,408.88	21,708.09	342,982.00	10,927.00	464,025.97	2,532.06
C016	ROBIN HILL	163.55	154.51	57,390.82	18,267.66	264,018.00	7,935.33	347,611.83	2,249.77
C031	FALLS	466.18	438.74	222,978.85	36,620.79	658,046.00	54,719.62	972,365.26	2,216.27
I002	MOORE	13,783.37	12,996.79	7,466,744.00	3,944,441.00	17,636,269.00	1,196,471.00	30,243,925.00	2,327.03
I029	NORMAN	9,088.98	8,535.82	6,123,650.25	2,937,336.86	9,653,969.00	636,684.49	19,351,640.60	2,267.11
I040	NOBLE	2,452.06	2,297.09	847,741.22	759,348.42	3,364,329.00	359,629.59	5,331,048.23	2,320.78
I057	LEXINGTON	834.58	789.15	264,365.58	268,441.82	1,136,427.00	42,755.62	1,711,990.02	2,169.33
I070	LITTLE AXE	753.68	691.26	204,618.92	55,063.47	1,084,870.00	235,552.52	1,580,104.91	2,285.83
TOTAL		27,735.28	26,086.65	15,275,898.52	8,041,228.13	34,140,910.00	2,544,675.17	60,002,711.82	2,300.13

*ADA-TAKEN FROM FINAL AUDIT 1982-1983
REMAINDER OF INFORMATION TAKEN FROM SCHOOL DISTRICT BUDGET

SCHOOL DISTRICT NET VALUATIONS

1983-1984

AS CERTIFIED TO STATE BOARD OF EDUCATION

COUNTY COAL

DIST NO.	DISTRICT NAME	VALUE OF REAL PROPERTY	VALUE OF PERSONAL PROPERTY	VALUE OF PUBLIC SERVICES	TOTAL NET VALUATION	PER CAPITA VALUATION	LEVIES GEN. FUND	LEVIES BLDG. FUND	LEVIES SINK. FUND	GENERAL FUND SURPLUS JULY 1, 1983
C004	COTTONWOOD	408,541	178,990	105,663	693,194	7,821.96	35.00	5.00	10.60	44,923.32
C005	CENTRAHOMA	476,295	231,679	573,844	1,281,818	8,375.15	35.00	5.00	4.08	28,308.99
I001	COALGATE	3,588,549	1,503,832	13,610,413	18,702,794	5,604.39	35.00	5.00	-	250,646.33
I002	TUPELO	1,470,483	627,946	4,803,102	6,901,531	5,205.62	35.00	5.00	7.64	489,842.95
I004	OLNEY	976,727	490,787	621,787	2,089,301	5,952.39	35.00	5.00	2.27	62,356.89
	TOTAL	6,920,595	3,033,234	19,714,809	29,668,638	24,806.97	-	-	-	876,078.48

IN ADDITION TO THE LEVIES SHOWN, ALL SCHOOLS RECEIVE ANOTHER 4 MILLS.
(COUNTY 4 MILL LEVY-ARTICLE X-SECTION 9-CONSTITUTION OF OKLAHOMA)

STATISTICAL AND FINANCIAL INFORMATION
TOTAL REVENUE RECEIVED BY SCHOOL DISTRICT

1982-1983

COUNTY COAL

DIST NO	NAME	ADM	*ADA	STATE REVENUES: LOCAL AND COUNTY REVENUE	STATE REVENUES: DEDICATED REVENUE AND STATE MISC.	STATE AID	FEDERAL AID	TOTAL REVENUE RECEIVED	REVENUE PER CAPITA BASIS ADA
C004	CUTTONWOOD	56.03	52.23	32,346.00	8,293.48	110,556.00	39,249.43	190,444.91	3,646.27
C005	CENTRAHOMA	58.48	56.87	53,344.64	20,415.57	85,522.00	14,084.48	173,366.69	3,048.47
I001	COALGATE	650.13	640.31	456,567.97	239,600.61	825,493.00	185,002.42	1,706,664.00	2,665.37
I002	TUPELO	297.40	282.48	321,856.30	138,654.36	333,898.00	101,355.81	895,764.47	3,171.07
I004	OLNEY	168.78	164.09	96,399.03	54,553.74	255,714.00	79,627.39	486,294.16	2,963.58
TOTAL		1,236.82	1,195.98	960,513.94	461,517.76	1,611,183.00	419,319.53	3,452,534.23	2,886.78

*ADA-TAKEN FROM FINAL AUDIT 1982-1983
REMAINDER OF INFORMATION TAKEN FROM SCHOOL DISTRICT BUDGET

SCHOOL DISTRICT NET VALUATIONS

1983-1984

AS CERTIFIED TO STATE BOARD OF EDUCATION

COUNTY COMANCHE

DIST NO.	DISTRICT NAME	VALUE OF REAL PROPERTY	VALUE OF PERSONAL PROPERTY	VALUE OF PUBLIC SERVICES	TOTAL NET VALUATION	PER CAPITA VALUATION	LEVIES GEN. FUND	LEVIES BLDG. FUND	LEVIES SINK. FUND	GENERAL FUND SURPLUS JULY 1, 1983
C007	MEDICINE PARK	328,380	90,620	318,244	737,244	4,872.11	35.00	5.00	10.87	4,884.01
C046	FLOWER MOUND	1,303,090	743,905	271,607	2,318,602	24,628.43	35.00	5.00	4.09	19,951.72
C049	BISHOP	1,078,515	441,160	548,026	2,067,701	6,983.84	35.00	5.00	3.47	165,151.85
C124	STONY POINT	335,715	1,269,755	171,542	1,777,012	6,956.38	35.00	5.00	3.93	64,837.20
C128	FAXON	830,875	190,470	77,043	1,098,388	15,495.62	35.00	5.00	21.76	21,800.24
I001	CACHE	8,231,115	4,274,290	1,548,925	14,054,330	10,539.74	35.00	5.00	2.35	227,303.68
I002	INDIAHOMA	1,346,079	322,043	442,627	2,110,749	5,867.06	35.00	5.00	-	190,564.52
I003	STERLING	1,910,480	1,552,695	729,779	4,192,954	5,109.74	35.00	5.00	6.68	154,406.93
I004	GERONIMO	1,755,910	355,465	290,016	2,401,391	5,379.63	35.00	5.00	-	352,125.68
I008	LAWTON	78,299,545	16,705,040	22,689,952	117,694,537	4,562.98	35.00	5.00	2.58	5,389,417.00
I009	FLETCHER	1,860,920	1,550,140	1,011,931	4,422,991	4,740.84	35.00	5.00	9.70	119,340.55
I016	ELGIN	4,018,230	968,615	953,900	5,940,745	4,689.76	35.00	5.00	2.08	272,023.20
I132	CHATTANOOGA	3,009,291	1,198,143	163,893	4,371,327	13,371.06	35.00	5.00	2.49	210,917.89
	TOTAL	104,308,145	29,662,341	29,217,485	163,187,971	7,875.32	-	-	-	7,192,724.67

IN ADDITION TO THE LEVIES SHOWN, ALL SCHOOLS RECEIVE ANOTHER 4 MILLS.
(COUNTY 4 MILL LEVY-ARTICLE X-SECTION 9-CONSTITUTION OF OKLAHOMA)

STATISTICAL AND FINANCIAL INFORMATION
TOTAL REVENUE RECEIVED BY SCHOOL DISTRICT

1982-1983

COUNTY COMANCHE

DIST NO	NAME	ADM	*ADA	STATE REVENUES: LOCAL AND COUNTY REVENUE	STATE REVENUES: DEDICATED REVENUE AND STATE MISC.	STATE AID	FEDERAL AID	TOTAL REVENUE RECEIVED	REVENUE PER CAPITA BASIS ADA
C007	MEDICINE PARK	71.82	67.40	21,376.43	9,549.02	110,433.00	17,445.00	158,803.45	2,356.13
C048	FLOWER MOUND	54.82	52.91	74,730.63	6,982.22	121,135.00	947.00	203,794.85	3,851.73
C049	BISHOP	161.41	154.43	91,779.01	15,173.55	304,958.00	242,833.29	654,743.85	4,239.75
C124	STONY POINT	52.05	48.26	65,879.63	13,382.97	81,609.00	43,976.50	204,848.10	4,244.68
C128	FAXON	55.59	53.62	52,339.86	13,279.83	91,327.00	37,995.12	194,941.81	3,635.62
I001	CACHE	825.38	780.96	569,610.85	209,076.16	940,781.00	325,128.32	2,044,596.33	2,618.06
I002	INDIAHOMA	234.46	229.43	104,015.73	92,041.63	380,466.00	147,355.65	723,879.01	3,155.12
I003	STERLING	393.45	373.89	206,937.14	117,350.51	581,879.00	68,936.74	975,103.39	2,608.00
I004	GERONIMO	345.50	326.40	124,358.60	89,652.01	491,379.00	36,506.81	741,896.42	2,272.97
I008	LAWTON	18,077.03	17,159.74	7,366,663.00	3,829,055.00	25,548,471.00	4,363,091.00	41,107,280.00	2,395.57
I009	FLETCHER	413.39	392.53	196,519.05	126,365.15	605,715.00	46,301.77	974,900.97	2,483.63
I016	ELGIN	906.44	856.81	347,873.03	263,966.30	1,385,913.00	339,207.32	2,336,959.65	2,727.51
I132	CHATTANOOGA	231.90	225.06	183,972.66	104,747.53	306,246.00	45,115.27	640,081.46	2,844.05
TOTAL		21,823.24	20,721.44	9,406,055.62	4,890,621.88	30,950,312.00	5,714,839.79	50,961,829.29	2,459.38

*ADA-TAKEN FROM FINAL AUDIT 1982-1993
REMAINDER OF INFORMATION TAKEN FROM SCHOOL DISTRICT BUDGET

SCHOOL DISTRICT NET VALUATIONS

1983-1984

AS CERTIFIED TO STATE BOARD OF EDUCATION

COUNTY COTTON

DIST NO.	DISTRICT NAME	VALUE OF REAL PROPERTY	VALUE OF PERSONAL PROPERTY	VALUE OF PUBLIC SERVICES	TOTAL NET VALUATION	PER CAPITA VALUATION	LEVIES GEN. FUND	LEVIES BLDG. FUND	LEVIES SINK. FUND	GENERAL FUND SURPLUS JULY 1, 1983
I001	WALTERS	4,778,845	1,551,075	1,019,240	7,349,160	6,621.56	35.00	5.00	-	216,530.35
I101	TEMPLE	3,078,449	897,355	780,178	4,755,982	10,096.59	35.00	5.00	-	211,657.96
I333	BIG PASTURE	2,870,670	652,465	397,776	3,920,911	11,792.10	35.00	5.00	-	168,290.72
	TOTAL	10,727,964	3,100,895	2,197,194	16,026,053	12,618.44	-	-	-	596,479.03

IN ADDITION TO THE LEVIES SHOWN, ALL SCHOOLS RECEIVE ANOTHER 4 MILLS.
(COUNTY 4 MILL LEVY-ARTICLE X-SECTION 9-CONSTITUTION OF OKLAHOMA)

STATISTICAL AND FINANCIAL INFORMATION
TOTAL REVENUE RECEIVED BY SCHOOL DISTRICT

1982-1983

COUNTY COTTON

DIST NO	NAME	ADM	*ADA	---------STATE REVENUES--------- LOCAL AND COUNTY REVENUE	DEDICATED REVENUE AND STATE MISC.	STATE AID	FEDERAL AID	TOTAL REVENUE RECEIVED	REVENUE PER CAPITA BASIS ADA
I001	WALTERS	761.96	721.71	403,873.58	341,541.71	795,309.00	130,068.28	1,670,792.57	2,315.05
I101	TEMPLE	317.81	304.90	234,039.53	139,550.17	400,583.00	94,833.61	869,006.31	2,850.14
I333	BIG PASTURE	252.35	243.44	159,921.97	110,765.79	281,581.00	2,668.77	554,937.53	2,279.57
TOTAL		1,332.12	1,270.05	797,835.08	591,857.67	1,477,473.00	227,570.66	3,094,736.41	2,436.70

*ADA-TAKEN FROM FINAL AUDIT 1982-1983
REMAINDER OF INFORMATION TAKEN FROM SCHOOL DISTRICT BUDGET

SCHOOL DISTRICT NET VALUATIONS

1983-1984

AS CERTIFIED TO STATE BOARD OF EDUCATION

COUNTY CRAIG

DIST NO.	DISTRICT NAME	VALUE OF REAL PROPERTY	VALUE OF PERSONAL PROPERTY	VALUE OF PUBLIC SERVICES	TOTAL NET VALUATION	PER CAPITA VALUATION	LEVIES GEN. FUND	LEVIES BLDG. FUND	LEVIES SINK. FUND	GENERAL FUND SURPLUS JULY 1, 1983
C009	IDEAL	1,345,020	287,830	318,812	1,951,662	56,537.20	35.00	-	-	28,261.85
I001	WHITE OAK	1,889,910	1,055,660	427,596	3,973,166	11,119.73	35.00	5.00	-	20,418.61
I006	KETCHUM	7,074,555	1,038,192	1,161,905	9,274,652	17,032.76	35.00	5.00	12.66	51,871.04
I017	WELCH	3,417,435	1,798,165	749,484	5,965,084	9,795.73	35.00	5.00	-	194,252.53
I020	BLUEJACKET	2,893,493	571,770	407,365	3,872,628	11,290.36	35.00	5.00	-	161,919.41
I050	BIG CABIN	1,276,870	394,416	523,769	2,195,055	7,079.56	35.00	5.00	8.17	65,089.94
I065	VINITA	8,681,225	2,791,190	2,601,958	14,074,373	5,956.98	35.00	5.00	10.50	381,772.16
	TOTAL	26,578,508	8,537,223	6,190,889	41,306,620	14,483.74	-	-	-	903,585.54

IN ADDITION TO THE LEVIES SHOWN, ALL SCHOOLS RECEIVE ANOTHER 4 MILLS.
(COUNTY 4 MILL LEVY-ARTICLE X-SECTION 9-CONSTITUTION OF OKLAHOMA)

STATISTICAL AND FINANCIAL INFORMATION
TOTAL REVENUE RECEIVED BY SCHOOL DISTRICT

1982-1983

COUNTY CRAIG

DIST NO	NAME	ADM	*ADA	---------STATE REVENUES--------- LOCAL AND COUNTY REVENUE	DEDICATED REVENUE AND STATE MISC.	STATE AID	FEDERAL AID	TOTAL REVENUE RECEIVED	REVENUE PER CAPITA BASIS ADA
C009	IDEAL	25.03	23.79	68,253.41	7,013.55	40,219.00	968.00	116,453.96	4,895.08
I001	WHITE OAK	177.64	169.96	147,707.21	46,600.35	207,839.00	34,492.00	436,638.56	2,569.07
I006	KETCHUM	428.98	415.35	312,450.85	98,186.07	492,260.00	62,548.00	965,444.92	2,324.41
I017	WELCH	359.06	348.87	220,264.77	113,519.16	536,519.00	44,196.50	914,499.43	2,621.32
I020	BLUEJACKET	266.59	256.28	156,317.88	88,199.69	352,898.00	19,265.00	616,680.57	2,406.28
I050	BIG CABIN	192.85	180.36	89,268.84	44,728.57	322,616.00	22,626.00	479,239.41	2,657.13
I065	VINITA	1,543.30	1,457.32	768,669.15	366,019.05	2,028,574.00	251,762.37	3,415,024.57	2,343.36
TOTAL		2,993.45	2,851.93	1,762,932.11	764,266.44	3,980,925.00	435,857.87	6,943,981.42	2,434.84

*ADA-TAKEN FROM FINAL AUDIT 1982-1983
REMAINDER OF INFORMATION TAKEN FROM SCHOOL DISTRICT BUDGET

SCHOOL DISTRICT NET VALUATIONS

1983-1984

AS CERTIFIED TO STATE BOARD OF EDUCATION

COUNTY CREEK

DIST NO.	DISTRICT NAME	VALUE OF REAL PROPERTY	VALUE OF PERSONAL PROPEPTY	VALUE OF PUBLIC SERVICES	TOTAL NET VALUATION	PER CAPITA VALUATION	LEVIES GEN. FUND	LEVIES BLDG. FUND	LEVIES SINK. FUND	GENERAL FUND SURPLUS JULY 1, 1983
C001	MILFAY	659,355	118,055	7,113,108	7,890,518	9,535.14	35.00	5.00	-	107,298.19
C008	LONE STAR	3,827,320	278,050	884,873	4,990,243	7,205.18	35.00	5.00	8.39	85,022.27
C012	GYPSY	627,390	62,860	1,329,219	2,019,469	7,048.53	35.00	5.00	9.19	49,068.01
C034	PRETTY WATER	1,360,865	68,345	245,195	1,674,405	7,224.81	35.00	5.00	-	106,228.54
C035	ALLEN-BOWDEN	3,926,055	389,565	676,203	4,991,823	10,330.36	35.00	5.00	9.08	159,338.83
C056	SHAMROCK	537,465	82,395	612,295	1,232,155	10,803.32	35.00	5.00	-	11,259.46
I002	BRISTOW	9,183,560	2,415,425	4,081,971	15,680,956	5,656.50	35.00	5.00	25.00	457,453.51
I003	MANNFORD	8,412,960	869,680	1,300,787	10,583,427	6,534.59	35.00	5.00	26.24	210,871.01
I005	MOUNDS	1,694,460	264,733	976,469	2,935,662	2,829.95	35.00	5.00	24.26	265,613.28
I017	OLIVE	1,584,335	481,410	1,208,567	3,274,312	3,301.66	35.00	5.00	-	181,847.24
I018	KIEFER	1,395,375	134,245	1,546,317	3,075,937	3,094.64	35.00	5.00	4.64	118,840.63
I020	OILTON	1,161,340	245,605	549,290	1,976,235	3,512.13	35.00	5.00	26.20	116,084.07
I021	DEPEW	957,480	189,523	7,203,231	8,350,234	2,681.94	35.00	5.00	11.00	75,799.34
I031	KELLYVILLE	3,535,380	914,855	2,216,094	6,666,329	3,582.02	35.00	5.00	6.81	195,121.67
I033	SAPULPA	28,730,485	6,280,040	5,681,047	40,691,572	6,755.41	35.00	5.00	7.00	1,052,717.32
I039	DRUMRIGHT	3,566,655	1,481,731	3,311,076	8,379,462	5,183.70	35.00	5.00	5.20	166,582.87
	TOTAL	71,200,480	14,276,517	38,935,742	124,412,739	10,054.98	-	-	-	3,359,146.24

IN ADDITION TO THE LEVIES SHOWN, ALL SCHOOLS RECEIVE ANOTHER 4 MILLS.
(COUNTY 4 MILL LEVY-ARTICLE X-SECTION 9-CONSTITUTION OF OKLAHOMA)

STATISTICAL AND FINANCIAL INFORMATION
TOTAL REVENUE RECEIVED BY SCHOOL DISTRICT

1982-1983

COUNTY CREEK

DIST NO	NAME	ADM	*ADA	STATE REVENUES: LOCAL AND COUNTY REVENUE	STATE REVENUES: DEDICATED REVENUE AND STATE MISC.	STATE AID	FEDERAL AID	TOTAL REVENUE RECEIVED	REVENUE PER CAPITA BASIS ADA
C001	MILFAY	71.51	69.15	194,032.30	13,539.57	118,124.00	802.80	326,498.67	4,721.60
C008	LONE STAR	555.67	531.19	209,140.22	26,589.20	753,772.00	11,871.43	1,001,372.85	1,885.15
C012	GYPSY	95.68	89.01	74,380.14	17,360.99	120,739.00	7,978.66	220,458.79	2,476.79
C034	PRETTY WATER	201.15	188.36	93,366.43	12,852.97	297,635.00	9,223.30	413,077.70	2,193.02
C035	ALLEN-BOWDEN	402.09	360.05	201,499.18	23,379.26	523,725.00	21,302.33	769,905.77	2,025.80
C056	SHAMROCK	53.57	49.75	91,632.39	13,591.93	61,157.00	8,544.45	174,925.77	3,516.10
I002	BRISTOW	1,715.82	1,623.54	747,013.29	739,770.81	2,091,925.00	185,614.27	3,764,323.37	2,318.59
I003	MANNFORD	1,362.99	1,287.45	417,340.54	440,643.95	1,602,100.00	53,292.08	2,573,376.57	1,998.82
I005	MOUNDS	605.95	596.76	149,807.05	202,088.17	806,438.00	66,312.69	1,224,645.91	2,045.30
I017	OLIVE	516.42	479.86	139,329.14	219,757.66	684,748.00	35,540.34	1,079,375.14	2,249.35
I018	KIEFER	469.39	450.90	150,673.19	153,411.19	647,072.00	41,914.57	995,070.95	2,206.86
I020	OILTON	350.99	330.35	104,275.86	161,064.48	551,004.00	60,545.35	876,889.69	2,607.00
I021	DEPEW	375.12	357.01	238,315.70	127,939.44	375,899.00	33,914.86	776,069.00	2,173.80
I031	KELLYVILLE	1,050.53	986.98	412,524.15	363,053.14	1,390,276.00	126,736.44	2,292,589.73	2,322.83
I033	SAPULPA	4,563.10	4,252.96	2,135,680.63	1,554,549.99	5,339,646.00	422,788.45	9,452,665.27	2,222.61
I039	DRUMRIGHT	741.36	691.91	302,665.79	255,470.90	906,661.00	98,393.36	1,563,191.05	2,259.24
	TOTAL	13,131.34	12,373.24	5,661,676.20	4,325,063.65	16,332,921.00	1,184,775.38	27,504,436.23	2,222.90

*ADA-TAKEN FROM FINAL AUDIT 1982-1983
REMAINDER OF INFORMATION TAKEN FROM SCHOOL DISTRICT BUDGET

SCHOOL DISTRICT NET VALUATIONS

1983-1984

AS CERTIFIED TO STATE BOARD OF EDUCATION

COUNTY CUSTER

DIST NO.	DISTRICT NAME	VALUE OF REAL PROPERTY	VALUE OF PERSONAL PROPERTY	VALUE OF PUBLIC SERVICES	TOTAL NET VALUATION	PER CAPITA VALUATION	LEVIES GEN. FUND	LEVIES BLDG. FUND	LEVIES SINK. FUND	GENERAL FUND SURPLUS JULY 1, 1983
I001	CUSTER	3,915,571	3,466,002	4,782,876	12,164,449	15,320.33	35.00	5.00	-	113,825.42
I005	ARAPAHO	2,554,890	1,631,745	4,675,679	8,862,314	7,484.23	35.00	5.00	16.69	252,953.94
I006	THOMAS	5,479,197	3,781,988	6,118,500	15,379,685	11,601.09	35.00	5.00	9.66	267,347.01
I026	WEATHERFORD	19,903,162	5,265,675	6,813,683	31,982,520	10,760.97	35.00	5.00	9.41	674,573.00
I046	BUTLER	2,226,505	2,858,465	2,590,426	7,675,396	8,557.56	35.00	5.00	13.38	244,415.91
I099	CLINTON	18,349,621	7,694,650	7,601,965	33,646,236	9,194.62	35.00	5.00	7.75	540,108.73
	TOTAL	52,428,946	24,698,525	32,583,129	109,710,600	21,201.39	-	-	-	2,093,224.01

IN ADDITION TO THE LEVIES SHOWN, ALL SCHOOLS RECEIVE ANOTHER 4 MILLS.
(COUNTY 4 MILL LEVY-ARTICLE X-SECTION 9-CONSTITUTION OF OKLAHOMA)

STATISTICAL AND FINANCIAL INFORMATION
TOTAL REVENUE RECEIVED BY SCHOOL DISTRICT

1982-1983

COUNTY CUSTER

DIST NO	NAME	ADM	*ADA	---------STATE REVENUES--------- LOCAL AND COUNTY REVENUE	DEDICATED REVENUE AND STATE MISC.	STATE AID	FEDERAL AID	TOTAL REVENUE RECEIVED	REVENUE PER CAPITA BASIS ADA
I001	CUSTER	264.32	255.58	411,937.22	204,322.50	352,551.00	89,018.00	1,057,828.72	4,138.93
I005	ARAPAHO	357.99	341.37	434,143.90	287,022.26	372,312.00	11,560.00	1,105,038.16	3,237.07
I006	THOMAS	492.32	472.30	560,681.39	392,785.93	522,033.00	94,395.33	1,569,895.65	3,323.94
I026	WEATHERFORD	1,947.95	1,849.57	1,507,752.94	1,371,594.17	2,054,573.00	169,284.76	5,103,204.87	2,759.13
I046	BUTLER	267.97	260.18	281,533.22	197,627.11	237,481.00	80,628.33	797,269.66	3,064.30
I099	CLINTON	2,112.75	1,995.69	1,336,070.36	1,442,127.81	2,235,404.00	293,992.34	5,307,594.51	2,659.53
TOTAL		5,443.30	5,174.69	4,532,119.03	3,895,479.78	5,774,354.00	738,878.76	14,940,831.57	2,887.29

*ADA-TAKEN FROM FINAL AUDIT 1982-1983
REMAINDER OF INFORMATION TAKEN FROM SCHOOL DISTRICT BUDGET

SCHOOL DISTRICT NET VALUATIONS

1983-1984

AS CERTIFIED TO STATE BOARD OF EDUCATION

COUNTY DELAWARE

DIST NO.	DISTRICT NAME	VALUE OF REAL PROPERTY	VALUE OF PERSONAL PROPERTY	VALUE OF PUBLIC SERVICES	TOTAL NET VALUATION	PER CAPITA VALUATION	LEVIES GEN. FUND	LEVIES BLDG. FUND	LEVIES SINK. FUND	GENERAL FUND SURPLUS JULY 1, 1983
C006	CLEORA	4,490,885	523,495	177,240	5,191,620	61,108.79	35.00	5.00	-	133,778.80
C014	LEACH	501,840	199,580	154,507	855,927	4,046.77	35.00	5.00	-	40,533.94
C030	KENWOOD	94,155	44,750	20,258	159,163	610.48	35.00	5.00	-	178,442.77
C034	MOSELEY	1,010,525	290,185	107,598	1,408,308	6,731.00	35.00	5.00	2.27	111,855.17
I001	JAY	9,815,620	2,208,068	831,005	12,854,693	6,638.50	35.00	5.00	-	608,861.28
I002	GROVE	29,320,365	3,756,480	1,850,756	31,927,601	19,453.62	35.00	5.00	2.70	287,945.38
I003	KANSAS	3,027,660	753,515	132,236	3,913,411	5,220.46	35.00	5.00	-	315,031.64
I004	COLCORD	1,979,670	716,550	189,329	2,885,549	3,861.94	35.00	5.00	3.40	227,257.81
I005	OAKS MISSION	835,860	224,395	103,477	1,163,732	2,258.96	35.00	5.00	-	224,293.43
	TOTAL	48,076,580	8,717,018	3,566,406	60,360,004	12,585.44	-	-	-	2,128,000.22

IN ADDITION TO THE LEVIES SHOWN, ALL SCHOOLS RECEIVE ANOTHER 4 MILLS.
(COUNTY 4 MILL LEVY-ARTICLE X-SECTION 9-CONSTITUTION OF OKLAHOMA)

STATISTICAL AND FINANCIAL INFORMATION
TOTAL REVENUE RECEIVED BY SCHOOL DISTRICT

1982-1983

COUNTY DELAWARE

DIST NO	NAME	ADM	*ADA	STATE REVENUES: LOCAL AND COUNTY REVENUE	STATE REVENUES: DEDICATED REVENUE AND STATE MISC.	STATE AID	FEDERAL AID	TOTAL REVENUE RECEIVED	REVENUE PER CAPITA BASIS ADA
C006	CLEORA	76.74	73.49	161,518.60	9,469.55	93,896.00	6,417.00	271,301.15	3,691.67
C014	LEACH	130.81	124.01	39,894.46	10,753.72	268,883.00	45,550.57	365,081.75	2,943.97
C030	KENWOOD	163.60	154.23	54,015.25	10,165.10	303,933.00	234,550.40	607,663.75	3,939.98
C034	MOSELEY	156.86	150.13	61,579.69	13,986.94	298,112.00	11,342.00	385,020.63	2,564.58
I001	JAY	1,596.67	1,478.59	579,084.30	433,347.39	2,332,572.00	675,985.46	4,020,989.15	2,719.48
I002	GROVE	1,420.15	1,352.98	1,080,712.27	410,159.93	1,688,052.00	396,417.09	3,575,341.29	2,642.57
I003	KANSAS	622.73	579.96	156,695.63	181,265.76	963,747.00	253,055.67	1,554,764.06	2,680.81
I004	COLCORD	539.92	512.61	152,876.62	161,257.54	970,794.00	253,035.29	1,537,963.45	3,000.26
I005	OAKS MISSION	394.71	370.02	70,291.94	135,187.82	682,393.00	296,227.17	1,184,099.93	3,200.10
TOTAL		5,102.19	4,796.02	2,356,668.76	1,365,593.75	7,607,382.00	2,172,580.65	13,502,225.16	2,815.30

*ADA-TAKEN FROM FINAL AUDIT 1982-1983
REMAINDER OF INFORMATION TAKEN FROM SCHOOL DISTRICT BUDGET

SCHOOL DISTRICT NET VALUATIONS

1983-1984

AS CERTIFIED TO STATE BOARD OF EDUCATION

COUNTY DEWEY

DIST NO.	DISTRICT NAME	VALUE OF REAL PROPERTY	VALUE OF PERSONAL PROPERTY	VALUE OF PUBLIC SERVICES	TOTAL NET VALUATION	PER CAPITA VALUATION	LEVIES GEN. FUND	LEVIES BLDG. FUND	LEVIES SINK. FUND	GENERAL FUND SURPLUS JULY 1, 1983
C004	CAMARGO	958,871	306,878	1,167,602	2,433,351	16,357.40	35.00	5.00	-	43,434.52
I003	LEEDEY	3,059,816	2,344,254	3,703,454	9,107,524	14,657.80	35.00	1.00	-	557,897.04
I005	VICI	2,502,599	889,487	1,709,721	5,101,807	7,698.88	35.00	5.00	7.66	398,757.12
I008	SEILING	4,433,117	2,405,937	7,199,995	14,039,049	9,371.15	35.00	2.00	-	924,867.57
I010	TALOGA-OAKWOOD	3,758,338	1,940,764	8,107,519	13,806,621	14,919.96	35.00	5.00	16.07	529,893.44
	TOTAL	14,712,741	7,887,320	21,688,291	44,488,352	33,770.07	-	-	-	2,454,849.69

IN ADDITION TO THE LEVIES SHOWN, ALL SCHOOLS RECEIVE ANOTHER 4 MILLS.
(COUNTY 4 MILL LEVY-ARTICLE X-SECTION 9-CONSTITUTION OF OKLAHOMA)

STATISTICAL AND FINANCIAL INFORMATION
TOTAL REVENUE RECEIVED BY SCHOOL DISTRICT

1982-1983

COUNTY DEWEY

DIST NO	NAME	ADM	*ADA	---------STATE REVENUES--------- LOCAL AND COUNTY REVENUE	DEDICATED REVENUE AND STATE MISC.	STATE AID	FEDERAL AID	TOTAL REVENUE RECEIVED	REVENUE PER CAPITA BASIS ADA
C004	CAMARGO	61.56	58.62	94,079.79	25,979.78	86,323.00	5,234.39	211,616.96	3,609.98
I003	LEEDEY	216.60	208.75	387,000.51	363,328.06	327,983.00	2,301.68	1,080,613.25	5,176.59
I005	VICI	335.59	325.06	302,368.84	500,451.33	411,008.00	2,296.50	1,216,124.67	3,741.23
I008	SEILING	489.83	473.00	675,039.18	840,414.50	591,181.00	121,151.43	2,227,786.11	4,709.31
I010	TALOGA-OAKWOOD	264.70	251.90	573,014.10	424,773.62	335,233.00	16,730.05	1,349,750.77	5,358.28
TOTAL		1,368.28	1,317.39	2,031,502.42	2,154,947.29	1,751,728.00	147,714.05	6,085,891.76	4,619.66

*ADA-TAKEN FROM FINAL AUDIT 1982-1983
REMAINDER OF INFORMATION TAKEN FROM SCHOOL DISTRICT BUDGET

SCHOOL DISTRICT NET VALUATIONS

1983-1984

AS CERTIFIED TO STATE BOARD OF EDUCATION

COUNTY ELLIS

DIST NO.	DISTRICT NAME	VALUE OF REAL PROPERTY	VALUE OF PERSONAL PROPERTY	VALUE OF PUBLIC SERVICES	TOTAL NET VALUATION	PER CAPITA VALUATION	LEVIES GEN. FUND	LEVIES BLDG. FUND	LEVIES SINK. FUND	GENERAL FUND SURPLUS JULY 1, 1983
I002	FARGO	2,271,094	876,708	2,888,172	6,035,974	9,483.44	35.00	5.00	9.21	145,404.84
I003	ARNETT	4,042,402	2,067,673	3,699,876	9,809,951	13,738.45	35.00	5.00	11.02	34,044.41
I039	GAGE	1,969,560	617,076	1,890,473	4,477,109	9,425.99	35.00	5.00	11.04	62,886.97
I042	SHATTUCK	4,967,470	1,291,284	3,344,144	9,602,898	12,250.84	35.00	5.00	11.04	162,013.11
	TOTAL	13,250,526	4,852,741	11,822,665	29,925,932	26,064.48	-	-	-	404,349.33

IN AUDITION TO THE LEVIES SHOWN, ALL SCHOOLS RECEIVE ANOTHER 4 MILLS.
(COUNTY 4 MILL LEVY-ARTICLE X-SECTION 9-CONSTITUTION OF OKLAHOMA)

STATISTICAL AND FINANCIAL INFORMATION
TOTAL REVENUE RECEIVED BY SCHOOL DISTRICT

1982-1983

COUNTY ELLIS

DIST NO	NAME	ADM	*ADA	STATE REVENUES: LOCAL AND COUNTY REVENUE	STATE REVENUES: DEDICATED REVENUE AND STATE MISC.	STATE AID	FEDERAL AID	TOTAL REVENUE RECEIVED	REVENUE PER CAPITA BASIS ADA
I002	FARGO	251.31	239.48	297,565.05	227,424.67	282,201.00	31,024.00	838,214.72	3,500.14
I003	ARNETT	304.45	294.24	410,901.77	219,871.75	368,059.00	24,043.51	1,022,876.03	3,476.33
I039	GAGE	216.09	208.95	201,236.24	172,740.96	257,714.00	11,128.08	642,819.28	3,076.43
I042	SHATTUCK	425.34	405.48	504,963.11	366,552.97	452,502.00	23,905.04	1,347,923.12	3,324.27
TOTAL		1,197.19	1,148.15	1,414,666.17	986,590.35	1,360,476.00	90,100.63	3,851,833.15	3,354.82

*ADA-TAKEN FROM FINAL AUDIT 1982-1983
REMAINDER OF INFORMATION TAKEN FROM SCHOOL DISTRICT BUDGET

SCHOOL DISTRICT NET VALUATIONS

1983-1984

AS CERTIFIED TO STATE BOARD OF EDUCATION

COUNTY GARFIELD

DIST NO.	DISTRICT NAME	VALUE OF REAL PROPERTY	VALUE OF PERSONAL PROPERTY	VALUE OF PUBLIC SERVICES	TOTAL NET VALUATION	PER CAPITA VALUATION	LEVIES GEN. FUND	LEVIES BLDG. FUND	LEVIES SINK. FUND	GENERAL FUND SURPLUS JULY 1, 1983
I001	WAUKOMIS	4,337,675	2,434,680	1,727,023	8,499,378	9,593.23	35.00	5.00	4.41	234,160.41
I018	KREMLIN	4,782,515	4,843,885	1,806,474	11,432,874	14,521.51	35.00	5.00	6.44	189,690.57
I042	NORTH ENID	9,177,043	5,375,725	1,666,807	16,219,575	9,381.18	35.00	5.00	-	548,300.17
I047	GARBER	5,749,325	2,305,265	2,679,022	10,733,612	13,380.48	35.00	5.00	5.71	6,950.44
I056	PIONEER-P. V.	8,466,105	11,829,740	4,288,424	24,584,269	16,340.68	35.00	5.00	3.69	712,077.52
I057	ENID	78,250,170	34,295,330	14,502,278	127,047,778	10,799.68	35.00	5.00	6.25	1,589,133.16
I061	LAHOMA	2,788,015	968,155	1,054,133	4,810,303	8,900.57	35.00	5.00	8.59	154,705.62
I085	DRUMMOND	3,827,730	1,499,830	1,990,883	7,318,443	12,395.50	35.00	5.00	16.77	280,214.88
I094	COVINGTON-DOUGLAS	6,047,560	3,019,870	2,971,164	12,038,594	16,304.22	35.00	5.00	6.19	157,916.27
	TOTAL	123,426,138	66,572,480	32,686,208	222,684,826	20,343.80	-	-	-	3,873,151.04

IN ADDITION TO THE LEVIES SHOWN, ALL SCHOOLS RECEIVE ANOTHER 4 MILLS.
(COUNTY 4 MILL LEVY-ARTICLE X-SECTION 9-CONSTITUTION OF OKLAHOMA)

STATISTICAL AND FINANCIAL INFORMATION
TOTAL REVENUE RECEIVED BY SCHOOL DISTRICT

1982-1983

COUNTY GARFIELD

DIST NO	NAME	ADM	*ADA	STATE REVENUES: LOCAL AND COUNTY REVENUE	STATE REVENUES: DEDICATED REVENUE AND STATE MISC.	STATE AID	FEDERAL AID	TOTAL REVENUE RECEIVED	REVENUE PER CAPITA BASIS ADA
I001	WAUKOMIS	473.87	452.16	502,636.26	208,624.98	472,319.00	22,382.76	1,205,963.00	2,667.12
I018	KREMLIN	339.81	329.34	515,803.39	133,255.88	400,786.00	16,514.01	1,066,359.28	3,237.87
I042	NORTH ENID	1,016.73	976.24	798,159.41	459,913.14	1,051,754.00	63,278.88	2,372,105.43	2,424.87
I047	GARBER	451.93	429.68	458,721.01	182,621.79	481,796.00	123,817.54	1,246,956.34	2,902.06
I056	PIONEER-P. V.	542.37	518.10	869,434.35	201,792.33	624,290.00	19,292.14	1,714,808.82	3,309.80
I057	ENID	7,657.95	7,245.60	6,306,114.57	3,031,925.73	7,761,755.00	995,011.17	18,094,806.47	2,497.35
I061	LAHOMA	327.94	313.24	221,790.34	131,057.25	372,990.00	11,186.28	737,023.87	2,352.90
I085	DRUMMOND	318.58	308.80	360,354.22	153,862.90	396,495.00	19,888.51	930,600.63	3,013.60
I094	COVINGTON-DOUGL	393.99	370.92	520,373.30	184,884.25	496,620.00	42,315.47	1,244,193.02	3,354.34
TOTAL		11,523.17	10,946.08	10,553,386.85	4,686,938.25	12,058,805.00	1,313,686.76	28,612,816.86	2,613.98

*ADA-TAKEN FROM FINAL AUDIT 1982-1983
REMAINDER OF INFORMATION TAKEN FROM SCHOOL DISTRICT BUDGET

SCHOOL DISTRICT NET VALUATIONS

1983-1984

AS CERTIFIED TO STATE BOARD OF EDUCATION

COUNTY GARVIN

DIST NO.	DISTRICT NAME	VALUE OF REAL PROPERTY	VALUE OF PERSONAL PROPERTY	VALUE OF PUBLIC SERVICES	TOTAL NET VALUATION	PER CAPITA VALUATION	LEVIES GEN. FUND	LEVIES BLDG. FUND	LEVIES SINK. FUND	GENERAL FUND SURPLUS JULY 1, 1983
C008	WALKER	776,200	150,735	297,903	1,224,838	10,038.80	35.00	5.00	6.77	13,301.65
C016	WHITEBEAD	1,978,822	551,833	502,300	3,032,955	11,845.69	35.00	5.00	16.21	84,140.41
I002	STRATFORD	2,903,517	535,540	876,155	4,315,212	6,414.63	35.00	5.00	7.07	99,492.37
I004	PERNELL	1,070,799	1,186,346	861,278	3,118,423	5,373.34	35.00	5.00	6.33	88,006.89
I005	PAOLI	1,503,964	398,999	944,540	2,847,503	6,551.51	35.00	5.00	8.94	109,858.78
I007	MAYSVILLE	3,312,675	1,318,841	1,554,415	6,185,931	6,325.88	35.00	5.00	34.98	236,958.08
I009	LINDSAY	8,022,123	3,730,195	3,407,982	15,160,300	6,427.93	35.00	5.00	-	324,900.78
I018	PAULS VALLEY	8,846,004	2,854,216	2,440,239	14,140,459	5,281.48	35.00	5.00	6.60	402,128.23
I038	WYNNEWOOD	4,725,239	3,258,212	1,780,077	9,763,528	5,925.73	35.00	5.00	8.90	252,265.68
I072	ELMORE CITY	2,419,014	979,858	1,485,008	4,883,880	5,136.57	35.00	5.00	13.96	108,279.16
	TOTAL	35,558,357	14,964,775	14,149,897	64,673,029	11,072.65	-	-	-	1,719,332.23

IN ADDITION TO THE LEVIES SHOWN, ALL SCHOOLS RECEIVE ANOTHER 4 MILLS.
(COUNTY 4 MILL LEVY-ARTICLE X-SECTION 9-CONSTITUTION OF OKLAHOMA)

STATISTICAL AND FINANCIAL INFORMATION
TOTAL REVENUE RECEIVED BY SCHOOL DISTRICT

1982-1983

COUNTY GARVIN

DIST NO	NAME	ADM	*ADA	STATE REVENUES: LOCAL AND COUNTY REVENUE	STATE REVENUES: DEDICATED REVENUE AND STATE MISC.	STATE AID	FEDERAL AID	TOTAL REVENUE RECEIVED	REVENUE PER CAPITA BASIS ADA
C008	WALKER	81.13	77.32	54,469.08	13,468.83	114,371.00	775.00	183,083.91	2,367.87
C016	WHITEBEAD	174.51	167.05	129,123.30	13,799.58	283,858.00	27,465.00	454,245.88	2,719.22
I002	STRATFORD	487.36	452.64	212,602.55	253,661.23	546,282.00	81,828.24	1,094,394.02	2,417.80
I004	PERNELL	206.53	199.28	146,433.53	126,125.75	223,266.00	16,871.00	512,696.28	2,572.74
I005	PAOLI	245.57	229.56	138,836.35	133,199.15	290,563.00	77,719.70	640,318.20	2,789.33
I007	MAYSVILLE	554.91	523.67	268,614.05	319,652.55	593,088.00	4,731.22	1,186,085.82	2,264.95
I009	LINDSAY	1,313.77	1,246.01	710,149.14	809,272.94	1,415,025.00	61,228.00	2,995,675.08	2,400.36
I018	PAULS VALLEY	1,777.43	1,674.91	830,721.53	882,427.95	2,658,979.00	609,942.75	4,982,071.23	2,974.53
I038	WYNNEWOOD	850.32	797.41	417,808.94	435,201.17	922,039.00	61,110.00	1,836,159.11	2,302.65
I072	ELMORE CITY	493.99	470.94	206,152.76	302,539.22	551,163.00	25,062.00	1,084,916.98	2,303.73
TOTAL		6,185.52	5,840.79	3,114,911.23	3,289,368.37	7,598,634.00	966,732.91	14,969,646.51	2,562.95

*ADA-TAKEN FROM FINAL AUDIT 1982-1983
REMAINDER OF INFORMATION TAKEN FROM SCHOOL DISTRICT BUDGET

SCHOOL DISTRICT NET VALUATIONS

1983-1984

AS CERTIFIED TO STATE BOARD OF EDUCATION

COUNTY GRADY

DIST NO.	DISTRICT NAME	VALUE OF REAL PROPERTY	VALUE OF PERSONAL PROPERTY	VALUE OF PUBLIC SERVICES	TOTAL NET VALUATION	PER CAPITA VALUATION	LEVIES GEN. FUND	LEVIES BLDG. FUND	LEVIES SINK. FUND	GENERAL FUND SURPLUS JULY 1, 1983
C037	FRIEND	1,477,780	379,095	1,507,913	3,364,788	8,755.14	35.00	5.00	13.45	17,409.32
C063	BRADLEY	712,585	527,645	730,923	1,971,153	16,649.18	35.00	5.00	-	21,911.54
C095	BRIDGE CREEK	3,793,850	431,675	217,413	4,442,938	6,699.13	35.00	5.00	12.31	175,922.97
C096	MIDDLEBERG	815,865	172,030	827,697	1,815,792	7,869.83	35.00	5.00	5.46	44,469.48
C131	PIONEER	1,154,535	812,841	1,698,709	3,666,085	6,831.16	35.00	5.00	16.66	62,987.46
I001	CHICKASHA	20,856,937	6,561,094	4,341,865	31,759,896	7,421.92	35.00	5.00	14.36	1,451,451.12
I002	MINCO	2,784,753	951,470	2,719,710	6,455,933	6,078.39	35.00	5.00	7.62	517,147.50
I051	NINNEKAH	3,586,160	2,192,645	2,124,523	7,903,328	5,597.69	35.00	5.00	6.60	826,819.04
I056	ALEX	1,643,830	644,690	2,217,062	4,505,582	6,148.15	35.00	5.00	8.58	120,367.51
I068	RUSH SPRINGS	3,387,795	2,117,610	2,959,632	8,465,037	5,377.45	35.00	5.00	11.39	399,354.56
I097	TUTTLE	6,006,785	1,386,965	1,212,217	8,605,967	4,373.98	35.00	5.00	13.78	469,974.75
I099	VERDEN	2,210,635	1,684,465	1,766,247	5,661,347	7,325.32	35.00	5.00	22.30	187,409.77
I128	AMBER-POCASSET	2,822,210	1,130,292	2,559,336	6,511,838	5,866.40	35.00	5.00	7.59	401,521.57
	TOTAL	51,253,720	18,992,517	24,883,447	95,129,684	11,871.79	-	-	-	4,696,746.59

IN ADDITION TO THE LEVIES SHOWN, ALL SCHOOLS RECEIVE ANOTHER 4 MILLS.
(COUNTY 4 MILL LEVY-ARTICLE X-SECTION 9-CONSTITUTION OF OKLAHOMA)

STATISTICAL AND FINANCIAL INFORMATION
TOTAL REVENUE RECEIVED BY SCHOOL DISTRICT

1982-1983

COUNTY GRADY

DIST NO	NAME	ADM	*ADA	STATE REVENUES				TOTAL REVENUE RECEIVED	REVENUE PER CAPITA BASIS ADA
				LOCAL AND COUNTY REVENUE	DEDICATED REVENUE AND STATE MISC.	STATE AID	FEDERAL AID		
C037	FRIEND	176.17	168.79	121,741.80	13,573.87	198,206.00	1,374.00	334,895.67	1,984.10
C063	BRADLEY	44.97	42.80	74,601.69	23,086.23	75,164.00	5,617.00	178,468.92	4,169.83
C095	BRIDGE CREEK	601.29	566.32	168,664.12	55,755.14	795,028.00	3,635.00	1,023,082.26	1,806.54
C096	MIDDLEBERG	109.41	103.67	70,860.31	12,823.05	142,229.00	5,406.00	231,318.36	2,231.30
C131	PIONEER	178.66	169.01	109,839.54	20,564.62	237,716.00	12,337.20	380,457.36	2,251.09
I001	CHICKASHA	2,979.68	2,810.13	1,711,734.92	2,010,913.92	3,082,515.00	323,522.87	7,128,686.71	2,536.74
I002	MINCO	472.19	458.14	337,124.08	327,012.56	448,653.00	34,146.00	1,146,935.64	2,503.46
I051	NINNEKAH	675.03	640.65	420,834.69	452,842.47	622,453.00	45,637.75	1,541,767.91	2,406.57
I056	ALEX	280.12	267.37	159,155.52	198,119.54	332,647.00	37,544.00	727,466.06	2,720.82
I068	RUSH SPRINGS	663.52	630.00	373,904.58	474,173.10	680,629.00	70,199.06	1,598,905.74	2,537.95
I097	TUTTLE	1,432.89	1,373.30	514,038.79	926,067.69	1,485,193.00	107,891.18	3,033,190.66	2,208.69
I099	VERDEN	316.29	301.78	293,090.46	272,763.41	309,067.00	58,476.00	933,396.87	3,092.97
I128	AMBER-POCASSET	507.84	481.08	358,549.17	390,844.37	507,111.00	145,944.64	1,402,449.18	2,915.21
	TOTAL	8,438.06	8,013.09	4,714,139.67	5,178,539.97	8,916,611.00	851,730.70	19,661,021.34	2,453.61

*ADA-TAKEN FROM FINAL AUDIT 1982-1983
REMAINDER OF INFORMATION TAKEN FROM SCHOOL DISTRICT BUDGET

SCHOOL DISTRICT NET VALUATIONS

1983-1984

AS CERTIFIED TO STATE BOARD OF EDUCATION

COUNTY GRANT

DIST NO.	DISTRICT NAME	VALUE OF REAL PROPERTY	VALUE OF PERSONAL PROPERTY	VALUE OF PUBLIC SERVICES	TOTAL NET VALUATION	PER CAPITA VALUATION	LEVIES GEN. FUND	LEVIES BLDG. FUND	LEVIES SINK. FUND	GENERAL FUND SURPLUS JULY 1, 1983
I033	WAKITA	6,467,185	1,635,206	1,248,358	9,350,749	34,212.48	35.00	5.00	4.34	121,391.75
I054	MEDFORD	9,056,470	4,599,818	3,652,669	17,308,957	25,368.97	35.00	5.00	-	347,850.74
I090	POND CREEK	7,559,385	1,385,678	2,074,845	11,519,908	22,811.14	35.00	5.00	0.82	183,718.46
I095	LAMONT	8,240,770	1,758,605	2,004,185	12,003,560	37,497.25	35.00	5.00	-	174,019.58
	TOTAL	31,323,810	9,879,307	8,980,057	50,183,174	45,738.32	-	-	-	826,980.55

IN ADDITION TO THE LEVIES SHOWN, ALL SCHOOLS RECEIVE ANOTHER 4 MILLS.
(COUNTY 4 MILL LEVY-ARTICLE X-SECTION 9-CONSTITUTION OF OKLAHOMA)

STATISTICAL AND FINANCIAL INFORMATION
TOTAL REVENUE RECEIVED BY SCHOOL DISTRICT

1982-1983

COUNTY GRANT DIST NO	NAME	ADM	*ADA	STATE REVENUES: LOCAL AND COUNTY REVENUE	STATE REVENUES: DEDICATED REVENUE AND STATE MISC.	STATE AID	FEDERAL AID	TOTAL REVENUE RECEIVED	REVENUE PER CAPITA BASIS ADA
I033	WAKITA	193.66	189.03	393,005.24	144,320.13	316,810.00	34,736.00	888,871.37	4,702.28
I054	MEDFORD	368.51	356.99	787,045.38	237,098.78	448,546.00	18,486.75	1,491,176.91	4,177.08
I090	POND CREEK	341.44	331.39	516,671.02	206,307.46	387,289.00	11,337.00	1,121,604.48	3,384.55
I095	LAMONT	228.51	219.77	492,699.82	149,078.60	365,543.00	43,466.00	1,050,787.42	4,781.31
TOTAL		1,132.12	1,097.18	2,189,421.46	736,804.97	1,518,188.00	108,025.75	4,552,440.18	4,149.22

*ADA-TAKEN FROM FINAL AUDIT 1982-1983
REMAINDER OF INFORMATION TAKEN FROM SCHOOL DISTRICT BUDGET

SCHOOL DISTRICT NET VALUATIONS

1983-1984

AS CERTIFIED TO STATE BOARD OF EDUCATION

COUNTY GREER

DIST NO.	DISTRICT NAME	VALUE OF REAL PROPERTY	VALUE OF PERSONAL PROPERTY	VALUE OF PUBLIC SERVICES	TOTAL NET VALUATION	PER CAPITA VALUATION	LEVIES GEN. FUND	LEVIES BLDG. FUND	LEVIES SINK. FUND	GENERAL FUND SURPLUS JULY 1, 1983
I001	MANGUM	8,857,742	3,861,355	998,541	13,717,638	11,616.86	35.00	5.00	1.89	281,427.34
I003	GRANITE	3,794,053	1,990,995	457,781	6,242,829	11,357.40	35.00	5.00	-	121,612.99
	TOTAL	12,651,795	5,852,350	1,456,322	19,960,467	18,202.97	-	-	-	403,040.33

IN ADDITION TO THE LEVIES SHOWN, ALL SCHOOLS RECEIVE ANOTHER 4 MILLS.
(COUNTY 4 MILL LEVY-ARTICLE X-SECTION 9-CONSTITUTION OF OKLAHOMA)

STATISTICAL AND FINANCIAL INFORMATION
TOTAL REVENUE RECEIVED BY SCHOOL DISTRICT

1982-1983

COUNTY GREER

DIST NO	NAME	ADM	*ADA	---------STATE REVENUES--------- LOCAL AND COUNTY REVENUE	DEDICATED REVENUE AND STATE MISC.	STATE AID	FEDERAL AID	TOTAL REVENUE RECEIVED	REVENUE PER CAPITA BASIS ADA
I001	MANGUM	798.55	762.49	544,494.12	253,010.28	833,103.00	176,211.54	1,806,818.94	2,369.63
I003	GRANITE	348.77	334.06	311,345.41	127,485.98	384,081.00	60,411.44	883,323.83	2,644.21
TOTAL		1,147.32	1,096.55	855,839.53	380,496.26	1,217,184.00	236,622.98	2,690,142.77	2,453.28

*ADA-TAKEN FROM FINAL AUDIT 1982-1983
REMAINDER OF INFORMATION TAKEN FROM SCHOOL DISTRICT BUDGET

SCHOOL DISTRICT NET VALUATIONS

1983-1984

AS CERTIFIED TO STATE BOARD OF EDUCATION

COUNTY HARMON

DIST NO.	DISTRICT NAME	VALUE OF REAL PROPERTY	VALUE OF PERSONAL PROPERTY	VALUE OF PUBLIC SERVICES	TOTAL NET VALUATION	PER CAPITA VALUATION	LEVIES GEN. FUND	LEVIES BLDG. FUND	LEVIES SINK. FUND	GENERAL FUND SURPLUS JULY 1, 1983
I006	GOULD	3,117,525	708,210	1,381,110	5,206,845	30,302.54	35.00	5.00	-	73,512.75
I011	ARNETT	1,304,945	250,305	126,445	1,681,695	13,489.20	35.00	5.00	-	31,236.25
I066	HOLLIS	6,128,530	1,559,345	2,900,673	10,588,548	10,370.99	35.00	5.00	-	266,570.98
	TOTAL	10,551,000	2,517,860	4,408,228	17,477,088	22,107.50	-	-	-	371,319.98

IN ADDITION TO THE LEVIES SHOWN, ALL SCHOOLS RECEIVE ANOTHER 4 MILLS.
(COUNTY 4 MILL LEVY-ARTICLE X-SECTION 9-CONSTITUTION OF OKLAHOMA)

STATISTICAL AND FINANCIAL INFORMATION
TOTAL REVENUE RECEIVED BY SCHOOL DISTRICT

1982-1983

COUNTY HARMON

DIST NO	NAME	ADM	*ADA	---------STATE REVENUES--------- LOCAL AND COUNTY REVENUE	DEDICATED REVENUE AND STATE MISC.	STATE AID	FEDERAL AID	TOTAL REVENUE RECEIVED	REVENUE PER CAPITA BASIS ADA
I006	GOULD	105.53	102.88	163,235.05	70,612.77	170,894.00	56,927.82	461,669.64	4,487.46
I011	ARNETT	98.13	96.74	67,260.24	36,656.86	189,636.00	54,747.12	348,300.22	3,600.37
I066	HOLLIS	613.03	590.93	384,760.13	177,400.19	743,327.00	195,573.00	1,501,060.32	2,540.17
TOTAL		816.69	790.55	615,255.42	284,669.82	1,103,857.00	307,247.94	2,311,030.18	2,923.32

*ADA-TAKEN FROM FINAL AUDIT 1982-1983
REMAINDER OF INFORMATION TAKEN FROM SCHOOL DISTRICT BUDGET

SCHOOL DISTRICT NET VALUATIONS

1983-1984

AS CERTIFIED TO STATE BOARD OF EDUCATION

COUNTY HARPER

DIST NO.	DISTRICT NAME	VALUE OF REAL PROPERTY	VALUE OF PERSONAL PROPERTY	VALUE OF PUBLIC SERVICES	TOTAL NET VALUATION	PER CAPITA VALUATION	LEVIES GEN. FUND	LEVIES BLDG. FUND	LEVIES SINK. FUND	GENERAL FUND SURPLUS JULY 1, 1983
I001	LAVERNE	5,757,949	3,349,572	13,442,067	22,549,588	11,652.23	35.00	-	-	1,206,240.61
I004	BUFFALO	4,956,145	3,414,137	7,390,333	15,760,615	14,647.98	35.00	5.00	-	529,045.90
	TOTAL	10,714,094	6,763,709	20,832,400	38,310,203	46,018.26	-	-	-	1,735,286.51

IN ADDITION TO THE LEVIES SHOWN, ALL SCHOOLS RECEIVE ANOTHER 4 MILLS.
(COUNTY 4 MILL LEVY-ARTICLE X-SECTION 9-CONSTITUTION OF OKLAHOMA)

STATISTICAL AND FINANCIAL INFORMATION
TOTAL REVENUE RECEIVED BY SCHOOL DISTRICT

1982-1983

COUNTY HARPER

DIST NO	NAME	ADM	*ADA	---------STATE REVENUES--------- LOCAL AND COUNTY REVENUE	DEDICATED REVENUE AND STATE MISC.	STATE AID	FEDERAL AID	TOTAL REVENUE RECEIVED	REVENUE PER CAPITA BASIS ADA
I001	LAVERNE	508.95	494.15	1,872,160.08	588,635.85	650,017.00	0.00	3,110,812.93	6,295.28
1004	BUFFALO	352.82	338.35	714,989.88	445,305.06	578,194.00	40,094.00	1,778,582.94	5,256.64
TOTAL		861.77	832.50	2,587,149.96	1,033,940.91	1,228,211.00	40,094.00	4,889,395.87	5,873.15

*ADA-TAKEN FROM FINAL AUDIT 1982-1983
REMAINDER OF INFORMATION TAKEN FROM SCHOOL DISTRICT BUDGET

SCHOOL DISTRICT NET VALUATIONS

1983-1984

AS CERTIFIED TO STATE BOARD OF EDUCATION

COUNTY HASKELL

DIST NO.	DISTRICT NAME	VALUE OF REAL PROPERTY	VALUE OF PERSONAL PROPERTY	VALUE OF PUBLIC SERVICES	TOTAL NET VALUATION	PER CAPITA VALUATION	LEVIES GEN. FUND	LEVIES BLDG. FUND	LEVIES SINK. FUND	GENERAL FUND SURPLUS JULY 1, 1983
C010	WHITEFIELD	400,530	171,795	611,254	1,183,579	5,763.85	35.00	5.00	-	97,430.56
I013	KINTA	1,190,980	674,550	3,016,909	4,882,439	5,109.09	35.00	5.00	4.80	179,377.62
I020	STIGLER	5,043,115	2,243,615	2,640,433	9,927,163	4,845.14	35.00	5.00	6.25	228,429.34
I037	MC CURTAIN	847,580	500,980	2,224,663	3,573,223	3,670.45	35.00	5.00	2.30	124,035.70
I043	KEOTA	1,400,740	662,765	1,380,111	3,443,616	2,850.10	35.00	5.00	5.60	483,112.40
	TOTAL	8,882,945	4,253,705	9,873,370	23,010,020	11,138.28	-	-	-	1,112,385.62

IN ADDITION TO THE LEVIES SHOWN, ALL SCHOOLS RECEIVE ANOTHER 4 MILLS.
(COUNTY 4 MILL LEVY-ARTICLE X-SECTION 9-CONSTITUTION OF OKLAHOMA)

STATISTICAL AND FINANCIAL INFORMATION
TOTAL REVENUE RECEIVED BY SCHOOL DISTRICT

1982-1983

COUNTY HASKELL

DIST NO	NAME	ADM	*ADA	---------STATE REVENUES--------- LOCAL AND COUNTY REVENUE	DEDICATED REVENUE AND STATE MISC.	STATE AID	FEDERAL AID	TOTAL REVENUE RECEIVED	REVENUE PER CAPITA BASIS ADA
C010	WHITEFIELD	70.63	69.49	51,812.00	18,540.87	123,722.00	12,028.96	206,103.83	2,965.95
I013	KINTA	248.10	233.11	262,651.78	116,845.29	326,134.00	72,630.40	778,261.47	3,338.60
I020	STIGLER	1,100.60	1,040.86	500,985.45	427,723.15	1,410,311.00	236,553.00	2,575,572.60	2,474.47
I037	MC CURTAIN	241.87	230.92	266,814.12	88,233.52	311,800.00	113,653.86	780,501.50	3,379.96
I043	KEOTA	517.44	491.47	390,117.10	235,461.85	762,950.00	144,461.65	1,532,990.60	3,119.19
TOTAL		2,184.64	2,065.85	1,472,380.45	886,804.68	2,934,917.00	579,327.87	5,873,430.00	2,843.11

*ADA-TAKEN FROM FINAL AUDIT 1982-1983
REMAINDER OF INFORMATION TAKEN FROM SCHOOL DISTRICT BUDGET

SCHOOL DISTRICT NET VALUATIONS

1983-1984

AS CERTIFIED TO STATE BOARD OF EDUCATION

COUNTY HUGHES

DIST NO.	DISTRICT NAME	VALUE OF REAL PROPERTY	VALUE OF PERSONAL PROPERTY	VALUE OF PUBLIC SERVICES	TOTAL NET VALUATION	PER CAPITA VALUATION	LEVIES GEN. FUND	LEVIES BLDG. FUND	LEVIES SINK. FUND	GENERAL FUND SURPLUS JULY 1, 1983
I001	MOSS	1,300,610	410,130	2,922,945	4,633,685	7,203.60	35.00	5.00	-	41,933.96
I005	WETUMKA	1,980,020	705,430	2,469,811	5,155,261	3,674.19	35.00	5.00	10.38	52,270.41
I009	DUSTIN	750,310	127,555	622,258	1,500,123	4,779.04	35.00	5.00	11.44	85,504.22
I035	HOLDENVILLE	6,058,315	1,478,600	3,015,001	10,551,916	4,871.95	35.00	5.00	13.30	332,513.20
I048	CALVIN	1,338,457	516,450	960,640	2,815,547	5,024.24	35.00	5.00	9.00	39,860.64
I054	STUART	1,196,273	237,351	1,200,904	2,634,528	4,430.64	35.00	5.00	-	109,417.34
	TOTAL	12,623,985	3,475,516	11,191,559	27,291,060	10,273.86	-	-	-	661,499.77

IN ADDITION TO THE LEVIES SHOWN, ALL SCHOOLS RECEIVE ANOTHER 4 MILLS.
(COUNTY 4 MILL LEVY-ARTICLE X-SECTION 9-CONSTITUTION OF OKLAHOMA)

STATISTICAL AND FINANCIAL INFORMATION
TOTAL REVENUE RECEIVED BY SCHOOL DISTRICT

1982-1983

COUNTY HUGHES

DIST NO	NAME	ADM	*ADA	STATE REVENUES				TOTAL REVENUE RECEIVED	REVENUE PER CAPITA BASIS ADA
				LOCAL AND COUNTY REVENUE	DEDICATED REVENUE AND STATE MISC.	STATE AID	FEDERAL AID		
I001	MOSS	186.90	180.55	197,118.29	68,726.90	250,583.00	29,226.10	545,654.29	3,022.18
I005	WETUMKA	569.61	536.90	223,590.49	261,460.18	722,978.00	250,517.42	1,458,546.09	2,706.52
I009	DUSTIN	168.90	157.00	68,840.46	73,899.32	234,538.00	65,379.13	442,656.91	2,819.47
I035	HOLDENVILLE	1,312.83	1,243.51	591,038.53	483,121.53	1,800,394.00	537,001.97	3,411,556.03	2,743.49
I048	CALVIN	271.75	266.40	141,842.08	78,061.26	391,799.56	66,388.09	678,090.99	2,545.39
I054	STUART	277.46	270.00	124,962.42	101,048.19	419,283.00	46,944.11	692,237.72	2,563.84
TOTAL		2,787.49	2,656.36	1,347,392.27	1,066,317.38	3,819,575.56	995,456.82	7,228,742.03	2,721.30

*ADA-TAKEN FROM FINAL AUDIT 1982-1983
REMAINDER OF INFORMATION TAKEN FROM SCHOOL DISTRICT BUDGET

SCHOOL DISTRICT NET VALUATIONS

1983-1984

AS CERTIFIED TO STATE BOARD OF EDUCATION

COUNTY JACKSON

DIST NO.	DISTRICT NAME	VALUE OF REAL PROPERTY	VALUE OF PERSONAL PROPERTY	VALUE OF PUBLIC SERVICES	TOTAL NET VALUATION	PER CAPITA VALUATION	LEVIES GEN. FUND	LEVIES BLDG. FUND	LEVIES SINK. FUND	GENERAL FUND SURPLUS JULY 1, 1983
C009	MARTHA	1,167,590	350,785	339,027	1,857,402	18,457.00	35.00	5.00	-	159,410.25
I001	NAVAJO	1,802,745	820,215	382,006	3,004,966	6,342.33	35.00	5.00	10.09	73,280.92
I014	DUKE	2,278,058	761,725	4,900,583	7,940,366	14,393.49	35.00	5.00	-	56,786.32
I018	ALTUS	21,967,500	5,257,830	5,412,171	30,657,501	4,701.85	35.00	5.00	-	5,289,054.52
I025	ELDORADO	2,269,935	652,175	482,174	3,404,284	15,010.81	35.00	5.00	-	80,125.40
I035	OLUSTEE	1,504,535	318,525	1,241,992	3,065,052	8,271.22	35.00	4.74	-	107,673.95
I054	BLAIR	1,517,071	446,986	433,795	2,397,852	4,667.48	35.00	5.00	11.69	187,468.54
I212	SOUTHSIDE	1,896,885	493,405	2,261,018	4,651,308	19,887.66	35.00	5.00	5.64	78,732.90
	TOTAL	34,424,319	9,101,646	13,452,766	56,978,731	9,599.41	-	-	-	6,032,532.80

IN ADDITION TO THE LEVIES SHOWN, ALL SCHOOLS RECEIVE ANOTHER 4 MILLS.
(COUNTY 4 MILL LEVY-ARTICLE X-SECTION 9-CONSTITUTION OF OKLAHOMA)

STATISTICAL AND FINANCIAL INFORMATION
TOTAL REVENUE RECEIVED BY SCHOOL DISTRICT

1982-1983

COUNTY JACKSON

DIST NO	NAME	ADM	*ADA	---------STATE REVENUES--------- LOCAL AND COUNTY REVENUE	DEDICATED REVENUE AND STATE MISC.	STATE AID	FEDERAL AID	TOTAL REVENUE RECEIVED	REVENUE PER CAPITA BASIS ADA
C009	MARTHA	65.82	63.26	86,192.12	7,955.01	119,921.00	81,851.45	295,919.58	4,677.83
I001	NAVAJO	290.87	284.24	133,634.06	82,036.40	547,860.00	35,296.90	798,827.36	2,810.40
I014	DUKE	163.26	156.27	155,940.21	75,393.92	215,581.00	14,069.00	460,984.13	2,912.64
I018	ALTUS	4,908.43	4,676.35	2,201,883.47	1,166,566.11	6,959,845.00	2,011,018.70	12,339,315.28	2,638.66
I025	ELDORADO	159.78	151.22	132,549.25	62,719.50	195,789.00	131,226.37	522,284.12	3,453.80
I035	OLUSTEE	188.35	181.90	94,833.50	58,397.06	252,694.00	91,005.00	496,929.56	2,731.88
I054	BLAIR	343.38	325.03	119,126.38	79,364.54	499,706.00	88,265.72	786,462.64	2,419.66
I212	SOUTHSIDE	98.93	95.38	109,126.93	36,230.32	167,118.00	64,931.60	377,406.85	3,956.88
TOTAL		6,218.82	5,935.65	3,033,285.92	1,568,664.86	8,958,514.00	2,517,664.74	16,078,129.52	2,708.74

*ADA-TAKEN FROM FINAL AUDIT 1982-1983
REMAINDER OF INFORMATION TAKEN FROM SCHOOL DISTRICT BUDGET

SCHOOL DISTRICT NET VALUATIONS

1983-1984

AS CERTIFIED TO STATE BOARD OF EDUCATION

COUNTY JEFFERSON

DIST NO.	DISTRICT NAME	VALUE OF REAL PROPERTY	VALUE OF PERSONAL PROPERTY	VALUE OF PUBLIC SERVICES	TOTAL NET VALUATION	PER CAPITA VALUATION	LEVIES GEN. FUND	LEVIES BLDG. FUND	LEVIES SINK. FUND	GENERAL FUND SURPLUS JULY 1, 1983
I001	RYAN	3,000,195	676,148	576,248	4,252,591	12,015.20	35.00	5.00	2.33	156,769.48
I003	TERRAL	1,049,384	322,810	121,331	1,493,525	8,959.90	35.00	5.00	26.08	81,943.82
I014	RINGLING	3,715,397	1,472,303	965,013	6,152,703	7,585.67	35.00	5.00	27.00	144,424.34
I023	WAURIKA	5,539,662	1,623,619	1,145,777	8,309,058	8,943.02	35.00	5.00	6.37	404,482.31
	TOTAL	13,304,628	4,094,880	2,808,369	20,207,877	13,690.51	-	-	-	787,619.95

IN ADDITION TO THE LEVIES SHOWN, ALL SCHOOLS RECEIVE ANOTHER 4 MILLS.
(COUNTY 4 MILL LEVY-ARTICLE X-SECTION 9-CONSTITUTION OF OKLAHOMA)

STATISTICAL AND FINANCIAL INFORMATION
TOTAL REVENUE RECEIVED BY SCHOOL DISTRICT

1982-1983

COUNTY JEFFERSON

DIST NO	NAME	ADM	*ADA	---------STATE REVENUES--------- LOCAL AND COUNTY REVENUE	DEDICATED REVENUE AND STATE MISC.	STATE AID	FEDERAL AID	TOTAL REVENUE RECEIVED	REVENUE PER CAPITA BASIS ADA
I001	RYAN	259.50	249.70	209,727.88	122,832.77	335,932.00	76,748.11	745,240.76	2,984.54
I003	TERRAL	123.27	117.12	74,175.14	80,622.98	212,420.00	60,291.08	427,509.20	3,650.18
I014	RINGLING	516.86	489.79	263,316.05	214,460.80	686,646.00	33,718.26	1,198,141.11	2,446.23
I023	WAURIKA	652.01	619.44	436,577.28	244,257.27	767,187.00	109,395.24	1,557,416.79	2,514.23
TOTAL		1,551.64	1,476.05	983,796.35	662,173.82	2,002,185.00	280,152.69	3,928,307.86	2,661.37

*ADA-TAKEN FROM FINAL AUDIT 1982-1983
REMAINDER OF INFORMATION TAKEN FROM SCHOOL DISTRICT BUDGET

SCHOOL DISTRICT NET VALUATIONS

1983-1984

AS CERTIFIED TO STATE BOARD OF EDUCATION

COUNTY JOHNSTON

DIST NO.	DISTRICT NAME	VALUE OF REAL PROPERTY	VALUE OF PERSONAL PROPERTY	VALUE OF PUBLIC SERVICES	TOTAL NET VALUATION	PER CAPITA VALUATION	LEVIES GEN. FUND	LEVIES BLDG. FUND	LEVIES SINK. FUND	GENERAL FUND SURPLUS JULY 1, 1983
C007	MANNSVILLE	1,112,964	226,953	194,740	1,534,657	8,455.25	35.00	5.00	-	81,919.98
C010	RAVIA	847,558	195,010	380,739	1,423,307	8,795.75	35.00	5.00	-	66,230.03
C034	FILLMORE	380,389	120,825	471,739	972,952	7,241.35	35.00	5.00	-	3,234.07
C040	CONNERVILLE	578,428	192,082	261,684	1,032,194	14,442.65	35.00	5.00	-	78,358.12
I002	MILL CREEK	2,101,313	1,323,682	487,909	3,972,904	9,691.55	35.00	5.00	-	224,303.15
I020	TISHOMINGO	5,118,282	677,978	1,825,668	7,621,928	5,863.07	35.00	5.00	-	474,591.12
I029	MILBURN	881,954	204,788	247,980	1,334,722	4,361.57	35.00	5.00	4.80	222,655.97
I035	COLEMAN	890,259	258,019	491,878	1,640,156	4,364.87	35.00	5.00	9.20	81,102.27
I037	WAPANUCKA	1,675,069	456,364	1,467,646	3,599,079	8,289.96	35.00	5.00	19.65	96,410.44
	TOTAL	13,646,215	3,655,701	5,829,983	23,131,899	11,424.40	-	-	-	1,328,805.15

IN ADDITION TO THE LEVIES SHOWN, ALL SCHOOLS RECEIVE ANOTHER 4 MILLS.
(COUNTY 4 MILL LEVY-ARTICLE X-SECTION 9-CONSTITUTION OF OKLAHOMA)

STATISTICAL AND FINANCIAL INFORMATION
TOTAL REVENUE RECEIVED BY SCHOOL DISTRICT

1982-1983

COUNTY JOHNSTON

DIST NO	NAME	ADM	*ADA	---------STATE REVENUES--------- LOCAL AND COUNTY REVENUE	DEDICATED REVENUE AND STATE MISC.	STATE AID	FEDERAL AID	TOTAL REVENUE RECEIVED	REVENUE PER CAPITA BASIS ADA
C007	MANNSVILLE	140.27	131.63	67,455.57	10,589.70	225,873.00	13,372.00	317,290.27	2,410.47
C010	RAVIA	101.28	96.36	56,874.60	15,256.03	152,218.00	7,908.00	232,256.63	2,410.30
C034	FILLMORE	52.90	52.53	34,487.81	4,302.68	86,291.00	52,849.84	177,991.33	3,388.37
C040	CONNERVILLE	44.78	40.05	37,752.06	5,785.77	67,856.00	45,855.92	157,249.75	3,926.34
I002	MILL CREEK	230.18	223.01	159,021.17	49,023.55	331,075.00	115,102.83	654,222.55	2,933.60
I020	TISHOMINGO	911.96	876.97	397,360.34	194,199.08	1,232,187.00	155,036.45	1,978,782.87	2,266.72
I029	MILBURN	209.91	202.21	81,502.43	47,356.34	387,221.00	71,672.80	587,752.57	2,906.64
I035	COLEMAN	208.41	205.96	90,607.39	41,077.58	336,015.00	31,112.00	488,811.97	2,396.61
I037	WAPANUCKA	212.37	202.06	283,865.06	59,268.53	274,179.00	60,487.80	677,800.39	3,354.45
TOTAL		2,112.06	2,024.78	1,198,926.43	426,919.26	3,092,915.00	553,397.64	5,272,158.33	2,603.82

*ADA-TAKEN FROM FINAL AUDIT 1982-1983
REMAINDER OF INFORMATION TAKEN FROM SCHOOL DISTRICT BUDGET

SCHOOL DISTRICT NET VALUATIONS

1983-1984

AS CERTIFIED TO STATE BOARD OF EDUCATION

COUNTY KAY

DIST NO.	DISTRICT NAME	VALUE OF REAL PROPERTY	VALUE OF PERSONAL PROPERTY	VALUE OF PUBLIC SERVICES	TOTAL NET VALUATION	PER CAPITA VALUATION	LEVIES GEN. FUND	LEVIES BLDG. FUND	LEVIES SINK. FUND	GENERAL FUND SURPLUS JULY 1, 1983
C027	PECKHAM	2,163,495	458,030	721,084	3,342,609	39,726.31	35.00	5.00	-	72,083.73
C050	KILDARE	2,760,020	682,710	672,455	4,135,188	33,293.65	35.00	5.00	-	20,002.85
C061	UNION	1,071,265	269,190	342,173	1,682,628	32,335.19	35.00	5.00	-	8,512.56
C084	KAW CITY	797,340	133,400	162,805	1,093,545	21,166.45	35.00	5.00	15.78	26,972.60
I018	BRAMAN	3,328,945	732,150	548,220	4,609,315	22,317.95	35.00	5.00	28.24	11,492.34
I029	NEWKIRK	5,902,270	1,292,840	2,601,796	9,796,906	8,608.41	35.00	5.00	11.01	65,038.97
I045	BLACKWELL	11,615,305	3,462,400	3,029,642	18,107,347	7,463.31	35.00	5.00	8.19	255,155.73
I071	PONCA CITY	58,359,741	39,091,180	9,726,468	107,177,389	11,055.98	35.00	5.00	2.50	1,202,496.97
I087	TONKAWA	6,413,755	1,772,415	1,226,109	9,412,279	8,934.05	35.00	5.00	7.11	134,009.42
	TOTAL	92,432,136	47,894,315	19,030,755	159,357,206	18,537.78	-	-	-	1,795,765.17

IN ADDITION TO THE LEVIES SHOWN, ALL SCHOOLS RECEIVE ANOTHER 4 MILLS.
(COUNTY 4 MILL LEVY-ARTICLE X-SECTION 9-CONSTITUTION OF OKLAHOMA)

STATISTICAL AND FINANCIAL INFORMATION
TOTAL REVENUE RECEIVED BY SCHOOL DISTRICT

1982-1983

COUNTY KAY

DIST NO	NAME	ADM	*ADA	---------STATE REVENUES--------- LOCAL AND COUNTY REVENUE	DEDICATED REVENUE AND STATE MISC.	STATE AID	FEDERAL AID	TOTAL REVENUE RECEIVED	REVENUE PER CAPITA BASIS ADA
C027	PECKHAM	56.21	54.46	124,397.28	20,709.33	87,575.00	3,569.39	236,251.00	4,338.06
C050	KILDARE	86.09	83.50	151,003.24	13,078.26	104,172.00	17,765.12	286,018.62	3,425.37
C061	UNION	34.07	33.13	59,948.23	6,553.69	42,690.00	3,362.69	112,554.61	3,397.36
C084	KAW CITY	39.43	37.67	46,168.88	5,952.08	46,942.00	9,245.28	108,308.24	2,875.19
I018	BRAMAN	155.49	149.16	194,706.99	67,498.69	217,259.00	29,740.07	509,204.75	3,413.82
I029	NEWKIRK	712.04	685.64	450,444.23	232,215.68	808,149.00	47,969.53	1,538,778.64	2,244.30
I045	BLACKWELL	1,631.39	1,556.32	933,166.09	467,211.92	1,867,368.00	186,299.20	3,474,047.21	2,232.22
I071	PONCA CITY	5,574.22	5,276.57	4,649,034.68	1,707,466.59	5,000,253.00	675,971.09	12,032,725.36	2,279.54
I087	TONKAWA	748.85	717.90	407,060.36	233,741.26	759,690.00	125,736.54	1,526,228.16	2,125.96
TOTAL		9,037.79	8,596.35	7,015,931.98	2,774,427.70	8,934,098.00	1,099,658.91	19,824,116.59	2,306.11

*ADA-TAKEN FROM FINAL AUDIT 1982-1983
REMAINDER OF INFORMATION TAKEN FROM SCHOOL DISTRICT BUDGET

SCHOOL DISTRICT NET VALUATIONS

1983-1984

AS CERTIFIED TO STATE BOARD OF EDUCATION

COUNTY KINGFISHER

DIST NO.	DISTRICT NAME	VALUE OF REAL PROPERTY	VALUE OF PERSONAL PROPERTY	VALUE OF PUBLIC SERVICES	TOTAL NET VALUATION	PER CAPITA VALUATION	LEVIES GEN. FUND	LEVIES BLDG. FUND	LEVIES SINK. FUND	GENERAL FUND SURPLUS JULY 1, 1983
I002	DOVER	2,459,275	1,516,210	1,864,687	5,840,172	8,356.35	35.00	5.00	11.11	194,614.74
I003	LOMEGA	3,825,940	2,830,980	1,876,297	8,533,217	24,879.31	35.00	-	13.00	246,915.13
I007	KINGFISHER	12,189,565	5,129,080	4,429,855	21,748,500	10,640.24	35.00	5.00	10.41	553,924.73
I016	HENNESSEY	8,563,330	7,074,265	4,273,942	19,911,537	9,642.63	35.00	5.00	15.00	952,654.47
I089	CASHION	3,270,130	2,485,310	18,356,330	24,111,770	9,099.37	35.00	5.00	2.81	170,029.20
I105	OKARCHE	5,900,050	4,854,940	2,701,065	13,456,055	17,907.70	35.00	-	2.34	565,448.76
	TOTAL	36,208,290	23,890,785	33,502,176	93,601,251	29,521.53	-	-	-	2,683,587.03

IN ADDITION TO THE LEVIES SHOWN, ALL SCHOOLS RECEIVE ANOTHER 4 MILLS.
(COUNTY 4 MILL LEVY-ARTICLE X-SECTION 9-CONSTITUTION OF OKLAHOMA)

STATISTICAL AND FINANCIAL INFORMATION
TOTAL REVENUE RECEIVED BY SCHOOL DISTRICT

1982-1983

COUNTY KINGFISHER

DIST NO	NAME	ADM	*ADA	---------STATE REVENUES--------- LOCAL AND COUNTY REVENUE	DEDICATED REVENUE AND STATE MISC.	STATE AID	FEDERAL AID	TOTAL REVENUE RECEIVED	REVENUE PER CAPITA BASIS ADA
I002	DOVER	307.70	294.30	276,116.89	321,708.63	347,476.00	25,757.00	971,058.52	3,299.55
I003	LOMEGA	156.45	153.78	352,973.97	173,497.16	281,609.00	11,713.94	819,794.07	5,330.95
I007	KINGFISHER	1,212.45	1,145.61	1,008,643.10	1,284,333.02	1,283,060.00	118,701.25	3,694,757.37	3,225.14
I016	HENNESSEY	929.00	888.07	1,110,759.22	918,355.11	979,292.00	23,825.00	3,032,231.33	3,414.41
I089	CASHION	378.32	359.38	738,457.12	386,843.58	447,726.00	16,853.94	1,589,880.64	4,423.95
I105	OKARCHE	338.11	329.47	548,475.84	366,910.37	434,014.00	55,636.91	1,405,037.12	4,264.54
TOTAL		3,322.03	3,170.61	4,035,426.14	3,451,647.87	3,773,197.00	252,488.04	11,512,759.05	3,631.09

*ADA-TAKEN FROM FINAL AUDIT 1982-1983
REMAINDER OF INFORMATION TAKEN FROM SCHOOL DISTRICT BUDGET

SCHOOL DISTRICT NET VALUATIONS

1983-1984

AS CERTIFIED TO STATE BOARD OF EDUCATION

COUNTY KIOWA

DIST NO.	DISTRICT NAME	VALUE OF REAL PROPERTY	VALUE OF PERSONAL PROPERTY	VALUE OF PUBLIC SERVICES	TOTAL NET VALUATION	PER CAPITA VALUATION	LEVIES GEN. FUND	LEVIES BLDG. FUND	LEVIES SINK. FUND	GENERAL FUND SURPLUS JULY 1, 1983
I001	HOBART	7,788,563	2,235,112	1,792,631	11,816,306	7,795.34	35.00	5.00	5.78	96,570.07
I002	LONE WOLF	3,137,099	849,778	988,189	4,975,065	16,864.30	35.00	5.00	3.89	107,522.10
I004	SNYDER	4,182,811	946,655	1,099,347	6,230,813	8,845.96	35.00	5.00	12.50	86,743.13
I007	ROOSEVELT	3,513,101	1,064,872	622,050	5,200,023	24,128.44	35.00	5.00	9.38	15,398.72
I039	MOUNTAIN VW	4,210,707	2,408,300	1,431,341	8,050,348	12,436.01	35.00	5.00	-	141,734.25
	TOTAL	22,832,280	7,506,717	5,933,558	36,272,555	16,932.46	-	-	-	447,968.27

IN ADDITION TO THE LEVIES SHOWN, ALL SCHOOLS RECEIVE ANOTHER 4 MILLS.
(COUNTY 4 MILL LEVY-ARTICLE X-SECTION 9-CONSTITUTION OF OKLAHOMA)

STATISTICAL AND FINANCIAL INFORMATION
TOTAL REVENUE RECEIVED BY SCHOOL DISTRICT

1982-1983

COUNTY KIOWA

DIST NO	NAME	ADM	*ADA	---------STATE REVENUES--------- LOCAL AND COUNTY REVENUE	DEDICATED REVENUE AND STATE MISC.	STATE AID	FEDERAL AID	TOTAL REVENUE RECEIVED	REVENUE PER CAPITA BASIS ADA
I001	HOBART	1,045.60	999.13	523,802.81	289,337.20	1,214,031.00	259,209.79	2,286,380.60	2,288.37
I002	LONE WOLF	194.36	186.02	214,679.53	90,119.65	229,484.00	11,510.00	545,793.18	2,934.06
I004	SNYDER	489.24	472.85	299,577.97	171,492.43	620,990.00	153,415.58	1,245,475.98	2,633.98
I007	ROOSEVELT	151.61	145.60	173,653.74	59,934.48	215,526.00	14,334.00	463,448.22	3,183.02
I039	MOUNTAIN Vw	359.01	338.59	356,623.58	139,455.11	419,008.00	103,352.23	1,018,438.92	3,007.88
TOTAL		2,239.82	2,142.19	1,568,337.63	750,338.87	2,699,039.00	541,821.60	5,559,537.10	2,595.26

*ADA-TAKEN FROM FINAL AUDIT 1982-1983
REMAINDER OF INFORMATION TAKEN FROM SCHOOL DISTRICT BUDGET

SCHOOL DISTRICT NET VALUATIONS

1983-1984

AS CERTIFIED TO STATE BOARD OF EDUCATION

COUNTY LATIMER

DIST NO.	DISTRICT NAME	VALUE OF REAL PROPERTY	VALUE OF PERSONAL PROPERTY	VALUE OF PUBLIC SERVICES	TOTAL NET VALUATION	PER CAPITA VALUATION	LEVIES GEN. FUND	LEVIES BLDG. FUND	LEVIES SINK. FUND	GENERAL FUND SURPLUS JULY 1, 1983
I001	WILBURTON	3,515,756	1,251,803	6,469,344	11,236,903	3,678.18	35.00	5.00	4.39	682,145.28
I002	RED OAK	999,492	714,055	1,843,280	3,556,827	3,578.05	35.00	5.00	5.56	89,392.62
I003	BUFFALO VLY	934,611	217,670	496,457	1,648,738	4,410.41	35.00	5.00	22.09	312,672.82
I004	PANOLA	1,097,267	613,270	706,983	2,417,520	4,442.56	35.00	5.00	7.36	171,311.90
	TOTAL	6,547,126	2,796,798	9,510,064	18,859,988	11,132.88	-	-	-	1,255,522.62

IN ADDITION TO THE LEVIES SHOWN, ALL SCHOOLS RECEIVE ANOTHER 4 MILLS.
(COUNTY 4 MILL LEVY-ARTICLE X-SECTION 9-CONSTITUTION OF OKLAHOMA)

STATISTICAL AND FINANCIAL INFORMATION
TOTAL REVENUE RECEIVED BY SCHOOL DISTRICT

1982-1983

COUNTY LATIMER

DIST NO	NAME	ADM	*ADA	---------STATE REVENUES--------- LOCAL AND COUNTY REVENUE	DEDICATED REVENUE AND STATE MISC.	STATE AID	FEDERAL AID	TOTAL REVENUE RECEIVED	REVENUE PER CAPITA BASIS ADA
I001	WILBURTON	980.32	955.84	597,852.04	300,869.99	1,182,515.00	149,645.95	2,230,882.98	2,333.95
I002	RED OAK	288.79	279.34	181,703.64	105,257.61	415,651.00	106,310.65	808,923.10	2,895.84
I003	BUFFALO VLY	224.57	211.91	92,848.43	90,063.34	358,909.00	118,031.97	659,852.74	3,113.83
I004	PANOLA	261.36	246.99	114,125.95	130,638.54	405,234.00	81,396.00	731,394.49	2,961.23
TOTAL		1,755.04	1,694.08	986,530.06	626,829.48	2,362,309.00	455,384.77	4,431,053.31	2,615.61

*ADA-TAKEN FROM FINAL AUDIT 1982-1983
REMAINDER OF INFORMATION TAKEN FROM SCHOOL DISTRICT BUDGET

SCHOOL DISTRICT NET VALUATIONS

1983-1984

AS CERTIFIED TO STATE BOARD OF EDUCATION

COUNTY LE FLORE

DIST NO.	DISTRICT NAME	VALUE OF REAL PROPERTY	VALUE OF PERSONAL PROPERTY	VALUE OF PUBLIC SERVICES	TOTAL NET VALUATION	PER CAPITA VALUATION	LEVIES GEN. FUND	LEVIES BLDG. FUND	LEVIES SINK. FUND	GENERAL FUND SURPLUS JULY 1, 1983
C004	SHADY POINT	328,220	62,860	264,931	656,011	2,680.66	35.00	5.00	14.00	45,517.56
C011	MONROE	492,380	122,240	118,268	732,888	4,403.33	35.00	5.00	-	19,649.57
C014	HODGEN	461,855	132,775	292,044	886,674	3,276.03	35.00	5.00	14.50	29,549.25
C039	FANSHAWE	493,430	221,275	167,866	882,571	8,466.54	35.00	5.00	-	18,904.99
I002	SPIRO	3,500,590	1,148,145	2,802,119	7,450,854	2,698.22	35.00	5.00	8.70	360,850.99
I003	HEAVENER	1,865,050	872,910	1,477,135	4,215,095	2,469.28	35.00	5.00	11.00	113,182.21
I007	POCOLA	1,782,125	484,210	1,058,962	3,325,297	2,321.90	35.00	5.00	7.60	38,388.93
I016	LE FLORE	792,077	174,745	219,329	1,186,151	2,817.08	35.00	5.00	-	126,740.90
I017	CAMERON	939,770	446,215	980,304	2,366,289	2,673.67	35.00	5.00	19.00	167,376.53
I020	PANAMA	1,433,415	393,430	1,425,721	3,252,566	2,411.37	35.00	5.00	-	212,785.11
I026	BOKOSHE	853,230	542,835	1,389,084	2,785,149	2,864.05	35.00	5.00	2.40	78,705.23
I029	POTEAU	6,355,365	1,637,330	2,962,301	10,954,996	3,929.57	35.00	5.00	11.20	232,235.44
I049	WISTER	740,935	256,525	374,639	1,372,099	1,981.48	35.00	5.00	-	108,035.95
I052	TALIHINA	1,162,033	308,095	593,586	2,063,714	1,874.82	35.00	5.00	5.80	13,524.66
I062	WHITESBORO	895,375	156,505	106,130	1,158,010	3,131.23	35.00	5.00	21.00	138,759.00
I067	HOWE	572,105	174,310	485,814	1,232,229	2,285.77	35.00	5.00	0.35	5,496.50
I091	ARKOMA	1,077,200	144,560	200,691	1,422,451	2,194.25	35.00	5.00	11.40	70,785.81
	TOTAL	23,745,155	7,278,965	14,918,924	45,943,044	5,458.40	-	-	-	1,780,488.63

IN ADDITION TO THE LEVIES SHOWN, ALL SCHOOLS RECEIVE ANOTHER 4 MILLS.
(COUNTY 4 MILL LEVY-ARTICLE X-SECTION 9-CONSTITUTION OF OKLAHOMA)

STATISTICAL AND FINANCIAL INFORMATION
TOTAL REVENUE RECEIVED BY SCHOOL DISTRICT

1982-1983

COUNTY LE FLORE

DIST NO	NAME	ADM	*ADA	---------STATE REVENUES--------- LOCAL AND COUNTY REVENUE	DEDICATED REVENUE AND STATE MISC.	STATE AID	FEDERAL AID	TOTAL REVENUE RECEIVED	REVENUE PER CAPITA BASIS ADA
C004	SHADY POINT	124.44	122.44	27,525.74	6,457.73	229,244.00	15,345.55	278,573.02	2,275.18
C011	MONROE	114.28	111.82	40,070.12	8,735.71	232,185.00	13,383.18	294,374.01	2,632.57
C014	HODGEN	148.37	140.96	30,132.09	7,968.20	261,718.00	17,542.40	317,360.69	2,251.10
C039	FANSHAWE	59.01	58.28	47,615.35	4,544.67	119,227.00	27,684.56	199,071.58	3,415.78
I002	SPIRO	1,371.55	1,297.37	329,110.10	349,471.01	2,149,558.00	147,404.23	2,975,543.34	2,293.52
I003	HEAVENER	799.02	755.30	179,580.57	179,754.48	1,205,671.00	98,133.65	1,663,139.70	2,201.96
I007	POCOLA	791.82	767.53	130,350.63	196,545.52	1,230,427.00	204,717.71	1,762,040.86	2,295.73
I016	LE FLORE	294.31	281.17	54,613.47	78,718.93	528,182.00	94,341.36	755,855.76	2,688.25
I017	CAMERON	365.50	351.49	103,653.64	94,005.72	554,379.00	65,547.87	817,586.23	2,326.06
I020	PANAMA	629.33	594.44	211,883.44	157,151.94	1,059,518.00	60,134.28	1,488,687.66	2,504.35
I026	BOKOSHE	312.01	297.91	128,282.22	98,324.98	470,385.00	30,175.30	727,167.50	2,440.90
I029	POTEAU	1,694.72	1,617.32	583,690.21	353,407.99	2,424,082.00	384,062.91	3,745,243.11	2,315.71
I049	WISTER	385.26	373.93	80,888.39	95,326.64	649,914.00	24,903.01	851,032.04	2,275.91
I052	TALIHINA	628.85	619.81	127,224.57	146,456.26	1,005,774.00	407,694.42	1,687,149.25	2,722.04
I062	WHITESBORO	289.03	285.95	49,543.85	89,158.06	551,386.00	127,060.68	817,148.79	2,857.66
I067	HOWE	262.49	250.29	82,911.19	67,813.87	419,980.00	46,727.20	617,432.26	2,466.87
I091	ARKOMA	517.58	490.92	69,938.65	133,789.84	821,791.00	71,556.44	1,097,075.93	2,234.73
TOTAL		8,787.57	8,416.95	2,277,014.23	2,067,631.55	13,913,421.00	1,836,414.95	20,094,481.73	2,387.38

*ADA-TAKEN FROM FINAL AUDIT 1982-1983
REMAINDER OF INFORMATION TAKEN FROM SCHOOL DISTRICT BUDGET

SCHOOL DISTRICT NET VALUATIONS

1983-1984

AS CERTIFIED TO STATE BOARD OF EDUCATION

COUNTY LINCOLN

DIST NO.	DISTRICT NAME	VALUE OF REAL PROPERTY	VALUE OF PERSONAL PROPERTY	VALUE OF PUBLIC SERVICES	TOTAL NET VALUATION	PER CAPITA VALUATION	LEVIES GEN. FUND	LEVIES BLDG. FUND	LEVIES SINK. FUND	GENERAL FUND SURPLUS JULY 1, 1983
C005	WHITE ROCK	1,126,750	194,165	455,403	1,776,318	8,264.87	35.00	5.00	17.78	28,227.18
C077	SPARKS	560,155	151,715	286,441	998,311	9,024.57	35.00	5.00	20.00	1,539.62
I001	CHANDLER	6,247,855	2,285,890	2,037,856	10,571,601	6,932.36	35.00	5.00	12.95	293,789.54
I003	DAVENPORT	1,706,030	713,505	1,816,062	4,235,597	4,742.13	35.00	5.00	12.80	63,909.43
I004	WELLSTON	2,669,795	952,070	1,749,332	5,371,197	4,875.09	35.00	5.00	4.40	51,774.63
I054	STROUD	6,673,910	3,099,275	4,970,218	14,743,403	7,014.76	35.00	5.00	15.10	535,509.59
I095	MEEKER	3,209,415	555,880	1,530,080	5,295,375	4,332.71	35.00	5.00	21.40	339,685.63
I103	PRAGUE	6,157,785	1,538,240	2,665,025	10,361,050	6,675.40	35.00	5.00	-	254,371.09
I105	CARNEY	1,214,510	422,620	465,838	2,102,968	4,866.02	35.00	5.00	3.15	36,763.21
I134	AGRA	1,077,080	539,325	607,930	2,224,335	4,026.92	35.00	5.00	12.20	115,263.85
	TOTAL	[illegible]	[illegible]	[illegible]	[illegible]	11,224.59			-	1,720,833.77

IN ADDITION TO THE LEVIES SHOWN, ALL SCHOOLS RECEIVE ANOTHER 4 MILLS.
(COUNTY 4 MILL LEVY-ARTICLE X-SECTION 9-CONSTITUTION OF OKLAHOMA)

STATISTICAL AND FINANCIAL INFORMATION
TOTAL REVENUE RECEIVED BY SCHOOL DISTRICT

1982-1983

COUNTY LINCOLN

DIST NO	NAME	ADM	*ADA	STATE REVENUES: LOCAL AND COUNTY REVENUE	STATE REVENUES: DEDICATED REVENUE AND STATE MISC.	STATE AID	FEDERAL AID	TOTAL REVENUE RECEIVED	REVENUE PER CAPITA BASIS ADA
C005	WHITE ROCK	143.70	136.33	67,582.43	16,639.26	204,021.00	7,121.00	295,363.69	2,166.53
C077	SPARKS	65.38	62.07	42,422.02	8,706.31	92,012.00	624.00	143,764.33	2,316.16
I001	CHANDLER	947.09	901.26	445,038.75	305,901.97	1,162,523.00	32,215.47	1,945,679.19	2,158.84
I003	DAVENPORT	377.49	359.76	180,306.13	115,454.06	463,093.00	47,673.95	806,527.14	2,241.85
I004	WELLSTON	579.90	547.64	205,945.44	195,107.31	710,228.00	33,532.00	1,144,812.75	2,090.45
I054	STROUD	1,001.96	951.41	607,235.76	324,960.73	1,032,184.00	98,426.69	2,062,827.18	2,168.18
I095	MEEKER	774.80	740.74	275,097.57	222,622.32	987,237.00	113,483.09	1,598,439.98	2,157.90
I103	PRAGUE	963.99	922.46	421,675.38	321,362.71	1,152,847.00	108,454.32	2,004,339.41	2,172.82
I105	CARNEY	260.53	249.59	98,976.07	94,639.22	365,696.00	11,160.00	573,471.29	2,297.65
I134	AGRA	282.90	267.47	98,840.76	102,158.37	414,101.00	19,151.66	634,251.79	2,371.30
	TOTAL	5,397.79	5,138.73	2,443,120.31	1,707,572.26	6,586,942.00	471,842.18	11,209,476.75	2,181.37

*ADA-TAKEN FROM FINAL AUDIT 1982-1983
REMAINDER OF INFORMATION TAKEN FROM SCHOOL DISTRICT BUDGET

SCHOOL DISTRICT NET VALUATIONS

1983-1984

AS CERTIFIED TO STATE BOARD OF EDUCATION

COUNTY LOGAN

DIST NO.	DISTRICT NAME	VALUE OF REAL PROPERTY	VALUE OF PERSONAL PROPERTY	VALUE OF PUBLIC SERVICES	TOTAL NET VALUATION	PER CAPITA VALUATION	LEVIES GEN. FUND	LEVIES BLDG. FUND	LEVIES SINK. FUND	GENERAL FUND SURPLUS JULY 1, 1983
C006	LANGSTON	476,710	39,425	272,063	788,198	7,690.11	35.00	5.00	23.79	0.00
I001	GUTHRIE	22,569,360	2,794,755	6,350,852	31,734,967	7,667.83	35.00	5.00	5.69	1,898,624.74
I002	CRESCENT	5,357,545	2,309,025	1,798,481	9,465,051	9,256.14	35.00	5.00	14.90	112,314.37
I003	MULHALL-ORLANDO	3,524,510	985,645	2,288,465	6,798,620	12,906.98	35.00	5.00	0.16	170,674.32
I014	COYLE	3,220,520	615,880	1,514,145	5,350,545	11,078.50	35.00	5.00	4.42	144,636.70
	TOTAL	35,168,685	6,744,730	12,224,006	54,137,381	13,043.39	-	-	-	2,326,450.13

IN ADDITION TO THE LEVIES SHOWN, ALL SCHOOLS RECEIVE ANOTHER 4 MILLS.
(COUNTY 4 MILL LEVY-ARTICLE X-SECTION 9-CONSTITUTION OF OKLAHOMA)

STATISTICAL AND FINANCIAL INFORMATION
TOTAL REVENUE RECEIVED BY SCHOOL DISTRICT

1982-1983

COUNTY LOGAN

DIST NO	NAME	ADM	*ADA	STATE REVENUES			FEDERAL AID	TOTAL REVENUE RECEIVED	REVENUE PER CAPITA BASIS ADA
				LOCAL AND COUNTY REVENUE	DEDICATED REVENUE AND STATE MISC.	STATE AID			
C006	LANGSTON	65.24	61.99	39,075.76	6,704.20	130,947.00	6,840.95	183,567.91	2,961.25
I001	GUTHRIE	3,156.75	2,945.99	1,611,178.80	1,291,500.04	3,456,963.00	188,703.65	6,548,345.49	2,222.80
I002	CRESCENT	610.27	578.81	378,113.42	297,172.30	608,916.00	48,615.11	1,332,816.83	2,302.68
I003	MULHALL-ORLANDO	282.22	273.07	303,514.56	165,520.57	341,466.00	28,426.89	838,928.02	3,072.21
I014	COYLE	310.05	290.70	213,375.67	178,974.84	322,075.00	23,497.98	737,923.49	2,538.44
TOTAL		4,424.53	4,150.56	2,545,258.21	1,939,871.95	4,860,367.00	296,084.58	9,641,581.74	2,322.96

*ADA-TAKEN FROM FINAL AUDIT 1982-1983
REMAINDER OF INFORMATION TAKEN FROM SCHOOL DISTRICT BUDGET

SCHOOL DISTRICT NET VALUATIONS

1983-1984

AS CERTIFIED TO STATE BOARD OF EDUCATION

COUNTY LOVE

DIST NO.	DISTRICT NAME	VALUE OF REAL PROPERTY	VALUE OF PERSONAL PROPERTY	VALUE OF PUBLIC SERVICES	TOTAL NET VALUATION	PER CAPITA VALUATION	LEVIES GEN. FUND	LEVIES BLDG. FUND	LEVIES SINK. FUND	GENERAL FUND SURPLUS JULY 1, 1983
C003	GREENVILLE	922,999	99,391	603,786	1,626,176	19,456.13	35.00	5.00	5.52	9,438.56
C008	LEON	340,931	120,539	150,264	611,734	10,734.60	35.00	5.00	-	34,988.26
I004	THACKERVILLE	734,027	201,658	646,533	1,582,218	2,630.36	35.00	5.00	11.66	215,013.05
I005	TURNER	4,281,641	575,374	651,742	5,508,757	15,528.38	35.00	5.00	18.33	244,069.02
I016	MARIETTA	4,048,295	912,339	1,367,200	6,327,834	5,073.31	35.00	5.00	11.33	112,449.33
	TOTAL	10,327,893	1,909,301	3,419,525	15,656,719	10,933.84	-	-	-	615,958.22

IN AUDITION TO THE LEVIES SHOWN, ALL SCHOOLS RECEIVE ANOTHER 4 MILLS.
(COUNTY 4 MILL LEVY-ARTICLE X-SECTION 9-CONSTITUTION OF OKLAHOMA)

STATISTICAL AND FINANCIAL INFORMATION
TOTAL REVENUE RECEIVED BY SCHOOL DISTRICT

1982-1983

COUNTY MAJOR

DIST NO	NAME	ADM	*ADA	STATE REVENUES: LOCAL AND COUNTY REVENUE	STATE REVENUES: DEDICATED REVENUE AND STATE MISC.	STATE AID	FEDERAL AID	TOTAL REVENUE RECEIVED	REVENUE PER CAPITA BASIS ADA
C010	PROGRESSIVE	57.56	55.77	186,435.80	19,731.45	98,559.00	1,661.00	306,387.25	5,529.63
I001	RINGWOOD	318.86	308.65	494,040.91	489,818.86	374,146.00	11,537.35	1,369,543.12	4,437.20
I003	AMES	187.20	182.47	226,507.95	285,156.94	264,467.00	22,774.52	798,938.41	4,378.46
I004	ALINE CLEO	275.57	265.10	346,249.41	449,185.63	327,846.00	8,483.64	1,131,764.68	4,269.20
I084	FAIRVIEW	801.55	773.06	729,275.31	1,198,230.95	969,352.00	72,113.03	2,968,971.29	3,840.54
TOTAL		1,640.74	1,585.05	1,984,509.38	2,442,155.83	2,034,370.00	116,569.54	6,577,604.75	4,149.78

*ADA-TAKEN FROM FINAL AUDIT 1982-1983
REMAINDER OF INFORMATION TAKEN FROM SCHOOL DISTRICT BUDGET

SCHOOL DISTRICT NET VALUATIONS

1983-1984

AS CERTIFIED TO STATE BOARD OF EDUCATION

COUNTY MARSHALL

DIST NO.	DISTRICT NAME	VALUE OF REAL PROPERTY	VALUE OF PERSONAL PROPERTY	VALUE OF PUBLIC SERVICES	TOTAL NET VALUATION	PER CAPITA VALUATION	LEVIES GEN. FUND	LEVIES BLDG. FUND	LEVIES SINK. FUND	GENERAL FUND SURPLUS JULY 1, 1983
I002	MADILL	7,760,290	2,110,880	3,893,933	13,765,103	6,528.33	35.00	5.00	11.90	342,321.21
I003	KINGSTON	6,001,535	1,175,060	1,373,620	8,550,215	8,227.03	35.00	5.00	6.10	792,886.59
	TOTAL	13,761,825	3,285,940	5,267,553	22,315,318	11,633.47	-	-	-	1,135,207.80

IN ADDITION TO THE LEVIES SHOWN, ALL SCHOOLS RECEIVE ANOTHER 4 MILLS.
(COUNTY 4 MILL LEVY-ARTICLE X-SECTION 9-CONSTITUTION OF OKLAHOMA)

STATISTICAL AND FINANCIAL INFORMATION
TOTAL REVENUE RECEIVED BY SCHOOL DISTRICT

1982-1983

COUNTY MARSHALL

DIST NO	NAME	ADM	*ADA	STATE REVENUES: LOCAL AND COUNTY REVENUE	STATE REVENUES: DEDICATED REVENUE AND STATE MISC.	STATE AID	FEDERAL AID	TOTAL REVENUE RECEIVED	REVENUE PER CAPITA BASIS ADA
I002	MADILL	1,252.62	1,188.71	534,224.40	469,449.30	1,504,070.00	329,327.08	2,837,070.78	2,386.68
I003	KINGSTON	745.59	729.49	401,059.86	315,957.13	888,824.00	194,752.81	1,800,593.80	2,468.29
TOTAL		1,998.21	1,918.20	935,284.26	785,406.43	2,392,894.00	524,079.89	4,637,664.58	2,417.72

*ADA-TAKEN FROM FINAL AUDIT 1982-1983
REMAINDER OF INFORMATION TAKEN FROM SCHOOL DISTRICT BUDGET

SCHOOL DISTRICT NET VALUATIONS

1983-1984

AS CERTIFIED TO STATE BOARD OF EDUCATION

COUNTY MAYES

DIST NO.	DISTRICT NAME	VALUE OF REAL PROPERTY	VALUE OF PERSONAL PROPERTY	VALUE OF PUBLIC SERVICES	TOTAL NET VALUATION	PER CAPITA VALUATION	LEVIES GEN. FUND	LEVIES BLDG. FUND	LEVIES SINK. FUND	GENERAL FUND SURPLUS JULY 1, 1983
C021	SPAVINAW	882,085	92,527	218,919	1,193,531	7,880.68	35.00	5.00	19.64	35,761.03
C035	WICKLIFFE	291,205	43,850	51,438	386,493	3,441.33	35.00	5.00	-	44,548.44
C043	OSAGE	1,714,030	356,055	843,307	2,915,392	14,878.73	35.00	5.00	1.45	15,042.53
I001	PRYOR	19,148,503	10,923,593	2,425,121	32,497,217	8,283.05	35.00	5.00	9.04	352,464.53
I002	ADAIR	4,751,290	999,722	1,302,520	7,053,532	6,616.29	35.00	5.00	12.49	332,854.35
I016	SALINA	2,597,460	362,298	400,159	3,359,917	3,433.02	35.00	5.00	-	455,407.62
I017	LOCUST GRV	4,911,550	726,220	789,731	6,427,501	3,975.13	35.00	5.00	-	901,303.12
I032	CHOUTEAU-MAZIE	5,821,421	4,670,544	1,619,955	12,111,900	7,793.90	35.00	5.00	2.91	153,816.38
	TOTAL	40,117,544	18,176,809	7,651,130	65,945,483	10,844.98	-	-	-	2,291,198.20

IN ADDITION TO THE LEVIES SHOWN, ALL SCHOOLS RECEIVE ANOTHER 4 MILLS.
(COUNTY 4 MILL LEVY-ARTICLE X-SECTION 9-CONSTITUTION OF OKLAHOMA)

STATISTICAL AND FINANCIAL INFORMATION
TOTAL REVENUE RECEIVED BY SCHOOL DISTRICT

1982-1983

COUNTY MAYES

DIST NO	NAME	ADM	*ADA	STATE REVENUES: LOCAL AND COUNTY REVENUE	STATE REVENUES: DEDICATED REVENUE AND STATE MISC.	STATE AID	FEDERAL AID	TOTAL REVENUE RECEIVED	REVENUE PER CAPITA BASIS ADA
C021	SPAVINAW	119.34	111.93	42,742.82	10,417.04	218,101.00	80,407.66	351,668.52	3,141.86
C035	WICKLIFFE	91.38	84.62	15,564.07	6,814.01	173,477.00	73,945.91	269,800.99	3,188.38
C043	OSAGE	122.34	115.20	90,904.86	9,695.08	144,231.00	6,663.09	251,494.03	2,183.11
I001	PRYOR	2,461.63	2,311.77	1,259,021.93	834,294.21	3,101,606.00	365,652.13	5,560,574.27	2,405.33
I002	ADAIR	758.38	718.12	337,070.82	182,396.51	1,023,362.00	56,529.37	1,599,358.70	2,227.15
I016	SALINA	806.97	756.61	202,785.71	188,369.64	1,317,137.00	462,570.95	2,170,863.30	2,869.20
I017	LOCUST GRV	1,309.90	1,235.57	356,110.85	282,392.62	1,910,232.00	295,893.07	2,844,628.54	2,302.28
I032	CHOUTEAU-MAZIE	784.86	746.92	510,715.79	173,084.21	857,846.00	41,203.31	1,582,849.31	2,119.17
	TOTAL	6,454.80	6,080.74	2,814,916.85	1,687,463.32	8,745,992.00	1,382,865.49	14,631,237.66	2,406.16

*ADA-TAKEN FROM FINAL AUDIT 1982-1983
REMAINDER OF INFORMATION TAKEN FROM SCHOOL DISTRICT BUDGET

SCHOOL DISTRICT NET VALUATIONS

1983-1984

AS CERTIFIED TO STATE BOARD OF EDUCATION

COUNTY MC CLAIN

DIST NO.	DISTRICT NAME	VALUE OF REAL PROPERTY	VALUE OF PERSONAL PROPERTY	VALUE OF PUBLIC SERVICES	TOTAL NET VALUATION	PER CAPITA VALUATION	LEVIES GEN. FUND	LEVIES BLDG. FUND	LEVIES SINK. FUND	GENERAL FUND SURPLUS JULY 1, 1983
C004	BYARS	909,615	185,120	737,908	1,832,643	13,513.82	35.00	5.00	-	168,131.42
I001	NEWCASTLE	5,379,525	957,665	1,034,190	7,371,380	4,715.61	35.00	5.00	9.91	250,631.83
I002	DIBBLE	2,114,610	549,950	1,122,187	3,786,747	3,828.25	35.00	5.00	5.34	231,441.63
I005	WASHINGTON	3,763,645	957,210	1,547,831	6,268,686	6,808.70	35.00	5.00	28.10	144,990.16
I010	WAYNE	3,715,820	1,164,365	3,026,763	7,906,948	6,602.38	35.00	5.00	26.00	175,699.77
I015	PURCELL	7,630,960	1,789,140	2,200,668	11,620,768	7,461.14	35.00	5.00	13.81	217,538.60
I029	BLANCHARD	4,333,605	1,161,070	1,328,364	6,823,039	5,135.27	35.00	5.00	14.60	277,636.31
	TOTAL	27,847,780	6,764,520	10,997,911	45,610,211	9,616.95	-	-	-	1,466,069.72

IN ADDITION TO THE LEVIES SHOWN, ALL SCHOOLS RECEIVE ANOTHER 4 MILLS.
(COUNTY 4 MILL LEVY-ARTICLE X-SECTION 9-CONSTITUTION OF OKLAHOMA)

STATISTICAL AND FINANCIAL INFORMATION
TOTAL REVENUE RECEIVED BY SCHOOL DISTRICT

1982-1983

COUNTY MC CLAIN

DIST NO	NAME	ADM	*ADA	STATE REVENUES: LOCAL AND COUNTY REVENUE	STATE REVENUES: DEDICATED REVENUE AND STATE MISC.	STATE AID	FEDERAL AID	TOTAL REVENUE RECEIVED	REVENUE PER CAPITA BASIS ADA
C004	BYARS	70.72	67.31	85,309.15	10,649.73	110,012.00	14,664.23	220,635.11	3,277.89
I001	NEWCASTLE	1,187.63	1,140.79	403,634.44	500,155.04	1,517,597.00	83,158.26	2,504,544.74	2,195.45
I002	DIEBLE	561.74	552.37	189,766.54	231,240.47	740,148.00	31,174.57	1,192,329.58	2,158.57
I005	WASHINGTON	577.42	552.77	270,915.07	271,787.87	689,116.00	96,484.16	1,328,303.10	2,402.99
I010	WAYNE	583.48	562.80	353,012.38	224,800.58	663,497.00	62,598.83	1,303,908.79	2,316.82
I015	PURCELL	1,080.38	1,022.76	568,113.80	415,058.36	1,281,730.00	226,095.78	2,490,997.94	2,435.56
I029	BLANCHARD	895.31	843.89	300,191.48	392,022.03	1,087,342.00	61,277.96	1,840,833.47	2,181.37
TOTAL		4,961.88	4,742.69	2,170,942.86	2,045,714.08	6,089,442.00	575,453.79	10,881,552.73	2,294.38

*ADA-TAKEN FROM FINAL AUDIT 1982-1983
REMAINDER OF INFORMATION TAKEN FROM SCHOOL DISTRICT BUDGET

SCHOOL DISTRICT NET VALUATIONS

1983-1984

AS CERTIFIED TO STATE BOARD OF EDUCATION

COUNTY MC CURTAIN

DIST NO.	DISTRICT NAME	VALUE OF REAL PROPERTY	VALUE OF PERSONAL PROPERTY	VALUE OF PUBLIC SERVICES	TOTAL NET VALUATION	PER CAPITA VALUATION	LEVIES GEN. FUND	LEVIES BLDG. FUND	LEVIES SINK. FUND	GENERAL FUND SURPLUS JULY 1, 1983
C001	FOREST GROVE	460,775	71,139	297,266	829,180	3,056.15	35.00	5.00	-	122,945.05
C009	LUKFATA	450,567	74,736	745,485	1,270,988	2,004.12	35.00	5.00	-	34,117.71
C023	GLOVER	236,052	45,400	473,638	755,090	2,049.24	35.00	5.00	-	90,699.83
C024	TOM	428,883	70,312	102,976	602,171	3,194.66	35.00	5.00	-	247,178.62
C037	DENISON	856,958	141,609	184,286	1,182,853	4,573.86	35.00	5.00	-	194,264.10
C056	WATSON	405,516	40,860	36,260	482,636	5,848.23	35.00	5.00	5.03	28,234.65
C072	HOLLY CREEK	410,321	75,294	185,670	671,285	2,339.61	35.00	5.00	-	96,884.88
I005	IDABEL	5,827,106	1,413,942	1,979,332	9,220,380	3,052.57	35.00	5.00	7.88	131,299.78
I006	HAWORTH	1,367,116	206,105	611,896	2,185,117	2,133.25	35.00	5.00	4.55	205,837.30
I011	VALLIANT	9,778,996	15,418,491	2,854,105	28,051,592	9,912.32	35.00	5.00	-	346,902.31
I013	EAGLETOWN	1,317,783	71,627	1,224,055	2,613,465	4,305.92	35.00	5.00	8.15	227,169.75
I014	SMITHVILLE	1,553,422	118,613	174,386	1,846,421	4,038.74	35.00	5.00	5.45	158,674.45
I039	WRIGHT CY	1,946,582	2,771,547	1,147,207	5,865,336	3,668.71	35.00	5.00	4.09	453,625.37
I071	BATTIEST	2,160,767	126,340	294,471	2,581,578	5,903.09	35.00	5.00	-	545,195.63
I074	BROKEN BOW	4,333,918	1,734,863	2,632,636	8,701,419	2,519.06	35.00	5.00	14.79	581,009.55
	TOTAL	31,534,762	22,381,078	12,943,071	66,859,511	8,461.95	-	-	-	3,464,038.98

IN ADDITION TO THE LEVIES SHOWN, ALL SCHOOLS RECEIVE ANOTHER 4 MILLS.
(COUNTY 4 MILL LEVY-ARTICLE X-SECTION 9-CONSTITUTION OF OKLAHOMA)

STATISTICAL AND FINANCIAL INFORMATION
TOTAL REVENUE RECEIVED BY SCHOOL DISTRICT

1982-1983

COUNTY MC CURTAIN

DIST NO	NAME	ADM	*ADA	STATE REVENUES			FEDERAL AID	TOTAL REVENUE RECEIVED	REVENUE PER CAPITA BASIS ADA
				LOCAL AND COUNTY REVENUE	DEDICATED REVENUE AND STATE MISC.	STATE AID			
C001	FOREST GROVE	153.54	150.77	35,413.47	27,456.74	288,162.00	11,939.00	362,971.21	2,407.45
C009	LUKFATA	233.52	224.82	68,589.03	14,929.01	418,061.00	86,745.86	588,324.90	2,616.87
C023	GLOVER	120.82	115.19	41,604.68	6,352.79	229,756.00	37,171.28	314,884.75	2,733.61
C024	TOM	137.45	134.25	35,083.94	10,645.84	359,941.00	90,187.96	495,858.74	3,693.55
C037	DENISON	193.74	187.30	43,971.84	25,235.96	356,291.00	9,239.00	434,737.80	2,320.33
C056	WATSON	72.17	69.34	23,533.56	6,049.90	154,009.00	1,825.21	185,417.67	2,674.04
C072	HOLLY CREEK	181.06	175.38	39,555.14	13,911.01	339,222.00	33,105.88	425,794.03	2,427.84
I005	IDABEL	1,979.89	1,906.92	435,008.54	922,327.49	3,361,218.00	457,210.76	4,675,762.79	2,449.43
I006	HAWORTH	678.27	640.86	157,847.00	121,901.86	1,163,966.00	137,938.77	1,581,653.63	2,468.02
I011	VALLIANT	1,035.09	986.55	768,429.42	236,083.25	1,359,750.00	137,032.17	2,501,294.84	2,535.40
I013	EAGLETOWN	315.35	306.04	108,335.67	83,739.22	558,652.00	56,879.49	807,606.38	2,638.89
I014	SMITHVILLE	398.89	384.63	120,430.80	115,114.94	780,049.00	296,596.52	1,312,191.26	3,411.57
I039	WRIGHT CY	543.46	530.59	369,068.46	107,768.78	802,762.00	241,976.22	1,521,575.46	2,867.70
I071	BATTIEST	385.85	366.04	138,145.33	104,148.26	710,414.00	287,955.29	1,240,662.88	3,389.42
I074	BROKEN BOW	1,817.90	1,720.45	549,686.02	361,647.14	2,951,863.00	423,012.40	4,186,208.56	2,433.21
	TOTAL	8,240.60	7,901.19	2,934,702.90	1,657,312.19	13,734,114.00	2,308,815.81	20,634,944.90	2,611.62

*ADA-TAKEN FROM FINAL AUDIT 1982-1983
REMAINDER OF INFORMATION TAKEN FROM SCHOOL DISTRICT BUDGET

SCHOOL DISTRICT NET VALUATIONS

1983-1984

AS CERTIFIED TO STATE BOARD OF EDUCATION

COUNTY MC INTOSH

DIST NO.	DISTRICT NAME	VALUE OF REAL PROPERTY	VALUE OF PERSONAL PROPERTY	VALUE OF PUBLIC SERVICES	TOTAL NET VALUATION	PER CAPITA VALUATION	LEVIES GEN. FUND	LEVIES BLDG. FUND	LEVIES SINK. FUND	GENERAL FUND SURPLUS JULY 1, 1983
C003	RYAL	177,880	43,035	76,374	297,289	2,212.71	35.00	5.00	-	200,550.69
C016	STIDHAM	656,530	132,625	87,729	876,884	7,099.92	35.00	5.00	-	151,209.01
I001	EUFAULA	7,053,796	952,015	1,862,013	9,867,824	7,065.95	35.00	5.00	-	613,562.14
I019	CHECOTAH	8,025,908	1,734,883	2,108,623	11,869,414	6,136.63	35.00	5.00	4.08	465,613.74
I027	MIDWAY	1,078,847	215,065	770,539	2,064,451	6,078.35	35.00	5.00	-	166,256.90
I064	HANNA	1,033,815	205,895	324,060	1,563,770	5,680.30	35.00	5.00	-	34,428.71
	TOTAL	18,026,776	3,283,518	5,229,338	26,539,632	9,349.88	-	-	-	1,631,621.19

IN ADDITION TO THE LEVIES SHOWN, ALL SCHOOLS RECEIVE ANOTHER 4 MILLS.
(COUNTY 4 MILL LEVY-ARTICLE X-SECTION 9-CONSTITUTION OF OKLAHOMA)

STATISTICAL AND FINANCIAL INFORMATION
TOTAL REVENUE RECEIVED BY SCHOOL DISTRICT

1982-1983

COUNTY MC INTOSH

DIST NO	NAME	ADM	*ADA	---------STATE REVENUES--------- LOCAL AND COUNTY REVENUE	DEDICATED REVENUE AND STATE MISC.	STATE AID	FEDERAL AID	TOTAL REVENUE RECEIVED	REVENUE PER CAPITA BASIS ADA
C003	RYAL	85.12	80.39	42,301.76	6,496.19	174,459.00	150,634.50	373,891.45	4,650.97
C016	STIDHAM	94.69	92.47	61,825.83	13,336.77	175,834 00	61,103.57	312,100.17	3,375.15
I001	EUFAULA	1,073.47	998.23	492,421.42	322,732.12	1,583,196.00	582,901.80	2,981,251.34	2,986.39
I019	CHECOTAH	1,394.73	1,307.87	557,446.67	415,160.25	1,942,760.00	324,792.29	3,240,159.21	2,477.43
I027	MIDWAY	192.26	177.49	89,152.09	72,239.51	318,938.00	10,126.26	490,455.86	2,763.29
I064	HANNA	198.41	182.00	72,537.80	56,712.99	304,583.00	70,923.77	504,757.56	2,773.39
TOTAL		3,038.70	2,838.50	1,315,685.57	886,677.83	4,499,770.00	1,200,482.19	7,902,615.59	2,784.08

*ADA-TAKEN FROM FINAL AUDIT 1982-1983
REMAINDER OF INFORMATION TAKEN FROM SCHOOL DISTRICT BUDGET

SCHOOL DISTRICT NET VALUATIONS

1983-1984

AS CERTIFIED TO STATE BOARD OF EDUCATION

COUNTY MURRAY

DIST NO.	DISTRICT NAME	VALUE OF REAL PROPERTY	VALUE OF PERSONAL PROPERTY	VALUE OF PUBLIC SERVICES	TOTAL NET VALUATION	PER CAPITA VALUATION	LEVIES GEN. FUND	LEVIES BLDG. FUND	LEVIES SINK. FUND	GENERAL FUND SURPLUS JULY 1, 1983
C001	JOY	841,075	214,149	1,064,441	2,119,665	11,930.14	35.00	5.00	-	9,915.79
C002	DOUGHERTY	764,995	292,815	397,263	1,455,073	27,950.13	35.00	5.00	3.21	14,425.62
I001	SULPHUR	7,525,850	1,468,520	7,929,322	16,923,692	5,504.21	35.00	5.00	19.04	1,105,347.04
I010	DAVIS	5,382,947	2,359,155	2,471,706	10,213,810	6,297.98	35.00	5.00	16.82	317,716.28
	TOTAL	14,514,867	4,334,639	11,862,734	30,712,240	13,238.78	-	-	-	1,447,404.73

IN AUDITION TO THE LEVIES SHOWN, ALL SCHOOLS RECEIVE ANOTHER 4 MILLS.
(COUNTY 4 MILL LEVY-ARTICLE X-SECTION 9-CONSTITUTION OF OKLAHOMA)

STATISTICAL AND FINANCIAL INFORMATION
TOTAL REVENUE RECEIVED BY SCHOOL DISTRICT

1982-1983

COUNTY MURRAY

DIST NO	NAME	ADM	*ADA	---------STATE REVENUES--------- LOCAL AND COUNTY REVENUE	DEDICATED REVENUE AND STATE MISC.	STATE AID	FEDERAL AID	TOTAL REVENUE RECEIVED	REVENUE PER CAPITA BASIS ADA
C001	JOY	72.92	70.50	89,789.98	8,782.60	96,822.00	6,243.00	201,637.58	2,860.11
C002	DOUGHERTY	28.57	27.37	59,190.71	2,248.24	39,850.00	3,640.00	104,928.95	3,833.72
I001	SULPHUR	1,436.23	1,367.29	879,955.12	548,890.20	1,562,000.00	354,531.80	3,345,377.12	2,446.72
I010	DAVIS	897.30	854.71	442,473.56	323,537.35	1,011,452.00	94,329.88	1,871,792.79	2,189.97
TOTAL		2,435.02	2,319.87	1,471,409.37	883,458.39	2,710,124.00	458,744.68	5,523,736.44	2,381.05

*ADA-TAKEN FROM FINAL AUDIT 1982-1983
REMAINDER OF INFORMATION TAKEN FROM SCHOOL DISTRICT BUDGET

SCHOOL DISTRICT NET VALUATIONS

1983-1984

AS CERTIFIED TO STATE BOARD OF EDUCATION

COUNTY MUSKOGEE

DIST NO.	DISTRICT NAME	VALUE OF REAL PROPERTY	VALUE OF PERSONAL PROPERTY	VALUE OF PUBLIC SERVICES	TOTAL NET VALUATION	PER CAPITA VALUATION	LEVIES GEN. FUND	LEVIES BLDG. FUND	LEVIES SINK. FUND	GENERAL FUND SURPLUS JULY 1, 1983
C009	WAINWRIGHT	808,877	148,945	431,303	1,389,125	8,591.36	35.00	5.00	-	85,287.10
C042	DU BOIS	398,471	364,795	339,784	1,103,050	2,653.47	35.00	5.00	-	133,052.86
I002	HASKELL	3,435,132	578,430	3,375,046	7,388,608	4,498.95	35.00	5.00	8.11	567,776.38
I003	FT GIBSON	3,512,723	498,056	48,894,602	52,905,381	3,157.73	35.00	5.00	7.23	581,933.57
I004	BOYNTON	865,364	126,080	303,364	1,294,808	4,521.71	35.00	5.00	11.23	57,954.06
I006	WEBBERS FLS	1,419,495	273,810	542,679	2,235,984	4,281.78	35.00	5.00	-	141,015.99
I008	OKTAHA	1,354,979	195,015	751,746	2,301,740	3,409.27	35.00	5.00	-	189,458.50
I017	MOTON	438,571	24,930	645,744	1,109,245	3,057.95	35.00	5.00	6.07	305,176.82
I020	MUSKOGEE	54,982,605	16,247,090	14,086,833	85,316,568	7,843.62	35.00	5.00	5.22	1,067,461.71
I029	HILLDALE	7,738,395	897,535	1,247,747	9,883,677	5,562.31	35.00	5.00	8.65	289,571.44
I046	BRAGGS	468,338	66,505	723,012	1,277,855	2,175.61	35.00	5.00	-	153,994.44
I074	WARNER	2,491,885	359,500	2,163,508	5,014,893	3,817.17	35.00	5.00	11.83	186,504.73
I088	POPUM	1,457,262	280,235	1,079,936	2,817,433	3,216.63	35.00	5.00	-	211,030.11
	TOTAL	79,392,137	20,060,926	74,585,308	174,038,367	13,475.23	-	-	-	3,970,217.71

IN ADDITION TO THE LEVIES SHOWN, ALL SCHOOLS RECEIVE ANOTHER 4 MILLS.
(COUNTY 4 MILL LEVY-ARTICLE X-SECTION 9-CONSTITUTION OF OKLAHOMA)

STATISTICAL AND FINANCIAL INFORMATION
TOTAL REVENUE RECEIVED BY SCHOOL DISTRICT

1982-1983

COUNTY MUSKOGEE

DIST NO	NAME	ADM	*ADA	STATE REVENUES: LOCAL AND COUNTY REVENUE	STATE REVENUES: DEDICATED REVENUE AND STATE MISC.	STATE AID	FEDERAL AID	TOTAL REVENUE RECEIVED	REVENUE PER CAPITA BASIS ADA
C009	WAINWRIGHT	96.18	94.15	72,251.81	9,475.12	164,979.00	12,651.86	259,357.79	2,754.73
C042	DU BOIS	152.71	150.17	34,053.77	15,245.03	300,834.00	31,700.81	381,833.61	2,542.68
I002	HASKELL	602.29	763.54	315,486.86	215,996.92	973,447.00	79,514.90	1,584,445.68	2,075.13
I003	FT GIBSON	1,166.07	1,112.42	2,089,232.08	280,803.19	1,257,354.00	121,561.42	3,748,950.60	3,370.09
I004	BOYNTON	192.46	191.38	68,749.96	53,768.94	297,215.00	50,079.22	469,813.12	2,454.87
I006	WEBBERS FLS	341.68	331.52	190,316.49	105,237.94	533,980.00	21,761.97	761,216.40	2,296.14
I008	OKTAHA	411.26	397.44	111,598.20	120,670.06	599,135.00	27,823.36	859,226.62	2,161.90
I017	MOTON	149.33	143.42	70,737.37	89,846.03	377,857.00	43,476.68	581,917.08	4,057.43
I020	MUSKOGEE	7,442.23	7,009.86	3,856,426.76	1,607,918.44	9,506,075.00	1,306,502.63	16,356,922.83	2,333.42
I029	HILLDALE	1,449.90	1,391.22	439,242.03	294,455.56	2,069,915.00	64,380.54	2,867,993.13	2,061.50
I046	BRAGGS	236.53	224.46	70,541.11	66,819.43	419,372.00	84,969.41	641,301.95	2,857.09
I074	WARNER	696.57	652.81	211,700.86	190,539.36	1,015,384.00	195,218.84	1,612,843.06	2,470.62
I088	PORUM	486.36	453.04	123,853.28	111,935.18	786,582.00	106,534.61	1,128,905.07	2,491.84
	TOTAL	13,623.59	12,915.43	7,564,190.58	3,242,311.11	18,307,049.00	2,141,176.25	31,254,726.94	2,419.95

*ADA-TAKEN FROM FINAL AUDIT 1982-1983
REMAINDER OF INFORMATION TAKEN FROM SCHOOL DISTRICT BUDGET

SCHOOL DISTRICT NET VALUATIONS

1983-1984

AS CERTIFIED TO STATE BOARD OF EDUCATION

COUNTY NOBLE

DIST NO.	DISTRICT NAME	VALUE OF REAL PROPERTY	VALUE OF PERSONAL PROPERTY	VALUE OF PUBLIC SERVICES	TOTAL NET VALUATION	PER CAPITA VALUATION	LEVIES GEN. FUND	LEVIES BLDG. FUND	LEVIES SINK. FUND	GENERAL FUND SURPLUS JULY 1, 1983
C007	SUMNER	1,152,150	434,160	1,050,037	2,636,347	20,781.93	35.00	5.00	-	33,265.46
I001	PERRY	10,633,750	4,519,200	2,727,267	17,880,217	8,562.21	35.00	5.00	9.13	417,783.32
I002	BILLINGS	4,360,265	1,393,535	1,277,208	7,031,008	26,676.45	35.00	5.00	3.95	220,680.44
I003	RED ROCK	1,791,615	629,390	65,397,955	67,818,960	11,213.71	35.00	5.00	0.26	5,655,283.24
I005	MARLAND	2,395,040	468,400	976,339	3,839,779	16,001.07	35.00	5.00	-	100,696.11
I006	MORRISON	2,831,075	644,570	4,771,927	8,247,572	7,919.98	35.00	5.00	5.08	196,183.08
	TOTAL	23,163,895	8,089,255	76,200,733	107,453,883	50,501.42	-	-	-	6,623,891.65

IN ADDITION TO THE LEVIES SHOWN, ALL SCHOOLS RECEIVE ANOTHER 4 MILLS.
(COUNTY 4 MILL LEVY-ARTICLE X-SECTION 9-CONSTITUTION OF OKLAHOMA)

STATISTICAL AND FINANCIAL INFORMATION
TOTAL REVENUE RECEIVED BY SCHOOL DISTRICT

1982-1983

COUNTY NOBLE

DIST NO	NAME	ADM	*ADA	---------STATE REVENUES--------- LOCAL AND COUNTY REVENUE	DEDICATED REVENUE AND STATE MISC.	STATE AID	FEDERAL AID	TOTAL REVENUE RECEIVED	REVENUE PER CAPITA BASIS ADA
C007	SUMNER	57.56	55.44	95,779.37	10,366.50	80,171.00	2,546.00	188,862.87	3,406.62
I001	PERRY	1,290.83	1,241.94	1,100,139.62	741,881.24	1,211,649.00	92,171.91	3,145,841.77	2,533.01
I002	BILLINGS	172.28	163.45	321,226.49	114,021.77	252,434.00	22,865.00	710,547.26	4,347.18
I003	RED ROCK	171.17	159.77	2,916,360.32	90,308.43	273,816.00	116,033.89	3,396,518.64	21,258.80
I005	MARLAND	160.40	149.68	169,679.36	85,065.86	225,379.00	122,636.71	602,760.93	4,027.00
I006	MORRISON	372.77	357.46	397,487.72	230,307.74	456,338.00	33,573.16	1,117,706.62	3,126.80
TOTAL		2,225.01	2,127.74	5,000,672.88	1,271,951.54	2,499,787.00	389,826.67	9,162,238.09	4,306.09

*ADA-TAKEN FROM FINAL AUDIT 1982-1983
REMAINDER OF INFORMATION TAKEN FROM SCHOOL DISTRICT BUDGET

SCHOOL DISTRICT NET VALUATIONS

1983-1984

AS CERTIFIED TO STATE BOARD OF EDUCATION

COUNTY NOWATA

DIST NO.	DISTRICT NAME	VALUE OF REAL PROPERTY	VALUE OF PERSONAL PROPERTY	VALUE OF PUBLIC SERVICES	TOTAL NET VALUATION	PER CAPITA VALUATION	LEVIES GEN. FUND	LEVIES BLDG. FUND	LEVIES SINK. FUND	GENERAL FUND SURPLUS JULY 1, 1983
I001	LENAPAH	2,841,000	464,450	753,423	4,058,873	10,990.33	35.00	5.00	8.56	66,462.58
I002	WANN	1,223,040	228,126	412,895	1,864,061	8,098.53	35.00	5.00	4.89	48,455.21
I030	DELAWARE	1,244,505	268,335	520,054	2,032,894	7,764.08	35.00	5.00	17.20	43,182.23
I040	NOWATA	8,481,605	1,872,970	2,273,833	12,628,408	7,543.29	35.00	5.00	6.13	426,965.53
I050	ALLUWE	1,744,470	568,715	349,341	2,662,526	10,629.88	35.00	5.00	7.58	10,174.67
I051	S COFFEYVILLE	2,319,015	617,255	336,551	3,272,821	11,090.99	35.00	5.00	4.95	84,077.55
	TOTAL	17,853,635	4,019,851	4,646,097	26,519,583	12,827.50	-	-	-	679,317.77

IN ADDITION TO THE LEVIES SHOWN, ALL SCHOOLS RECEIVE ANOTHER 4 MILLS.
(COUNTY 4 MILL LEVY-ARTICLE X-SECTION 9-CONSTITUTION OF OKLAHOMA)

STATISTICAL AND FINANCIAL INFORMATION
TOTAL REVENUE RECEIVED BY SCHOOL DISTRICT

1982-1983

COUNTY NOWATA

DIST NO	NAME	ADM	*ADA	---------STATE REVENUES--------- LOCAL AND COUNTY REVENUE	DEDICATED REVENUE AND STATE MISC.	STATE AID	FEDERAL AID	TOTAL REVENUE RECEIVED	REVENUE PER CAPITA BASIS ADA
I001	LENAPAH	268.17	258.50	153,911.72	110,772.60	380,600.00	31,785.53	677,070.05	2,619.23
I002	WANN	161.57	151.02	87,680.28	62,329.88	256,399.00	22,580.13	428,989.29	2,840.61
I030	DELAWARE	169.32	160.29	79,432.70	82,814.77	271,328.00	23,594.29	457,169.76	2,852.14
I040	NOWATA	1,184.28	1,124.39	1,386,819.64	378,217.65	1,428,790.00	170,636.11	3,364,463.40	2,992.26
I050	ALLUWE	169.65	164.11	105,802.79	65,717.78	258,010.00	62,353.98	491,884.55	2,997.29
I051	S COFFEYVILLE	217.87	209.09	165,239.38	21,268.03	310,732.00	11,562.81	508,802.22	2,433.41
TOTAL		2,170.86	2,067.40	1,978,886.51	721,120.91	2,905,859.00	322,512.85	5,928,379.27	2,867.55

*ADA-TAKEN FROM FINAL AUDIT 1982-1983
REMAINDER OF INFORMATION TAKEN FROM SCHOOL DISTRICT BUDGET

SCHOOL DISTRICT NET VALUATIONS

1983-1984

AS CERTIFIED TO STATE BOARD OF EDUCATION

COUNTY OKFUSKEE

DIST NO.	DISTRICT NAME	VALUE OF REAL PROPERTY	VALUE OF PERSONAL PROPERTY	VALUE OF PUBLIC SERVICES	TOTAL NET VALUATION	PER CAPITA VALUATION	LEVIES GEN. FUND	LEVIES BLDG. FUND	LEVIES SINK. FUND	GENERAL FUND SURPLUS JULY 1, 1983
C029	BEARDEN	766,685	275,285	436,683	1,478,653	8,583.58	35.00	5.00	13.54	47,804.93
I002	MASON	1,239,820	566,060	456,267	2,262,147	4,991.42	35.00	5.00	14.75	143,564.98
I013	BOLEY	989,145	162,760	452,050	1,603,955	3,618.47	35.00	5.00	31.42	19,610.96
I014	PADEN	1,501,490	415,670	948,016	2,865,176	5,431.52	35.00	5.00	3.79	103,348.28
I026	OKEMAH	4,985,665	1,551,855	1,294,777	7,832,297	5,868.60	35.00	5.00	15.00	430,476.12
I031	WELEETKA	2,156,530	939,362	6,610,665	9,706,557	4,574.25	35.00	5.00	-	596,788.00
I032	GRAHAM	529,673	142,927	295,842	968,439	3,689.28	35.00	5.00	35.00	59,746.00
	TOTAL	12,169,005	4,053,919	10,494,300	26,717,224	11,358.98	-	-	-	1,401,359.27

IN ADDITION TO THE LEVIES SHOWN, ALL SCHOOLS RECEIVE ANOTHER 4 MILLS.
(COUNTY 4 MILL LEVY-ARTICLE X-SECTION 9-CONSTITUTION OF OKLAHOMA)

STATISTICAL AND FINANCIAL INFORMATION
TOTAL REVENUE RECEIVED BY SCHOOL DISTRICT

1982-1983

COUNTY OKFUSKEE

DIST NO	NAME	ADM	*ADA	---------STATE REVENUES--------- LOCAL AND COUNTY REVENUE	DEDICATED REVENUE AND STATE MISC.	STATE AID	FEDERAL AID	TOTAL REVENUE RECEIVED	REVENUE PER CAPITA BASIS ADA
C029	BEARDEN	91.98	89.32	53,808.84	14,320.92	115,526.00	10,295.00	193,950.76	2,171.41
I002	MASON	259.54	248.39	99,943.12	81,722.45	361,901.00	143,320.64	686,887.21	2,765.36
I013	BOLEY	300.07	273.36	73,343.60	341,793.62	592,035.00	139,555.00	1,146,727.22	4,194.93
I014	PADEN	294.01	276.44	113,439.86	115,154.09	397,438.00	35,648.60	661,680.55	2,393.58
I026	OKEMAH	894.81	849.55	450,622.09	340,209.09	1,236,608.00	310,184.50	2,337,623.68	2,751.60
I031	HELEETKA	497.08	471.45	475,529.00	179,171.00	533,853.00	227,268.00	1,415,821.00	3,003.12
I032	GRAHAM	152.87	143.57	38,078.91	45,437.24	280,792.00	93,883.11	458,191.26	3,191.41
TOTAL		2,490.36	2,352.08	1,304,765.42	1,117,808.41	3,518,153.00	960,154.85	6,900,081.68	2,933.95

*ADA-TAKEN FROM FINAL AUDIT 1982-1983
REMAINDER OF INFORMATION TAKEN FROM SCHOOL DISTRICT BUDGET

SCHOOL DISTRICT NET VALUATIONS

1983-1984

AS CERTIFIED TO STATE BOARD OF EDUCATION

COUNTY OKLAHOMA

DIST NO.	DISTRICT NAME	VALUE OF REAL PROPERTY	VALUE OF PERSONAL PROPERTY	VALUE OF PUBLIC SERVICES	TOTAL NET VALUATION	PER CAPITA VALUATION	LEVIES GEN. FUND	LEVIES BLDG. FUND	LEVIES SINK. FUND	GENERAL FUND SURPLUS JULY 1, 1983
C029	OAKDALE	2,434,645	454,850	348,790	3,238,485	17,272.08	35.00	5.00	7.43	43,315.98
C074	CRUTCHO	2,489,690	921,840	587,027	3,998,557	7,567.68	35.00	5.00	27.57	59,640.95
I001	PUTNAM CITY	229,812,070	61,696,525	17,223,558	308,732,153	14,301.99	35.00	5.00	16.27	2,999,617.00
I003	LUTHER	3,231,290	345,770	1,528,072	5,105,132	5,501.00	35.00	5.00	22.86	324,411.46
I004	CHOCTAW/NICOMA PARK	18,021,580	2,095,255	4,402,806	24,519,641	4,353.50	35.00	5.00	32.69	1,222,582.87
I006	DEER CK	8,020,620	999,980	4,307,914	13,328,514	10,601.57	35.00	5.00	30.40	137,437.34
I007	HARRAH	7,411,800	808,610	27,335,365	35,555,775	4,219.83	35.00	5.00	22.26	557,918.56
I009	JONES	4,095,540	650,240	1,362,103	6,107,883	4,527.31	35.00	5.00	16.92	638,908.68
I012	EDMOND	110,898,620	40,279,175	9,008,505	160,186,500	12,545.81	35.00	5.00	27.66	1,549,180.75
I037	MILLWOOD	8,065,545	5,098,785	1,006,767	14,171,097	6,880.63	35.00	5.00	37.12	164,945.37
I041	WESTERN HTS	37,594,150	30,550,100	10,277,071	78,421,321	11,245.77	35.00	5.00	19.84	930,986.13
I052	MIDWEST CITY	111,238,050	33,248,785	14,595,352	159,082,187	7,175.80	35.00	5.00	20.28	7,037,613.67
I053	CROOKED OAK	8,347,780	14,483,620	1,234,703	24,066,103	10,948.91	35.00	5.00	2.64	498,007.64
I088	BETHANY	3,254,105	649,715	647,349	4,551,169	5,079.06	35.00	5.00	19.73	286,816.00
I089	OKLA CITY	466,351,025	193,893,165	119,084,721	779,328,911	12,365.30	35.00	5.00	1.53	4,986,779.02
	TOTAL	1,021,266,910	386,176,415	212,950,103	1,620,393,428	17,488.05	-	-	-	21,438,161.62

IN ADDITION TO THE LEVIES SHOWN, ALL SCHOOLS RECEIVE ANOTHER 4 MILLS.
(COUNTY 4 MILL LEVY-ARTICLE X-SECTION 9-CONSTITUTION OF OKLAHOMA)

STATISTICAL AND FINANCIAL INFORMATION
TOTAL REVENUE RECEIVED BY SCHOOL DISTRICT

1982-1983

COUNTY OKLAHOMA

DIST NO	NAME	ADM	*ADA	STATE REVENUES: LOCAL AND COUNTY REVENUE	STATE REVENUES: DEDICATED REVENUE AND STATE MISC.	STATE AID	FEDERAL AID	TOTAL REVENUE RECEIVED	REVENUE PER CAPITA BASIS ADA
C029	OAKDALE	157.92	140.97	126,162.55	11,327.97	178,030.00	1,468.54	316,989.06	2,248.63
C074	CRUTCHO	346.59	328.99	187,245.51	15,494.96	452,529.00	23,480.99	678,750.48	2,063.13
I001	PUTNAM CITY	16,904.04	16,068.54	12,873,125.00	5,759,755.00	17,180,652.00	783,758.00	36,597,290.00	2,277.57
I003	LUTHER	607.27	587.40	291,795.52	206,717.56	743,172.00	17,354.46	1,259,039.54	2,143.41
I004	CHOCTAW/NICOMA	4,394.91	4,139.56	1,313,943.59	1,359,765.94	5,592,421.00	343,152.62	8,609,283.15	2,079.76
I006	DEER CK	798.97	756.55	561,500.92	253,777.70	788,316.00	28,908.48	1,632,503.10	2,157.83
I007	HARRAH	1,879.80	1,756.42	1,539,623.74	659,027.26	2,016,898.00	220,309.30	4,435,858.30	2,525.51
I009	JONES	959.94	904.63	337,092.71	306,238.37	1,241,082.00	140,730.01	2,025,143.09	2,238.64
I012	EDMOND	9,282.41	8,839.51	6,347,968.89	2,943,857.04	8,856,618.00	425,177.62	18,573,621.55	2,101.20
I037	MILLWOOD	1,208.82	1,172.21	592,592.10	383,414.44	1,463,614.00	195,223.08	2,634,843.62	2,247.76
I041	WESTERN HTS	3,574.94	3,342.96	2,654,092.70	1,196,863.02	3,641,966.00	278,458.29	7,771,380.01	2,324.70
I052	MIDWEST CITY	16,400.19	15,501.84	6,186,067.83	6,067,345.13	20,605,376.00	2,096,572.34	34,955,361.30	2,254.92
I053	CROOKED OAK	817.27	762.43	1,004,799.43	261,425.95	955,559.00	203,167.86	2,424,952.24	3,180.56
I088	BETHANY	687.93	640.69	292,138.00	243,461.00	988,216.00	54,058.00	1,577,873.00	2,462.77
I089	OKLA CITY	41,235.83	37,714.48	31,542,669.00	14,033,253.10	41,155,045.00	6,435,233.84	93,166,200.94	2,470.30
	TOTAL	99,255.83	92,657.18	65,850,817.49	33,701,724.46	105,859,494.00	11,247,053.43	216,659,069.38	2,338.29

*ADA-TAKEN FROM FINAL AUDIT 1982-1983
REMAINDER OF INFORMATION TAKEN FROM SCHOOL DISTRICT BUDGET

SCHOOL DISTRICT NET VALUATIONS

1983-1984

AS CERTIFIED TO STATE BOARD OF EDUCATION

COUNTY OKMULGEE

DIST NO.	DISTRICT NAME	VALUE OF REAL PROPERTY	VALUE OF PERSONAL PROPERTY	VALUE OF PUBLIC SERVICES	TOTAL NET VALUATION	PER CAPITA VALUATION	LEVIES GEN. FUND	LEVIES BLDG. FUND	LEVIES SINK. FUND	GENERAL FUND SURPLUS JULY 1, 1983
C009	LIBERTY	642,570	273,043	150,759	1,066,372	13,339.63	35.00	5.00	27.37	35,174.79
C010	NUYAKA	717,280	167,409	534,273	1,418,962	13,255.96	35.00	5.00	3.43	48,573.95
C011	TWIN HILLS	1,543,935	338,114	591,445	2,473,494	12,627.26	35.00	5.00	17.49	148,812.99
I001	OKMULGEE	14,426,355	6,215,436	4,146,007	24,787,798	5,360.21	35.00	5.00	16.89	o27,995.64
I002	HENRYETTA	6,863,292	2,032,866	2,131,277	11,027,435	5,319.19	35.00	5.00	-	481,561.35
I003	MORRIS	2,849,800	559,312	704,491	4,113,603	3,345.39	35.00	5.00	5.09	165,826.24
I004	BEGGS	4,072,463	710,089	4,396,989	9,179,541	4,795.36	35.00	5.00	5.93	225,304.55
I005	PRESTON	1,099,041	187,095	502,064	1,788,200	3,492.46	35.00	5.00	-	114,143.06
I006	SCHULTER	674,055	111,946	291,633	1,077,634	2,287.41	35.00	5.00	24.52	62,705.48
I007	WILSON	671,315	155,831	483,949	1,310,995	4,349.59	35.00	5.00	16.63	46,714.47
I008	DEWAR	762,360	131,323	429,728	1,323,411	2,027.12	35.00	5.00	-	123,151.63
	TOTAL	34,322,466	10,882,464	14,362,515	59,567,445	8,452.74	-	-	-	2,079,964.15

IN ADDITION TO THE LEVIES SHOWN, ALL SCHOOLS RECEIVE ANOTHER 4 MILLS.
(COUNTY 4 MILL LEVY-ARTICLE X-SECTION 9-CONSTITUTION OF OKLAHOMA)

STATISTICAL AND FINANCIAL INFORMATION
TOTAL REVENUE RECEIVED BY SCHOOL DISTRICT

1982-1983

COUNTY OKMULGEE

DIST NO	NAME	ADM	*ADA	---------STATE REVENUES--------- LOCAL AND COUNTY REVENUE	DEDICATED REVENUE AND STATE MISC.	STATE AID	FEDERAL AID	TOTAL REVENUE RECEIVED	REVENUE PER CAPITA BASIS ADA
C009	LIBERTY	49.89	46.17	39,660.14	21,052.30	92,963.00	6,330.63	160,006.07	3,321.70
C010	NUYAKA	56.05	54.11	53,777.52	14,119.00	81,359.00	17,582.17	166,837.69	3,083.31
C011	TWIN HILLS	123.93	122.27	103,119.36	28,198.67	154,307.00	49,855.48	335,480.51	2,743.77
I001	OKMULGEE	2,898.99	2,691.39	1,080,927.84	741,802.59	3,865,297.00	935,651.41	6,623,678.84	2,461.07
I002	HENRYETTA	1,357.16	1,290.29	576,673.82	337,309.66	1,835,099.00	75,863.47	2,824,945.95	2,189.39
I003	MORRIS	882.21	851.86	222,540.25	268,157.39	1,282,472.00	171,589.58	1,944,759.22	2,282.96
I004	BEGGS	869.41	849.25	411,082.21	277,731.33	1,115,924.00	85,282.38	1,891,019.92	2,226.69
I005	PRESTON	321.79	314.69	83,765.35	75,161.38	474,740.00	73,711.98	707,378.71	2,247.86
I006	SCHULTER	297.13	294.68	52,530.18	76,047.81	478,770.00	24,708.91	632,056.90	2,144.89
I007	WILSON	159.93	154.34	93,278.56	40,757.52	261,595.00	81,806.73	477,437.81	3,093.42
I008	DEWAR	387.76	376.08	77,558.82	122,654.79	717,927.00	98,463.44	1,016,604.05	2,703.16
	TOTAL	7,404.25	7,047.12	2,794,914.05	2,002,992.44	10,361,453.00	1,620,846.18	16,780,205.67	2,381.14

*ADA-TAKEN FROM FINAL AUDIT 1982-1983
REMAINDER OF INFORMATION TAKEN FROM SCHOOL DISTRICT BUDGET

SCHOOL DISTRICT NET VALUATIONS

1983-1984

AS CERTIFIED TO STATE BOARD OF EDUCATION

COUNTY OSAGE

DIST NO.	DISTRICT NAME	VALUE OF REAL PROPERTY	VALUE OF PERSONAL PROPERTY	VALUE OF PUBLIC SERVICES	TOTAL NET VALUATION	PER CAPITA VALUATION	LEVIES GEN. FUND	LEVIES BLDG. FUND	LEVIES SINK. FUND	GENERAL FUND SURPLUS JULY 1, 1983
C003	OSAGE HILLS	3,660,519	463,987	202,388	4,326,894	31,827.83	35.00	5.00	-	155,172.71
C007	BOWRING	2,219,809	888,996	1,380,834	4,489,639	19,872.95	35.00	5.00	1.27	59,358.50
C020	BURBANK	1,266,042	226,971	783,049	2,216,062	18,084.30	35.00	5.00	-	69,135.15
C035	AVANT	943,765	183,285	648,754	1,775,804	8,766.16	35.00	5.00	-	48,150.40
C052	ANDERSON	2,283,790	394,915	669,251	3,347,866	15,511.11	35.00	5.00	15.00	61,698.62
C055	ACADEMY	8,806,460	473,570	1,817,421	11,097,451	18,739.54	35.00	5.00	8.99	44,267.46
C077	MC CORD	2,946,077	250,776	212,010	3,408,863	11,212.05	35.00	5.00	4.88	215,663.91
I002	PAWHUSKA	7,667,249	2,073,924	1,895,582	11,636,755	7,077.94	35.00	5.00	4.17	1,491,661.75
I011	SHIDLER	3,126,951	888,109	2,346,130	6,361,190	9,466.43	35.00	5.00	-	267,973.08
I025	FAIRFAX	3,016,313	757,547	780,842	4,554,702	7,180.50	35.00	5.00	8.22	132,985.21
I029	BARNSDALL	2,263,651	624,605	2,204,257	5,092,513	4,683.45	35.00	5.00	33.12	32,582.19
I030	WYNONA	1,208,291	269,753	640,684	2,118,728	5,180.46	35.00	5.00	16.92	80,478.27
I038	HOMINY	4,646,210	1,465,882	1,678,002	7,790,094	6,348.67	35.00	5.00	6.09	503,031.65
I050	PRUE	2,392,196	180,519	1,310,750	3,883,465	6,059.11	35.00	5.00	7.86	61,577.70
	TOTAL	46,387,233	9,142,839	16,569,954	72,100,026	14,542.57	-	-	-	3,223,736.60

IN ADDITION TO THE LEVIES SHOWN, ALL SCHOOLS RECEIVE ANOTHER 4 MILLS.
(COUNTY 4 MILL LEVY-ARTICLE X-SECTION 9-CONSTITUTION OF OKLAHOMA)

STATISTICAL AND FINANCIAL INFORMATION
TOTAL REVENUE RECEIVED BY SCHOOL DISTRICT

1982-1983

COUNTY OSAGE

DIST NO	NAME	ADM	*ADA	STATE REVENUES: LOCAL AND COUNTY REVENUE	STATE REVENUES: DEDICATED REVENUE AND STATE MISC.	STATE AID	FEDERAL AID	TOTAL REVENUE RECEIVED	REVENUE PER CAPITA BASIS ADA
C003	OSAGE HILLS	119.56	115.01	131,863.80	7,055.89	104,039.00	350.95	293,909.64	2,555.51
C007	BOWRING	118.39	111.70	166,416.72	27,660.41	133,235.00	19,360.35	346,672.48	3,103.60
C020	BURBANK	70.74	66.69	94,324.76	24,062.92	101,754.00	1,995.52	222,137.20	3,330.89
C035	AVANT	113.48	107.66	57,168.51	10,689.06	154,840.00	8,726.42	231,423.99	2,149.58
C052	ANDERSON	155.13	147.23	115,509.00	9,493.36	253,585.00	3,274.66	381,862.02	2,593.64
C055	ACADEMY	487.22	469.94	419,979.36	22,296.27	530,071.00	38,201.06	1,010,607.69	2,150.50
C077	MC CORD	275.02	262.76	147,948.03	38,172.61	365,780.00	966.84	552,867.48	2,104.08
I002	PAWHUSKA	1,157.74	1,083.26	717,887.01	945,500.99	1,283,237.00	305,719.71	3,252,344.71	3,002.37
I011	SHIDLER	350.34	330.32	275,628.85	317,060.04	435,328.00	22,369.36	1,050,386.25	3,179.91
I025	FAIRFAX	445.70	420.07	209,510.79	415,274.85	536,324.00	71,304.82	1,232,414.46	2,933.83
I029	BARNSDALL	511.24	483.33	417,803.58	437,928.69	622,476.00	85,033.78	1,563,242.05	3,234.32
I030	WYNONA	243.39	233.24	92,398.88	188,047.68	263,076.00	11,485.49	555,008.05	2,379.56
I038	HOMINY	773.75	731.84	439,929.27	606,062.02	871,546.00	240,399.82	2,157,937.11	2,948.65
I050	PRUE	423.20	394.81	169,975.45	302,400.15	485,289.00	30,139.01	987,803.61	2,501.97
TOTAL		5,244.90	4,957.86	3,506,344.01	3,352,304.94	6,140,580.00	839,387.79	13,836,616.74	2,791.25

*ADA-TAKEN FROM FINAL AUDIT 1982-1983
REMAINDER OF INFORMATION TAKEN FROM SCHOOL DISTRICT BUDGET

SCHOOL DISTRICT NET VALUATIONS

1983-1984

AS CERTIFIED TO STATE BOARD OF EDUCATION

COUNTY OTTAWA

DIST NO.	DISTRICT NAME	VALUE OF REAL PROPERTY	VALUE OF PERSONAL PROPERTY	VALUE OF PUBLIC SERVICES	TOTAL NET VALUATION	PER CAPITA VALUATION	LEVIES GEN. FUND	LEVIES BLDG. FUND	LEVIES SINK. FUND	GENERAL FUND SURPLUS JULY 1, 1983
C010	TURKEY FORD	898,345	164,000	85,422	1,147,767	16,444.17	35.00	5.00	6.00	70,728.14
I001	WYANDOTTE	3,034,050	601,300	764,498	4,399,848	4,324.60	35.00	5.00	6.36	160,977.11
I014	QUAPAW	2,057,760	710,055	1,010,256	3,778,071	3,279.46	35.00	5.00	-	800,373.09
I015	PICHER-CARDIN	565,960	386,875	593,291	1,546,126	1,084.51	35.00	5.00	-	1,216,171.93
I018	COMMERCE	3,005,350	948,010	745,288	4,698,648	3,855.78	35.00	5.00	4.00	109,675.47
I023	MIAMI	20,416,000	6,973,420	2,791,851	30,181,271	7,912.26	35.00	5.00	-	492,122.82
I026	AFTON	3,263,125	981,395	1,572,101	5,816,621	7,554.75	35.00	5.00	6.35	948.68
I031	FAIRLAND	2,580,670	502,985	1,071,486	4,155,141	5,922.36	35.00	5.00	4.00	122,557.68
	TOTAL	35,821,269	11,268,040	8,634,193	55,723,493	9,085.91	-	-	-	2,973,554.92

IN ADDITION TO THE LEVIES SHOWN, ALL SCHOOLS RECEIVE ANOTHER 4 MILLS.
(COUNTY 4 MILL LEVY-ARTICLE X-SECTION 9-CONSTITUTION OF OKLAHOMA)

STATISTICAL AND FINANCIAL INFORMATION
TOTAL REVENUE RECEIVED BY SCHOOL DISTRICT

1982-1983

COUNTY OTTAWA

DIST NO	NAME	ADM	*ADA	---------STATE REVENUES--------- LOCAL AND COUNTY REVENUE	DEDICATED REVENUE AID STATE MISC.	STATE AID	FEDERAL AID	TOTAL REVENUE RECEIVED	REVENUE PER CAPITA BASIS ADA
C010	TURKEY FORD	56.74	54.63	48,067.13	5,708.80	78,391.00	36,001.60	168,168.53	3,078.32
I001	WYANDOTTE	737.65	701.58	206,674.91	173,256.65	1,028,078.00	218,394.44	1,626,404.00	2,318.20
I014	QUAPAW	661.76	627.47	207,951.71	143,418.30	934,532.00	338,879.51	1,624,781.52	2,589.42
I015	PICHER-CARDIN	559.60	521.86	188,508.43	128,767.50	924,320.00	362,297.39	1,603,893.32	3,073.42
I018	COMMERCE	816.87	779.44	257,698.00	193,759.57	1,232,080.00	134,821.83	1,818,359.40	2,332.90
I023	MIAMI	2,741.57	2,580.30	1,435,683.98	579,306.91	3,327,508.00	584,064.94	5,926,563.83	2,296.85
I026	AFTON	452.20	431.93	275,418.76	119,221.17	628,229.00	87,654.64	1,110,523.57	2,571.07
I031	FAIRLAND	455.34	435.75	165,770.49	114,140.91	639,947.00	94,272.50	1,014,130.90	2,327.32
TOTAL		6,481.73	6,132.96	2,785,773.41	1,457,579.81	8,793,085.00	1,856,386.85	14,892,825.07	2,428.33

*ADA-TAKEN FROM FINAL AUDIT 1982-1983
REMAINDER OF INFORMATION TAKEN FROM SCHOOL DISTRICT BUDGET

SCHOOL DISTRICT NET VALUATIONS

1983-1984

AS CERTIFIED TO STATE BOARD OF EDUCATION

COUNTY PAWNEE

DIST NO.	DISTRICT NAME	VALUE OF REAL PROPERTY	VALUE OF PERSONAL PROPERTY	VALUE OF PUBLIC SERVICES	TOTAL NET VALUATION	PER CAPITA VALUATION	LEVIES GEN. FUND	LEVIES BLDG. FUND	LEVIES SINK. FUND	GENERAL FUND SURPLUS JULY 1, 1983
C002	JENNINGS	913,260	149,970	303,123	1,366,353	5,764.80	35.00	5.00	20.09	81,526.01
I001	PAWNEE	7,483,425	1,778,985	2,452,339	11,714,649	10,334.94	35.00	5.00	-	621,783.63
I006	CLEVELAND	14,220,855	1,706,351	1,614,246	17,541,452	8,663.80	35.00	5.00	12.56	233,381.90
I069	RALSTON	1,886,945	764,033	886,474	3,537,452	10,627.08	35.00	5.00	-	35,675.77
	TOTAL	24,504,485	4,399,239	5,256,182	34,159,906	12,644.89	-	-	-	972,367.51

IN ADDITION TO THE LEVIES SHOWN, ALL SCHOOLS RECEIVE ANOTHER 4 MILLS.
(COUNTY 4 MILL LEVY-ARTICLE X-SECTION 9-CONSTITUTION OF OKLAHOMA)

STATISTICAL AND FINANCIAL INFORMATION
TOTAL REVENUE RECEIVED BY SCHOOL DISTRICT

1982-1983

COUNTY PAWNEE

DIST NO	NAME	ADM	*ADA	---------STATE REVENUES--------- LOCAL AND COUNTY REVENUE	DEDICATED REVENUE AND STATE MISC.	STATE AID	FEDERAL AID	TOTAL REVENUE RECEIVED	REVENUE PER CAPITA BASIS ADA
C002	JENNINGS	171.50	158.42	63,860.17	17,217.91	264,239.00	17,355.65	362,672.73	2,289.31
I001	PAWNEE	754.64	724.09	592,122.64	342,098.77	846,071.00	192,114.02	1,972,406.43	2,723.98
I006	CLEVELAND	1,751.18	1,641.41	812,756.91	663,368.54	2,091,014.00	114,275.11	3,681,414.56	2,242.84
I069	RALSTON	184.41	177.56	152,555.22	84,898.07	241,322.00	37,311.13	516,086.42	2,906.55
TOTAL		2,861.73	2,701.48	1,621,294.94	1,107,583.29	3,442,646.00	361,055.91	6,532,580.14	2,418.15

*ADA-TAKEN FROM FINAL AUDIT 1982-1983
REMAINDER OF INFORMATION TAKEN FROM SCHOOL DISTRICT BUDGET

SCHOOL DISTRICT NET VALUATIONS

1983-1984

AS CERTIFIED TO STATE BOARD OF EDUCATION

COUNTY PAYNE

DIST NO.	DISTRICT NAME	VALUE OF REAL PROPERTY	VALUE OF PERSONAL PROPERTY	VALUE OF PUBLIC SERVICES	TOTAL NET VALUATION	PER CAPITA VALUATION	LEVIES GEN. FUND	LEVIES BLDG. FUND	LEVIES SINK. FUND	GENERAL FUND SURPLUS JULY 1, 1983
C017	PLEASANT VIEW	1,138,500	481,630	98,613	1,718,743	10,717.31	35.00	5.00	5.95	30,010.90
C104	OAK GROVE	840,895	143,430	482,982	1,467,307	7,861.04	35.00	5.00	4.57	129,312.40
I003	RIPLEY	2,336,930	398,475	1,581,339	4,317,744	6,269.77	35.00	5.00	20.87	107,400.16
I016	STILLWATER	51,687,930	11,652,135	5,856,422	69,196,487	12,350.26	35.00	5.00	15.13	783,345.00
I056	PERKINS TRYON	6,931,825	1,802,625	1,803,726	10,538,176	6,945.02	35.00	5.00	12.38	683,507.84
I067	CUSHING	13,005,945	6,491,760	10,377,001	29,874,706	7,621.59	35.00	5.00	19.27	354,676.15
I101	GLENCOE	1,884,145	568,130	1,455,844	3,908,119	7,524.54	35.00	5.00	8.76	87,332.57
I103	YALE	3,058,020	735,385	2,270,377	6,063,782	5,700.48	35.00	5.00	4.97	151,351.93
	TOTAL	80,884,190	22,274,570	23,926,304	127,085,064	15,380.93	-	-	-	2,326,936.95

IN ADDITION TO THE LEVIES SHOWN, ALL SCHOOLS RECEIVE ANOTHER 4 MILLS.
(COUNTY 4 MILL LEVY-ARTICLE X-SECTION 9-CONSTITUTION OF OKLAHOMA)

STATISTICAL AND FINANCIAL INFORMATION
TOTAL REVENUE RECEIVED BY SCHOOL DISTRICT

1982-1983

COUNTY PAYNE

DIST NO	NAME	ADM	*ADA	STATE REVENUES: LOCAL AND COUNTY REVENUE	STATE REVENUES: DEDICATED REVENUE AND STATE MISC.	STATE AID	FEDERAL AID	TOTAL REVENUE RECEIVED	REVENUE PER CAPITA BASIS ADA
C017	PLEASANT VIEW	114.10	106.23	54,391.40	10,858.41	204,426.00	12,803.00	282,478.81	2,659.12
C104	OAK GROVE	111.91	106.97	75,177.11	5,535.39	164,881.00	954.00	246,547.50	2,304.83
I003	RIPLEY	391.84	372.73	173,416.61	191,561.83	507,168.00	22,020.93	894,167.37	2,399.02
I016	STILLWATER	4,379.95	4,185.17	3,179,630.53	1,661,231.07	4,392,053.00	281,695.91	9,514,610.51	2,273.41
I056	PERKINS TRYON	1,056.62	998.10	599,869.42	407,659.16	1,317,193.00	157,540.64	2,462,262.22	2,486.99
I067	CUSHING	1,309.05	1,700.46	1,506,035.80	611,551.46	1,967,471.00	1,023,466.27	5,168,524.53	3,028.80
I101	GLENCOE	259.79	250.40	173,112.41	114,136.91	317,093.00	62,587.40	666,929.72	2,663.46
I103	YALE	558.72	536.45	268,631.77	264,075.29	657,515.00	46,909.00	1,237,131.06	2,306.14
TOTAL		8,681.98	8,262.51	6,090,265.05	3,266,609.52	9,527,820.00	1,607,977.15	20,492,671.72	2,480.20

*ADA-TAKEN FROM FINAL AUDIT 1982-1983
REMAINDER OF INFORMATION TAKEN FROM SCHOOL DISTRICT BUDGET

SCHOOL DISTRICT NET VALUATIONS

1983-1984

AS CERTIFIED TO STATE BOARD OF EDUCATION

COUNTY PITTSBURG

DIST NO.	DISTRICT NAME	VALUE OF REAL PROPERTY	VALUE OF PERSONAL PROPERTY	VALUE OF PUBLIC SERVICES	TOTAL NET VALUATION	PER CAPITA VALUATION	LEVIES GEN. FUND	LEVIES BLDG. FUND	LEVIES SINK. FUND	GENERAL FUND SURPLUS JULY 1, 1983
C009	KREBS	2,543,405	756,471	480,091	3,779,967	6,968.61	35.00	5.00	-	435,183.05
C029	FRINK-CHAMBERS	2,659,099	934,601	778,345	4,372,045	14,341.72	35.00	5.00	-	218,426.27
C056	TANNEHILL	607,682	135,230	348,137	1,091,049	6,226.89	35.00	5.00	-	70,154.62
C088	HAYWOOD	897,066	129,770	1,050,008	2,076,844	6,217.97	35.00	5.00	7.62	73,658.94
I001	HARTSHORNE	2,099,388	543,645	2,223,277	4,866,310	2,230.09	35.00	5.00	-	514,259.12
I002	CANADIAN	3,475,141	141,116	709,633	4,325,890	14,716.44	35.00	5.00	18.94	151,079.07
I011	HAILEYVILLE	1,769,787	319,925	1,702,912	3,792,624	4,109.48	35.00	5.00	12.88	264,149.60
I014	KIOWA	1,715,825	418,479	1,795,245	3,929,549	4,387.18	35.00	5.00	26.78	147,858.38
I017	QUINTON	1,388,498	275,887	1,292,630	2,957,015	2,789.49	35.00	5.00	-	286,377.42
I025	INDIANOLA	1,521,988	254,958	2,048,293	3,825,239	3,872.35	35.00	5.00	18.01	14,511.07
I028	CROWDER	2,075,522	223,975	1,442,884	3,742,381	5,095.18	35.00	5.00	3.00	275,396.09
I030	SAVANNA	945,520	293,361	1,187,231	2,426,112	2,158.92	35.00	5.00	17.06	122,049.04
I063	PITTSBURG	654,824	382,720	599,946	1,637,492	4,044.87	35.00	5.00	-	55,737.45
I080	MC ALESTER	18,134,614	3,253,291	4,658,082	26,045,987	5,653.01	35.00	5.00	1.76	235,647.60
	TOTAL	40,488,359	8,063,429	20,316,716	68,868,504	8,720.29	-	-	-	2,864,467.72

IN ADDITION TO THE LEVIES SHOWN, ALL SCHOOLS RECEIVE ANOTHER 4 MILLS.
(COUNTY 4 MILL LEVY-ARTICLE X-SECTION 9-CONSTITUTION OF OKLAHOMA)

STATISTICAL AND FINANCIAL INFORMATION
TOTAL REVENUE RECEIVED BY SCHOOL DISTRICT

1982-1983

COUNTY PITTSBURG

DIST NO	NAME	ADM	*ADA	---------STATE REVENUES--------- LOCAL AND COUNTY REVENUE	DEDICATED REVENUE AND STATE MISC.	STATE AID	FEDERAL AID	TOTAL REVENUE RECEIVED	REVENUE PER CAPITA BASIS ADA
C009	KREBS	376.99	364.98	172,902.85	19,658.03	507,651.00	22,330.66	722,542.54	1,979.68
C029	FRINK-CHAMBERS	188.52	165.41	141,508.21	10,404.47	239,245.00	26,725.73	417,883.41	2,253.83
C056	TANNEHILL	98.97	97.59	61,331.63	8,091.10	152,257.00	6,611.49	228,291.22	2,339.29
C088	HAYWOOD	147.65	144.27	107,278.79	9,316.89	226,864.00	10,965.29	354,424.97	2,456.68
I001	HARTSHORNE	990.30	941.39	290,548.74	293,600.20	1,497,555.00	603,328.88	2,685,032.82	2,852.20
I002	CANADIAN	254.28	236.14	186,264.23	88,374.72	317,470.00	24,509.34	616,618.29	2,611.24
I011	HAILEYVILLE	449.34	430.66	178,100.06	147,231.12	619,284.00	54,027.21	998,642.39	2,318.86
I014	KIOWA	414.74	391.10	202,923.17	148,776.55	575,549.00	83,574.20	1,010,822.92	2,584.56
I017	QUINTON	522.23	497.76	139,102.40	151,843.04	728,927.00	95,224.74	1,165,097.18	2,340.68
I025	INDIANOLA	416.77	395.04	141,866.77	250,712.42	655,374.00	138,810.02	1,186,763.21	3,019.45
I028	CROWDER	412.02	407.35	191,863.30	142,054.34	587,270.00	34,625.44	956,013.08	2,346.91
I030	SAVANNA	444.93	437.90	142,333.90	353,238.99	748,024.00	91,968.20	1,335,565.15	3,049.51
I063	PITTSBURG	172.17	161.89	64,256.50	52,455.45	296,357.00	50,163.31	463,232.26	2,861.40
I080	MC ALESTER	3,377.73	3,207.96	1,351,269.17	1,006,378.27	4,554,856.00	456,923.56	7,371,427.00	2,297.86
	TOTAL	8,260.64	7,897.50	3,421,549.78	2,662,135.59	11,706,683.00	1,701,988.07	19,512,356.44	2,470.70

*ADA-TAKEN FROM FINAL AUDIT 1982-1983
REMAINDER OF INFORMATION TAKEN FROM SCHOOL DISTRICT BUDGET

SCHOOL DISTRICT NET VALUATIONS

1983-1984

AS CERTIFIED TO STATE BOARD OF EDUCATION

COUNTY PONTOTOC

DIST NO.	DISTRICT NAME	VALUE OF REAL PROPERTY	VALUE OF PERSONAL PROPERTY	VALUE OF PUBLIC SERVICES	TOTAL NET VALUATION	PER CAPITA VALUATION	LEVIES GEN. FUND	LEVIES BLDG. FUND	LEVIES SINK. FUND	GENERAL FUND SURPLUS JULY 1, 1983
C020	PICKETT-CENTER	908,240	94,367	249,832	1,252,439	8,573.15	35.00	5.00	4.10	86,117.29
I001	ALLEN	1,790,879	582,260	2,715,225	5,088,364	3,833.96	35.00	5.00	23.60	138,304.76
I009	VANOSS	1,810,410	516,365	1,076,085	3,402,860	4,435.00	35.00	5.00	7.30	220,806.30
I016	BYNG	5,798,875	1,480,918	12,239,802	19,519,595	3,762.94	35.00	5.00	4.30	837,461.99
I019	ADA	20,078,355	6,168,171	4,285,823	30,532,349	10,163.89	35.00	5.00	0.70	1,159,726.65
I022	MC LISH	1,101,793	410,851	536,159	2,110,803	6,884.29	35.00	5.00	-	140,614.55
I024	LATTA	4,768,810	1,054,221	616,472	6,439,503	8,632.27	35.00	5.00	-	97,941.88
I030	STONEWALL	1,611,646	469,831	1,460,669	3,542,146	4,255.51	35.00	5.00	3.95	231,645.21
I037	ROFF	2,154,455	620,851	881,344	3,656,650	7,214.95	35.00	5.00	6.10	140,152.54
	TOTAL	40,083,463	11,397,835	24,063,411	75,544,709	12,812.22	-	-	-	3,058,771.17

IN ADDITION TO THE LEVIES SHOWN, ALL SCHOOLS RECEIVE ANOTHER 4 MILLS.
(COUNTY 4 MILL LEVY-ARTICLE X-SECTION 9-CONSTITUTION OF OKLAHOMA)

STATISTICAL AND FINANCIAL INFORMATION
TOTAL REVENUE RECEIVED BY SCHOOL DISTRICT

1982-1983

COUNTY PONTOTOC

DIST NO	NAME	ADM	*ADA	---------STATE REVENUES--------- LOCAL AND COUNTY REVENUE	DEDICATED REVENUE AND STATE MISC.	STATE AID	FEDERAL AID	TOTAL REVENUE RECEIVED	REVENUE PER CAPITA BASIS ADA
C020	PICKETT-CENTER	110.27	105.94	64,501.97	13,624.56	194,842.00	9,886.00	282,854.53	2,669.95
I001	ALLEN	487.61	467.11	227,802.72	250,338.63	646,595.00	206,165.13	1,330,901.48	2,849.22
I009	VANOSS	430.18	408.21	200,503.18	226,888.08	665,587.00	120,719.31	1,213,697.57	2,973.22
I016	BYNG	1,635.48	1,541.05	870,732.19	755,509.86	2,038,826.00	510,253.62	4,175,321.67	2,709.40
I019	ADA	2,085.12	1,975.46	1,513,669.31	842,989.89	2,199,919.00	337,438.37	4,894,016.57	2,477.41
I022	MC LISH	177.46	168.76	114,848.51	76,708.00	297,630.00	110,402.93	599,589.44	3,552.91
I024	LATTA	570.46	552.44	299,086.02	224,659.74	626,448.00	29,350.01	1,179,543.77	2,135.15
I030	STONEWALL	392.80	378.72	241,042.60	174,353.57	509,846.00	93,375.03	1,018,617.20	2,689.63
I037	ROFF	307.93	298.61	150,256.51	125,791.87	408,425.00	23,681.00	708,154.38	2,371.50
TOTAL		6,205.31	5,896.30	3,682,443.01	2,690,864.20	7,588,118.00	1,441,271.40	15,402,696.01	2,612.26

*ADA-TAKEN FROM FINAL AUDIT 1982-1983
REMAINDER OF INFORMATION TAKEN FROM SCHOOL DISTRICT BUDGET

SCHOOL DISTRICT NET VALUATIONS

1983-1984

AS CERTIFIED TO STATE BOARD OF EDUCATION

COUNTY POTTAWATOMIE

DIST NO.	DISTRICT NAME	VALUE OF REAL PROPERTY	VALUE OF PERSONAL PROPERTY	VALUE OF PUBLIC SERVICES	TOTAL NET VALUATION	PER CAPITA VALUATION	LEVIES GEN. FUND	LEVIES BLDG. FUND	LEVIES SINK. FUND	GENERAL FUND SURPLUS JULY 1, 1983
C010	N ROCK CREEK	3,786,654	4,678,567	1,428,361	9,893,582	11,135.58	35.00	5.00	22.27	123,413.23
C027	GROVE	4,093,170	380,502	339,285	4,812,957	14,025.39	35.00	5.00	22.30	133,026.25
C029	PLEASANT GROVE	653,855	30,954	101,037	785,846	9,137.16	35.00	5.00	-	73,580.50
C032	S ROCK CREEK	1,560,270	217,819	361,437	2,159,526	7,200.39	35.00	5.00	3.69	171,203.80
C066	ST LOUIS	478,665	174,671	843,162	1,496,498	7,917.05	35.00	5.00	-	28,910.71
I001	MC LOUD	4,952,985	490,978	1,676,578	7,120,541	3,078.13	35.00	5.00	14.69	402,056.27
I002	DALE	2,204,197	189,035	625,566	3,018,798	4,533.89	35.00	5.00	13.46	240,564.56
I003	BETHEL	3,706,522	2,008,490	1,580,800	7,355,812	3,680.26	35.00	5.00	-	425,707.98
I004	MACOMB	1,553,115	140,011	899,162	2,592,288	4,523.68	35.00	5.00	15.92	87,120.16
I005	EARLSBORO-HARJO	886,130	138,815	527,785	1,552,730	3,344.27	35.00	5.00	6.48	136,495.77
I092	TECUMSEH	7,320,968	844,095	1,706,903	9,871,966	4,704.18	35.00	5.00	13.24	404,813.01
I093	SHAWNEE	25,401,790	5,829,816	6,845,646	38,077,252	6,609.92	35.00	5.00	6.81	1,740,553.92
I112	ASHER	1,024,356	104,470	1,072,917	2,201,743	4,114.54	35.00	5.00	26.31	192,152.77
I115	WANETTE	1,895,553	220,064	1,279,811	3,395,428	5,638.84	35.00	5.00	20.40	75,603.27
I117	MAUD	1,443,937	354,703	1,431,884	3,230,524	3,408.97	35.00	5.00	22.67	295,277.48
	TOTAL	61,042,167	15,802,990	20,720,334	97,565,491	8,775.21	-	-	-	4,530,461.68

IN ADDITION TO THE LEVIES SHOWN, ALL SCHOOLS RECEIVE ANOTHER 4 MILLS.
(COUNTY 4 MILL LEVY-ARTICLE X-SECTION 9-CONSTITUTION OF OKLAHOMA)

STATISTICAL AND FINANCIAL INFORMATION
TOTAL REVENUE RECEIVED BY SCHOOL DISTRICT

1982-1983

COUNTY POTTAWATOMIE

DIST NO	NAME	ADM	*ADA	---------STATE REVENUES--------- LOCAL AND COUNTY REVENUE	DEDICATED REVENUE AND STATE MISC.	STATE AID	FEDERAL AID	TOTAL REVENUE RECEIVED	REVENUE PER CAPITA BASIS ADA
C010	N ROCK CREEK	359.06	340.05	388,984.33	21,832.40	356,518.00	188,131.24	955,465.97	2,809.78
C027	GROVE	306.29	291.84	232,471.26	14,519.95	381,891.00	11,403.00	640,285.21	2,193.96
C029	PLEASANT GROVE	76.87	71.56	32,905.45	3,638.94	153,541.00	34,177.85	224,263.24	3,133.92
C032	S ROCK CREEK	229.96	219.47	112,646.86	14,278.89	363,001.00	7,198.00	497,124.75	2,265.11
C066	ST LOUIS	61.98	60.46	56,100.83	5,896.09	71,392.00	5,705.00	139,093.92	2,300.59
I001	MC LOUD	1,715.84	1,609.09	781,822.77	527,162.04	2,267,147.00	114,129.53	3,690,261.34	2,293.38
I002	DALE	504.17	486.16	187,326.35	177,342.95	703,302.00	100,424.52	1,168,395.82	2,403.32
I003	BETHEL	1,074.91	1,023.44	358,533.41	333,589.13	1,428,442.00	128,526.61	2,249,093.15	2,197.58
I004	MACOMB	367.37	343.33	140,630.68	136,351.72	498,055.00	15,687.00	790,724.40	2,303.10
I005	EARLSBORO-HARJO	284.09	264.97	99,314.69	98,173.47	452,874.00	41,565.54	691,927.70	2,611.34
I092	TECUMSEH	1,653.77	1,556.27	541,133.92	692,225.85	2,231,235.00	268,737.07	3,733,331.84	2,398.90
I093	SHAWNEE	4,127.17	3,842.98	2,061,066.43	1,504,675.49	5,242,809.00	830,693.81	9,639,244.73	2,508.27
I112	ASHER	268.34	248.96	112,996.74	106,369.94	386,478.00	29,836.02	635,680.70	2,553.34
I115	JANETTE	354.72	330.16	173,952.38	146,020.38	554,298.00	47,621.62	921,892.38	2,742.42
I117	MAUD	447.77	423.57	206,152.70	188,010.85	648,281.00	126,582.12	1,169,026.67	2,759.94
	TOTAL	11,832.31	11,118.31	5,486,038.80	3,970,088.09	15,739,264.00	1,950,420.93	27,145,811.82	2,441.54

*ADA-TAKEN FROM FINAL AUDIT 1982-1983
REMAINDER OF INFORMATION TAKEN FROM SCHOOL DISTRICT BUDGET

SCHOOL DISTRICT NET VALUATIONS

1983-1984

AS CERTIFIED TO STATE BOARD OF EDUCATION

COUNTY PUSHMATAHA

DIST NO.	DISTRICT NAME	VALUE OF REAL PROPERTY	VALUE OF PERSONAL PROPERTY	VALUE OF PUBLIC SERVICES	TOTAL NET VALUATION	PER CAPITA VALUATION	LEVIES GEN. FUND	LEVIES BLDG. FUND	LEVIES SINK. FUND	GENERAL FUND SURPLUS JULY 1, 1983
C002	ALEXIN	657,267	123,095	145,406	925,768	10,496.12	35.00	5.00	10.52	35,773.48
C004	TUSKAHOMA	484,078	232,065	115,210	831,353	10,396.86	35.00	5.00	16.93	42,219.45
C015	NASHOBA	899,789	68,891	197,612	1,166,292	11,120.86	35.00	5.00	9.06	47,243.07
C022	MOYERS	951,070	150,425	144,062	1,245,557	10,271.84	35.00	5.00	-	41,715.41
I001	RATTAN	1,820,953	257,190	606,222	2,684,365	4,009.41	35.00	5.00	20.06	312,015.89
I010	CLAYTON	1,739,227	227,418	527,031	2,493,676	4,375.85	35.00	5.00	-	207,619.03
I013	ANTLERS	4,806,019	1,050,693	1,309,081	7,165,793	4,273.31	35.00	5.00	13.78	319,612.50
TOTAL		11,358,403	2,109,777	3,044,624	16,512,804	7,309.88	-	-	-	1,006,198.83

IN ADDITION TO THE LEVIES SHOWN, ALL SCHOOLS RECEIVE ANOTHER 4 MILLS.
(COUNTY 4 MILL LEVY-ARTICLE X-SECTION 9-CONSTITUTION OF OKLAHOMA)

STATISTICAL AND FINANCIAL INFORMATION
TOTAL REVENUE RECEIVED BY SCHOOL DISTRICT

1982-1983

COUNTY PUSHMATAHA

DIST NO	NAME	ADM	*ADA	---------STATE REVENUES--------- LOCAL AND COUNTY REVENUE	DEDICATED REVENUE AND STATE MISC.	STATE AID	FEDERAL AID	TOTAL REVENUE RECEIVED	REVENUE PER CAPITA BASIS ADA
C002	ALBION	64.55	62.62	36,177.48	6,803.81	116,150.00	22,066.81	181,198.10	2,893.61
C004	TUSKAHOMA	48.71	46.56	40,855.73	12,955.25	96,709.00	14,958.27	165,478.25	3,554.09
C015	NASHOBA	82.95	80.91	44,356.03	7,425.66	127,951.00	17,960.74	197,693.43	2,443.37
C022	MOYERS	94.09	92.59	47,748.44	11,382.36	165,122.00	22,803.46	247,056.26	2,668.28
I001	RATTAN	470.17	454.17	149,060.18	132,024.65	849,306.00	223,087.70	1,353,478.53	2,980.11
I010	CLAYTON	410.73	397.46	175,997.62	131,034.99	746,205.00	123,395.18	1,176,632.79	2,960.38
I013	ANTLERS	1,188.59	1,124.66	293,411.71	351,838.33	1,822,008.00	260,655.40	2,727,913.44	2,425.55
	TOTAL	2,359.79	2,258.97	787,607.19	653,465.05	3,923,451.00	684,927.56	6,049,450.80	2,677.97

*ADA-TAKEN FROM FINAL AUDIT 1982-1983
REMAINDER OF INFORMATION TAKEN FROM SCHOOL DISTRICT BUDGET

SCHOOL DISTRICT NET VALUATIONS

1983-1984

AS CERTIFIED TO STATE BOARD OF EDUCATION

COUNTY ROGER MILLS

DIST NO.	DISTRICT NAME	VALUE OF REAL PROPERTY	VALUE OF PERSONAL PROPERTY	VALUE OF PUBLIC SERVICES	TOTAL NET VALUATION	PER CAPITA VALUATION	LEVIES GEN. FUND	LEVIES BLDG. FUND	LEVIES SINK. FUND	GENERAL FUND SURPLUS JULY 1, 1983
C011	CRAWFORD	1,149,510	716,821	3,509,207	5,425,538	28,111.32	35.00	5.00	-	118,718.20
I006	REYDON	1,718,615	1,225,356	10,517,979	13,461,950	6,778.30	35.00	-	-	664,804.44
I007	CHEYENNE	2,308,390	1,069,611	8,791,683	12,769,684	5,265.25	35.00	5.00	3.56	446,274.35
I015	SWEETWATER	1,612,670	1,737,238	4,829,802	8,179,710	12,432.89	35.00	5.00	13.72	338,112.57
I066	HAMMON	2,067,010	1,764,033	4,509,052	8,340,095	6,973.95	35.00	-	7.96	1,208,416.71
	TOTAL	8,906,195	7,113,059	32,157,723	48,176,977	45,679.32	-	-	-	2,776,326.27

- IN ADDITION TO THE LEVIES SHOWN, ALL SCHOOLS RECEIVE ANOTHER 4 MILLS.
(COUNTY 4 MILL LEVY-ARTICLE X-SECTION 9-CONSTITUTION OF OKLAHOMA)

STATISTICAL AND FINANCIAL INFORMATION
TOTAL REVENUE RECEIVED BY SCHOOL DISTRICT

1982-1983

COUNTY ROGER MILLS

DIST NO	NAME	ADM	*ADA	---------STATE REVENUES--------- LOCAL AND COUNTY REVENUE	DEDICATED REVENUE AND STATE MISC.	STATE AID	FEDERAL AID	TOTAL REVENUE RECEIVED	REVENUE PER CAPITA BASIS ADA
C011	CRAWFORD	44.04	42.67	159,496.12	32,865.21	85,555.00	76,565.00	354,481.33	8,307.51
I006	REYDON	203.33	195.78	449,526.88	574,816.82	272,430.00	180,364.20	1,477,137.90	7,544.89
I007	CHEYENNE	457.21	438.42	417,819.76	1,265,287.08	459,835.00	62,383.96	2,205,325.80	5,030.17
I015	SWEETWATER	134.46	129.71	289,157.49	401,209.23	182,900.00	3,606.00	876,872.72	6,760.26
I066	HAMMON	320.00	296.39	475,244.17	904,104.84	359,055.00	61,119.23	1,799,523.24	6,071.47
TOTAL		1,159.04	1,102.97	1,791,244.42	3,178,283.18	1,359,775.00	384,038.39	6,713,340.99	6,086.60

*ADA-TAKEN FROM FINAL AUDIT 1982-1983
REMAINDER OF INFORMATION TAKEN FROM SCHOOL DISTRICT BUDGET

SCHOOL DISTRICT NET VALUATIONS

1983-1984

AS CERTIFIED TO STATE BOARD OF EDUCATION

COUNTY ROGERS

DIST NO.	DISTRICT NAME	VALUE OF REAL PROPERTY	VALUE OF PERSONAL PROPERTY	VALUE OF PUBLIC SERVICES	TOTAL NET VALUATION	PER CAPITA VALUATION	LEVIES GEN. FUND	LEVIES BLDG. FUND	LEVIES SINK. FUND	GENERAL FUND SURPLUS JULY 1, 1983
C009	JUSTUS	2,587,440	142,000	243,615	2,973,055	12,307.08	35.00	5.00	7.18	107,050.25
C011	TIAWAH	1,366,250	113,615	500,854	1,980,719	10,434.97	35.00	5.00	9.77	23,354.06
C016	GREGORY	825,665	39,795	732,072	1,597,532	13,909.45	35.00	5.00	5.99	9,945.67
I001	CLAREMORE	28,657,550	5,246,845	2,550,342	36,454,737	9,074.50	35.00	5.00	7.83	328,406.83
I002	CATOOSA	12,618,465	11,641,975	4,205,897	28,466,337	6,141.99	35.00	5.00	17.51	403,217.04
I003	CHELSEA	5,493,730	1,015,979	1,205,115	7,714,824	5,972.35	35.00	5.00	14.84	124,070.85
I004	OOLOGAH TALALA	8,480,430	741,750	79,209,819	88,431,999	7,507.33	35.00	5.00	7.24	1,301,484.10
I005	INOLA	4,746,195	1,033,514	2,925,687	8,705,396	5,350.60	35.00	5.00	3.46	166,148.01
I006	SEQUOYAH	4,672,790	292,000	457,859	5,422,649	5,517.26	35.00	5.00	17.00	253,106.41
I007	FOYIL	1,764,565	263,515	275,986	2,304,066	4,572.72	35.00	5.00	14.51	133,884.21
I008	VERDIGRIS	13,048,740	2,086,330	919,816	16,054,886	28,283.82	35.00	5.00	13.96	216,706.10
	TOTAL	84,261,820	22,617,318	93,227,062	200,106,200	19,534.52	-	-	-	3,067,373.53

IN ADDITION TO THE LEVIES SHOWN, ALL SCHOOLS RECEIVE ANOTHER 4 MILLS.
(COUNTY 4 MILL LEVY-ARTICLE X-SECTION 9-CONSTITUTION OF OKLAHOMA)

STATISTICAL AND FINANCIAL INFORMATION
TOTAL REVENUE RECEIVED BY SCHOOL DISTRICT

1982-1983

COUNTY ROGERS

DIST NO	NAME	ADM	*ADA	STATE REVENUES: LOCAL AND COUNTY REVENUE	STATE REVENUES: DEDICATED REVENUE AND STATE MISC.	STATE AID	FEDERAL AID	TOTAL REVENUE RECEIVED	REVENUE PER CAPITA BASIS ADA
C009	JUSTUS	219.69	210.24	111,978.70	13,766.19	365,490.00	15,939.31	507,174.20	2,412.36
C011	TIAWAH	136.26	130.93	70,018.53	14,558.32	203,287.00	4,854.96	292,718.81	2,235.69
C016	GREGORY	62.10	59.36	49,307.25	3,175.30	78,554.00	5,948.05	136,984.60	2,307.69
I001	CLAREMORE	3,320.86	3,158.03	1,636,157.82	1,060,934.66	4,269,542.00	291,145.41	7,257,779.89	2,296.20
I002	CATOOSA	2,189.79	2,054.46	1,396,902.43	605,926.44	2,554,725.00	206,505.77	4,764,059.64	2,318.89
I003	CHELSEA	976.93	919.86	398,915.46	274,490.91	1,354,799.00	158,765.56	2,186,970.93	2,377.50
I004	OOLOGAH TALALA	1,184.01	1,129.62	3,030,128.86	310,061.01	1,425,795.00	109,473.27	4,875,458.14	4,316.02
I005	INOLA	924.82	687.04	461,564.65	358,076.14	1,067,075.00	60,252.11	1,946,967.90	2,194.90
I006	SEQUOYAH	878.73	846.94	269,359.25	204,986.14	1,216,734.00	82,797.40	1,773,876.79	2,094.45
I007	FOYIL	406.03	385.89	142,077.72	107,818.83	630,366.00	62,619.44	942,881.99	2,443.40
I008	VERDIGRIS	481.67	461.35	626,823.55	23,433.84	513,507.00	30,921.45	1,194,685.84	2,589.54
	TOTAL	10,780.89	10,243.72	8,193,234.22	2,977,227.78	13,679,874.00	1,029,222.73	25,879,558.73	2,526.38

*ADA-TAKEN FROM FINAL AUDIT 1982-1983
REMAINDER OF INFORMATION TAKEN FROM SCHOOL DISTRICT BUDGET

SCHOOL DISTRICT NET VALUATIONS

1983-1984

AS CERTIFIED TO STATE BOARD OF EDUCATION

COUNTY SEMINOLE

DIST NO.	DISTRICT NAME	VALUE OF REAL PROPERTY	VALUE OF PERSONAL PROPERTY	VALUE OF PUBLIC SERVICES	TOTAL NET VALUATION	PER CAPITA VALUATION	LEVIES GEN. FUND	LEVIES BLDG. FUND	LEVIES SINK. FUND	GENERAL FUND SURPLUS JULY 1, 1983
C008	VAMOOSA	413,440	74,920	806,996	1,295,356	9,541.66	35.00	5.00	-	34,282.87
C019	NOBLETOWN	189,790	18,410	54,392	262,592	3,664.61	35.00	5.00	-	6,697.37
C054	JUSTICE	149,600	54,215	247,881	451,696	2,606.27	35.00	5.00	-	118,102.35
I001	SEMINOLE	6,839,815	3,204,090	2,516,577	12,560,482	4,779.95	35.00	5.00	19.00	432,238.14
I002	WEWOKA	3,991,685	1,081,640	1,783,197	6,856,522	4,027.73	35.00	5.00	19.44	200,074.93
I003	BOWLEGS	880,135	477,385	1,264,665	2,622,185	2,504.30	35.00	5.00	13.15	122,692.64
I004	KONAWA	1,880,740	447,120	27,075,213	29,403,073	2,488.15	35.00	5.00	14.39	375,100.82
I005	PLEASANT GRO	631,985	189,830	1,086,878	1,908,693	3,532.22	35.00	5.00	-	62,097.96
I006	NEW LIMA	975,355	483,810	622,755	2,081,920	3,344.27	35.00	5.00	9.70	256,196.34
I007	VARNUM	896,695	279,960	393,867	1,570,522	4,186.25	35.00	5.00	6.70	385,518.27
I010	SASAKWA	896,950	468,780	995,262	2,360,992	3,139.26	35.00	5.00	-	632,715.82
I014	STROTHER	1,623,160	410,525	1,188,316	3,222,001	4,127.97	35.00	5.00	5.75	308,051.61
I015	BUTNER	1,228,945	812,900	1,347,500	3,389,345	3,279.64	35.00	5.00	-	319,626.12
	TOTAL	20,598,295	8,003,585	39,383,499	67,985,379	12,542.83	-	-	-	3,253,395.24

IN ADDITION TO THE LEVIES SHOWN, ALL SCHOOLS RECEIVE ANOTHER 4 MILLS.
(COUNTY 4 MILL LEVY-ARTICLE X-SECTION 9-CONSTITUTION OF OKLAHOMA)

STATISTICAL AND FINANCIAL INFORMATION
TOTAL REVENUE RECEIVED BY SCHOOL DISTRICT

1982-1983

COUNTY SEMINOLE

DIST NO	NAME	ADM	*ADA	---------STATE REVENUES--------- LOCAL AND COUNTY REVENUE	DEDICATED REVENUE AND STATE MISC.	STATE AID	FEDERAL AID	TOTAL REVENUE RECEIVED	REVENUE PER CAPITA BASIS ADA
C008	VAMOOSA	46.88	43.33	42,629.27	6,919.22	68,554.00	59,039.41	177,141.90	4,088.20
C019	NOBLETOWN	52.58	51.79	12,305.16	4,283.00	104,065.00	15,486.00	136,139.16	2,628.68
C054	JUSTICE	62.67	57.40	22,418.71	4,724.79	109,997.00	96,402.46	233,542.96	4,068.69
I001	SEMINOLE	1,515.43	1,430.94	649,864.09	480,981.99	1,814,859.00	189,241.56	3,134,946.64	2,190.83
I002	WEWOKA	1,051.81	991.05	359,826.04	371,551.72	1,488,080.00	193,961.60	2,413,419.36	2,435.21
I003	BOWLEGS	376.51	351.45	148,956.38	152,946.04	551,908.00	145,579.33	999,389.75	2,843.62
I004	KONAWA	794.68	755.88	1,231,229.57	306,871.83	974,943.00	205,012.30	2,718,056.70	3,595.88
I005	PLEASANT GRO	191.23	178.92	110,905.31	64,932.39	304,200.00	96,905.52	576,943.22	3,224.59
I006	NEW LIMA	311.92	291.65	133,695.25	107,077.89	508,277.00	301,447.21	1,050,497.35	3,601.91
I007	VARNUM	223.77	214.20	129,831.57	84,347.15	384,769.00	117,022.31	715,970.03	3,342.53
I010	SASAKWA	299.97	285.72	152,745.33	133,586.95	521,817.00	266,579.93	1,074,729.21	3,761.48
I014	STROTHER	421.32	393.21	232,417.26	161,573.85	570,165.00	202,549.10	1,166,705.21	2,967.13
I015	BUTNER	397.40	374.72	218,757.48	154,007.16	553,365.00	166,362.16	1,092,491.80	2,915.49
	TOTAL	5,746.17	5,420.26	3,445,581.42	2,033,803.98	7,954,999.00	2,055,588.89	15,489,973.29	2,857.79

*ADA-TAKEN FROM FINAL AUDIT 1982-1983
REMAINDER OF INFORMATION TAKEN FROM SCHOOL DISTRICT BUDGET

SCHOOL DISTRICT NET VALUATIONS

1983-1984

AS CERTIFIED TO STATE BOARD OF EDUCATION

COUNTY SEQUOYAH

DIST NO.	DISTRICT NAME	VALUE OF REAL PROPERTY	VALUE OF PERSONAL PROPERTY	VALUE OF PUBLIC SERVICES	TOTAL NET VALUATION	PER CAPITA VALUATION	LEVIES GEN. FUND	LEVIES BLDG. FUND	LEVIES SINK. FUND	GENERAL FUND SURPLUS JULY 1, 1983
C001	LIBERTY	533,380	35,010	118,966	687,356	2,939.38	35.00	5.00	-	89,912.36
C035	MARBLE CITY	616,625	38,530	223,482	878,637	3,361.09	35.00	5.00	7.25	45,838.00
C036	BRUSHY	506,170	37,745	112,766	656,681	5,011.09	35.00	5.00	17.03	35,348.18
C050	BELFONTE	375,840	16,720	99,948	492,508	2,443.06	35.00	5.00	-	100,948.00
C068	MOFFETT	363,020	14,565	113,079	490,664	3,294.19	35.00	5.00	7.64	20,861.33
C069	GUM SPRINGS	714,445	56,365	53,895	824,705	5,848.44	35.00	5.00	-	51,435.55
I001	SALLISAW	6,583,350	1,038,380	1,884,515	9,506,245	3,238.79	35.00	5.00	-	925,702.45
I002	VIAN	2,229,495	217,365	1,056,664	3,503,524	2,448.00	35.00	5.00	9.90	163,834.42
I003	MULDROW	2,400,325	284,785	1,556,097	4,241,707	1,784.87	35.00	5.00	9.08	210,168.53
I004	GANS	882,030	100,565	880,959	1,863,554	2,949.74	35.00	5.00	17.36	257,212.33
I005	ROLAND	1,654,580	171,545	643,575	2,469,700	1,633.27	35.00	5.00	7.46	95,325.51
I006	GORE	3,434,451	221,485	1,180,812	4,836,748	7,442.74	35.00	5.00	2.47	162,888.48
I007	CENTRAL	909,105	123,520	532,091	1,564,716	3,007.49	35.00	5.00	12.20	101,820.32
	TOTAL	21,203,316	2,356,560	8,456,849	32,016,745	4,436.65	-	-	-	2,261,295.46

IN ADDITION TO THE LEVIES SHOWN, ALL SCHOOLS RECEIVE ANOTHER 4 MILLS.
(COUNTY 4 MILL LEVY-ARTICLE X-SECTION 9-CONSTITUTION OF OKLAHOMA)

STATISTICAL AND FINANCIAL INFORMATION
TOTAL REVENUE RECEIVED BY SCHOOL DISTRICT

1982-1983

COUNTY SEQUOYAH

DIST NO	NAME	ADM	*ADA	STATE REVENUES				TOTAL REVENUE RECEIVED	REVENUE PER CAPITA BASIS ADA
				LOCAL AND COUNTY REVENUE	DEDICATED REVENUE AND STATE MISC.	STATE AID	FEDERAL AID		
C001	LIBERTY	184.38	181.46	45,967.33	64,522.58	384,931.00	55,568.53	550,989.44	3,036.42
C035	MARBLE CITY	190.94	183.46	39,681.99	16,038.09	361,404.00	119,819.34	536,943.42	2,926.76
C036	BRUSHY	104.93	101.01	25,954.40	27,211.37	239,271.00	33,132.28	325,569.05	3,223.14
C050	BELFONTE	156.75	153.84	19,755.80	10,926.79	328,639.00	104,012.41	463,334.00	3,011.79
C068	MOFFETT	111.35	110.20	21,445.17	5,232.24	196,370.00	28,951.56	251,998.97	2,286.74
C069	GUM SPRINGS	127.47	122.16	31,853.58	10,962.18	248,847.00	45,537.75	337,200.51	2,760.32
I001	SALLISAW	2,106.84	2,032.66	537,966.39	401,030.83	3,451,875.00	445,882.72	4,836,754.94	2,379.52
I002	VIAN	934.96	910.74	349,302.82	195,949.46	1,580,006.00	307,081.83	2,432,540.11	2,670.73
I003	MULDROW	1,395.00	1,345.10	221,026.69	266,232.47	2,204,702.00	196,312.50	2,888,273.66	2,147.26
I004	GANS	308.84	299.02	80,041.86	78,698.55	549,230.00	70,227.65	778,198.06	2,602.50
I005	ROLAND	1,040.42	1,013.05	179,954.96	212,063.89	1,714,597.00	118,250.26	2,224,866.11	2,196.21
I006	GORE	473.32	461.45	200,023.31	109,006.27	676,223.00	169,169.25	1,154,421.83	2,501.73
I007	CENTRAL	310.35	302.28	55,858.80	71,971.16	561,618.00	63,913.40	753,361.36	2,492.26
TOTAL		7,445.55	7,216.43	1,808,833.10	1,469,845.88	12,497,713.00	1,757,859.48	17,534,251.46	2,429.77

*ADA-TAKEN FROM FINAL AUDIT 1982-1983
REMAINDER OF INFORMATION TAKEN FROM SCHOOL DISTRICT BUDGET

SCHOOL DISTRICT NET VALUATIONS

1983-1984

AS CERTIFIED TO STATE BOARD OF EDUCATION

COUNTY STEPHENS

DIST NO.	DISTRICT NAME	VALUE OF REAL PROPERTY	VALUE OF PERSONAL PROPERTY	VALUE OF PUBLIC SERVICES	TOTAL NET VALUATION	PER CAPITA VALUATION	LEVIES GEN. FUND	LEVIES BLDG. FUND	LEVIES SINK. FUND	GENERAL FUND SURPLUS JULY 1, 1983
C082	GRANDVIEW	830,728	193,862	251,027	1,275,617	11,082.28	35.00	5.00	9.36	13,709.20
I001	DUNCAN	36,672,865	10,816,560	4,624,633	52,114,058	9,381.72	35.00	5.00	10.61	1,390,552.03
I002	COMANCHE	5,635,958	3,969,135	2,391,859	11,996,952	5,100.69	35.00	5.00	7.82	587,819.35
I003	MARLOW	6,985,605	2,688,675	1,263,509	10,937,789	4,976.71	35.00	5.00	15.75	321,456.35
I015	VELMA ALMA	3,620,047	2,277,071	2,211,671	8,108,789	5,869.93	35.00	5.00	9.91	410,451.97
I021	EMPIRE	2,702,125	428,360	989,623	4,120,108	5,275.84	35.00	5.00	4.69	106,332.53
I034	CENTRAL	1,891,440	336,690	1,376,482	3,604,612	7,449.84	35.00	5.00	12.19	79,744.06
I042	BRAY-DOYLE	3,203,589	995,942	1,670,551	5,870,082	7,156.94	35.00	5.00	22.97	165,397.46
	TOTAL	61,542,357	21,706,295	14,779,355	98,028,007	11,778.08	-	-	-	3,075,462.95

IN ADDITION TO THE LEVIES SHOWN, ALL SCHOOLS RECEIVE ANOTHER 4 MILLS.
(COUNTY 4 MILL LEVY-ARTICLE X-SECTION 9-CONSTITUTION OF OKLAHOMA)

STATISTICAL AND FINANCIAL INFORMATION
TOTAL REVENUE RECEIVED BY SCHOOL DISTRICT

1982-1983

COUNTY STEPHENS

DIST NO	NAME	ADM	*ADA	STATE REVENUES			FEDERAL AID	TOTAL REVENUE RECEIVED	REVENUE PER CAPITA BASIS ADA
				LOCAL AND COUNTY REVENUE	DEDICATED REVENUE AND STATE MISC.	STATE AID			
C082	GRANDVIEW	77.90	74.96	49,355.93	20,077.54	112,979.00	3,498.00	185,910.47	2,480.13
I001	DUNCAN	4,122.78	3,908.97	2,192,337.32	2,225,005.28	3,736,220.00	272,589.66	8,426,152.26	2,155.59
I002	COMANCHE	1,182.61	1,104.94	678,794.76	687,898.39	1,079,118.00	75,477.47	2,521,288.62	2,281.83
I003	MARLOW	1,465.14	1,403.66	564,185.26	843,278.40	1,610,951.00	200,832.97	3,219,247.63	2,293.47
I015	VELMA ALMA	647.28	616.71	353,927.82	507,389.80	683,516.00	7,809.84	1,552,643.46	2,517.62
I021	EMPIRE	531.62	512.17	224,987.55	330,357.64	597,335.00	15,932.00	1,168,612.19	2,281.69
I034	CENTRAL	264.06	253.89	175,200.14	177,991.71	335,418.00	14,886.00	703,495.85	2,770.87
I042	BRAY-DOYLE	467.81	447.62	258,538.52	324,822.19	487,107.00	41,268.29	1,111,736.00	2,483.66
	TOTAL	8,759.80	8,322.92	4,497,327.30	5,116,820.95	8,642,644.00	632,294.23	18,889,086.48	2,269.53

*ADA-TAKEN FROM FINAL AUDIT 1982-1983
REMAINDER OF INFORMATION TAKEN FROM SCHOOL DISTRICT BUDGET

SCHOOL DISTRICT NET VALUATIONS

1983-1984

AS CERTIFIED TO STATE BOARD OF EDUCATION

COUNTY TEXAS

DIST NO.	DISTRICT NAME	VALUE OF REAL PROPERTY	VALUE OF PERSONAL PROPERTY	VALUE OF PUBLIC SERVICES	TOTAL NET VALUATION	PER CAPITA VALUATION	LEVIES GEN. FUND	LEVIES BLDG. FUND	LEVIES SINK. FUND	GENERAL FUND SURPLUS JULY 1, 1983
C009	OPTIMA	727,490	1,722,015	446,736	2,896,241	19,860.50	35.00	-	-	289,833.27
C080	STRAIGHT	2,144,940	1,225,610	2,366,777	5,737,327	36,379.58	35.00	-	-	129,195.84
C088	ADAMS	1,577,465	1,395,600	1,816,154	4,789,219	34,899.67	35.00	5.00	-	75,387.62
I001	YARBROUGH	4,383,766	1,564,846	2,761,423	8,710,035	33,200.29	35.00	5.00	-	66,432.86
I008	GUYMON	16,607,790	8,799,060	7,036,585	32,443,435	8,616.19	35.00	5.00	-	701,691.69
I015	HARDESTY	1,850,720	827,535	1,133,030	3,811,285	21,287.32	35.00	5.00	-	138,805.60
I023	HOOKER	5,331,835	2,298,455	2,149,582	9,779,872	12,415.21	35.00	5.00	-	140,613.00
I053	TYRONE	1,422,100	1,256,880	468,732	3,147,712	5,723.43	35.00	5.00	7.52	106,902.98
I060	GOODWELL	2,101,790	555,070	1,918,664	4,575,524	10,805.56	35.00	5.00	-	111,922.22
I061	TEXHOMA	3,005,980	1,212,375	830,386	5,048,741	12,117.47	35.00	-	7.75	79,422.72
	TOTAL	39,153,876	20,857,446	20,928,069	80,939,391	23,751.28	-	-	-	1,840,207.80

IN ADDITION TO THE LEVIES SHOWN, ALL SCHOOLS RECEIVE ANOTHER 4 MILLS.
(COUNTY 4 MILL LEVY-ARTICLE X-SECTION 9-CONSTITUTION OF OKLAHOMA)

STATISTICAL AND FINANCIAL INFORMATION
TOTAL REVENUE RECEIVED BY SCHOOL DISTRICT

1982-1983

COUNTY TEXAS

DIST NO	NAME	ADA	*ADA	---------STATE REVENUES--------- LOCAL AND COUNTY REVENUE	DEDICATED REVENUE AND STATE MISC.	STATE AID	FEDERAL AID	TOTAL REVENUE RECEIVED	REVENUE PER CAPITA BASIS ADA
C009	OPTIMA	37.80	36.63	141,647.28	6,078.44	51,987.00	0.31	199,713.03	5,452.17
C080	STRAIGHT	60.74	58.96	216,732.76	10,056.37	117,967.00	0.50	344,756.63	5,847.30
C088	ADAMS	46.70	45.20	209,477.07	9,722.49	107,442.00	0.48	326,642.04	7,226.59
I001	YARBROUGH	135.85	132.04	329,754.06	102,332.92	281,032.00	6,544.28	719,663.26	5,450.34
I008	GUYMON	2,022.80	1,927.51	2,858,017.10	1,357,467.47	2,092,198.00	252,800.44	6,560,483.01	3,403.61
I015	HARDESTY	89.50	86.94	207,282.42	82,021.53	192,165.00	0.94	481,469.89	5,537.96
I023	HOOKER	443.43	429.46	537,885.06	312,947.69	549,611.00	20,785.18	1,421,228.95	3,309.34
I053	TYRONE	260.43	248.47	183,752.01	175,736.75	270,939.00	16,857.61	653,285.37	2,629.23
I060	GOODWELL	202.90	194.51	226,961.37	122,289.64	255,223.00	5,501.96	609,976.17	3,135.96
I061	TEXHOMA	260.42	248.07	263,786.12	167,417.52	312,032.00	2,314.21	745,549.85	3,005.40
	TOTAL	3,560.57	3,407.79	5,175,295.27	2,346,071.02	4,236,596.00	304,805.91	12,062,768.20	3,539.76

*ADA-TAKEN FROM FINAL AUDIT 1982-1983
REMAINDER OF INFORMATION TAKEN FROM SCHOOL DISTRICT BUDGET

SCHOOL DISTRICT NET VALUATIONS

1983-1984

AS CERTIFIED TO STATE BOARD OF EDUCATION

COUNTY TILLMAN

DIST NO.	DISTRICT NAME	VALUE OF REAL PROPERTY	VALUE OF PERSONAL PROPERTY	VALUE OF PUBLIC SERVICES	TOTAL NET VALUATION	PER CAPITA VALUATION	LEVIES GEN. FUND	LEVIES BLDG. FUND	LEVIES SINK. FUND	GENERAL FUND SURPLUS JULY 1, 1983
C013	WEAVER	2,121,446	1,129,875	1,638,571	4,889,892	42,285.15	35.00	-	-	79,270.58
C187	MANITOU	861,620	485,887	156,796	1,504,303	13,492.33	35.00	5.00	-	23,085.53
I008	TIPTON	3,102,196	1,564,206	473,842	5,240,244	7,460.07	35.00	5.00	19.97	230,819.59
I009	DAVIDSON	2,604,997	1,255,176	5,382,231	9,242,404	14,418.54	35.00	5.00	3.89	60,777.81
I158	FREDERICK	7,660,982	2,947,051	1,072,118	11,680,151	5,877.65	35.00	5.00	6.13	433,475.20
I249	GRANDFIELD	3,530,057	1,333,242	763,908	5,627,207	11,625.41	35.00	5.00	14.83	286,949.99
	TOTAL	19,881,298	8,915,437	9,487,466	38,184,201	16,475.75	-	-	-	1,114,378.70

IN ADDITION TO THE LEVIES SHOWN, ALL SCHOOLS RECEIVE ANOTHER 4 MILLS.
(COUNTY 4 MILL LEVY-ARTICLE X-SECTION 9-CONSTITUTION OF OKLAHOMA)

STATISTICAL AND FINANCIAL INFORMATION
TOTAL REVENUE RECEIVED BY SCHOOL DISTRICT

1982-1983

COUNTY TILLMAN

DIST NO	NAME	ADM	*ADA	---------STATE REVENUES--------- LOCAL AND COUNTY REVENUE	DEDICATED REVENUE AND STATE MISC.	STATE AID	FEDERAL AID	TOTAL REVENUE RECEIVED	REVENUE PER CAPITA BASIS ADA
C013	WEAVER	50.92	50.17	143,206.89	6,485.37	88,532.00	35,158.00	273,382.26	5,449.12
C187	MANITOU	65.75	63.86	60,132.46	12,472.28	71,137.00	7,425.00	151,166.74	2,367.16
I008	TIPTON	432.27	415.84	244,744.18	130,916.33	581,056.00	62,350.15	1,019,076.66	2,450.65
I009	DAVIDSON	190.22	180.67	195,298.76	60,074.46	257,212.00	87,367.92	599,953.14	3,320.71
I158	FREDERICK	1,383.25	1,303.41	650,657.62	338,723.95	1,771,869.00	368,525.09	3,129,775.66	2,401.22
I249	GRANDFIELD	320.45	303.65	248,645.80	101,694.87	436,187.00	143,248.17	929,775.84	3,062.00
	TOTAL	2,442.86	2,317.60	1,542,685.71	650,367.26	3,206,003.00	704,074.33	6,103,130.30	2,633.38

*ADA-TAKEN FROM FINAL AUDIT 1982-1983
REMAINDER OF INFORMATION TAKEN FROM SCHOOL DISTRICT BUDGET

SCHOOL DISTRICT NET VALUATIONS

1983-1984

AS CERTIFIED TO STATE BOARD OF EDUCATION

COUNTY TULSA

DIST NO.	DISTRICT NAME	VALUE OF REAL PROPERTY	VALUE OF PERSONAL PROPERTY	VALUE OF PUBLIC SERVICES	TOTAL NET VALUATION	PER CAPITA VALUATION	LEVIES GEN. FUND	LEVIES BLDG. FUND	LEVIES SINK. FUND	GENERAL FUND SURPLUS JULY 1, 1983
C015	KEYSTONE	2,887,795	178,948	824,166	3,890,909	8,453.98	35.00	5.00	27.84	55,154.13
C016	MINGO	3,189,940	6,784,883	10,085,381	20,060,204	17,592.87	35.00	5.00	-	171,203.23
C018	LEONARD	982,090	75,994	146,515	1,204,599	12,816.00	35.00	5.00	-	66,554.75
I001	TULSA	766,751,570	262,048,551	130,810,441	1,159,610,562	17,447.24	35.00	5.00	0.92	8,243,588.67
I002	SAND SPRINGS	33,697,814	14,702,240	6,571,070	54,971,124	6,429.75	35.00	5.00	20.72	1,462,240.24
I003	BROKEN ARROW	113,473,985	12,257,601	16,312,201	142,043,787	10,186.86	35.00	5.00	26.37	1,111,989.35
I004	BIXBY	22,855,000	2,346,892	4,167,613	29,369,505	9,961.86	35.00	5.00	9.54	755,451.57
I005	JENKS	123,906,135	7,059,925	29,592,556	160,558,616	20,378.26	35.00	5.00	30.04	2,270,785.35
I006	COLLINSVILLE	9,491,340	1,187,257	1,699,282	12,377,879	5,667.08	35.00	5.00	6.87	1,197,440.41
I007	SKIATOOK	7,877,579	1,557,844	1,308,299	10,743,722	5,446.03	35.00	5.00	33.87	477,740.98
I008	SPERRY	3,290,193	304,714	2,994,290	6,589,197	3,791.86	35.00	5.00	23.84	200,303.04
I009	UNION	144,029,540	54,257,156	7,659,393	205,946,089	21,956.63	35.00	5.00	32.94	1,395,718.62
I010	BERRYHILL	3,882,690	1,803,086	2,113,659	7,799,435	6,247.99	35.00	5.00	16.31	29,011.10
I011	OWASSO	31,202,475	2,566,455	2,975,175	36,744,105	8,437.62	35.00	5.00	31.04	544,959.08
I013	GLENPOOL	8,279,090	970,728	4,333,459	13,583,277	7,706.50	35.00	5.00	25.92	31,108.13
I014	LIBERTY	2,390,560	223,206	571,655	3,185,421	3,867.28	35.00	5.00	13.45	164,406.36
	TOTAL	1,278,187,796	368,325,480	222,165,155	1,868,678,431	21,763.60	-	-	-	18,177,655.01

IN ADDITION TO THE LEVIES SHOWN, ALL SCHOOLS RECEIVE ANOTHER 4 MILLS.
(COUNTY 4 MILL LEVY-ARTICLE X-SECTION 9-CONSTITUTION OF OKLAHOMA)

STATISTICAL AND FINANCIAL INFORMATION
TOTAL REVENUE RECEIVED BY SCHOOL DISTRICT

1982-1983

COUNTY TULSA

DIST NO	NAME	ADM	*ADA	STATE REVENUES: LOCAL AND COUNTY REVENUE	STATE REVENUES: DEDICATED REVENUE AND STATE MISC.	STATE AID	FEDERAL AID	TOTAL REVENUE RECEIVED	REVENUE PER CAPITA BASIS ADA
C015	KEYSTONE	361.56	341.59	176,631.77	44,927.13	475,464.00	19,327.31	716,350.21	2,097.11
C016	MINGO	197.12	181.32	800,839.62	11,434.82	253,534.00	29,728.63	1,095,537.07	6,042.01
C018	LEONARD	79.86	76.63	52,156.01	20,993.28	590,982.00	133,088.69	797,219.98	10,403.50
I001	TULSA	47,497.26	43,946.86	47,483,350.14	15,496,617.08	49,935,654.00	4,906,713.44	117,822,334.66	2,681.02
I002	SAND SPRINGS	5,533.15	5,240.92	2,683,464.51	1,934,932.30	7,273,685.00	773,627.18	12,665,709.05	2,416.70
I003	BROKEN ARROW	11,738.29	11,139.25	6,685,554.82	3,418,323.34	13,183,052.00	397,990.12	23,684,920.28	2,126.26
I004	BIXBY	2,429.51	2,294.25	1,440,403.77	870,067.44	2,671,461.00	116,088.01	5,098,020.22	2,222.09
I005	JENKS	6,394.53	6,080.31	7,477,830.82	1,691,109.84	5,431,369.00	267,271.97	14,867,581.63	2,445.20
I006	COLLINSVILLE	1,770.24	1,674.82	810,982.26	576,394.35	2,223,863.00	186,340.62	3,797,580.23	2,267.46
I007	SKIATOOK	1,497.03	1,446.48	648,893.58	477,076.03	1,962,180.00	160,679.47	3,248,829.08	2,246.02
I008	SPERRY	931.44	867.70	363,504.47	751,669.90	1,036,412.00	80,354.04	2,231,940.41	2,572.25
I009	UNION	6,868.24	6,559.73	7,619,668.11	1,732,747.71	6,066,518.00	251,528.00	15,670,461.82	2,388.89
I010	BERRYHILL	654.68	621.43	351,182.90	203,062.88	706,489.00	40,971.99	1,301,706.77	2,094.70
I011	OWASSO	3,897.22	3,698.02	1,718,664.62	1,231,152.13	4,491,015.00	157,732.60	7,598,564.35	2,054.77
I013	GLENPOOL	1,100.48	1,074.30	489,740.22	267,714.31	1,238,209.00	312,444.00	2,308,107.53	2,148.48
I014	LIBERTY	634.97	618.15	212,108.03	220,262.96	851,219.00	179,383.69	1,462,973.68	2,366.70
	TOTAL	91,585.58	85,861.76	79,014,975.65	28,948,485.56	98,391,106.00	8,013,269.76	214,367,836.97	2,496.66

*ADA-TAKEN FROM FINAL AUDIT 1982-1983
REMAINDER OF INFORMATION TAKEN FROM SCHOOL DISTRICT BUDGET

SCHOOL DISTRICT NET VALUATIONS

1983-1984

AS CERTIFIED TO STATE BOARD OF EDUCATION

COUNTY WAGONER

DIST NO.	DISTRICT NAME	VALUE OF REAL PROPERTY	VALUE OF PERSONAL PROPERTY	VALUE OF PUBLIC SERVICES	TOTAL NET VALUATION	PER CAPITA VALUATION	LEVIES GEN. FUND	LEVIES BLDG. FUND	LEVIES SINK. FUND	GENERAL FUND SURPLUS JULY 1, 1983
I001	OKAY	1,641,010	312,650	901,274	2,854,934	3,369.22	35.00	5.00	3.91	142,472.36
I003	PORTER	2,190,600	1,699,800	1,027,352	4,917,752	4,281.36	35.00	5.00	12.17	85,316.05
I017	COWETA	9,055,475	1,313,575	2,403,570	12,772,620	4,325.25	35.00	5.00	25.77	345,843.81
I019	WAGONER	12,866,870	2,646,085	2,379,014	17,891,969	6,277.26	35.00	5.00	-	193,542.31
I065	C G WOODSON	461,375	62,950	169,729	694,054	3,646.08	35.00	5.00	5.25	255.36
	TOTAL	26,215,330	6,035,060	6,880,939	39,131,329	7,427.20	-	-	-	767,429.89

IN ADDITION TO THE LEVIES SHOWN, ALL SCHOOLS RECEIVE ANOTHER 4 MILLS.
(COUNTY 4 MILL LEVY-ARTICLE X-SECTION 9-CONSTITUTION OF OKLAHOMA)

STATISTICAL AND FINANCIAL INFORMATION
TOTAL REVENUE RECEIVED BY SCHOOL DISTRICT

1982-1983

COUNTY WAGONER

DIST NO	NAME	ADM	*ADA	STATE REVENUES				TOTAL REVENUE RECEIVED	REVENUE PER CAPITA BASIS ADA
				LOCAL AND COUNTY REVENUE	DEDICATED REVENUE AND STATE MISC.	STATE AID	FEDERAL AID		
I001	OKAY	510.83	487.06	112,839.47	90,163.29	701,279.00	44,862.50	949,144.26	1,948.72
I003	PORTER	538.51	511.66	164,856.82	115,176.25	776,616.00	81,102.00	1,137,751.07	2,223.65
I017	COWETA	2,238.30	2,093.63	577,502.48	394,581.47	3,023,839.00	374,634.66	4,370,557.61	2,087.55
I019	WAGONER	2,199.86	2,049.76	761,638.48	468,403.75	2,996,331.00	324,128.62	4,550,501.85	2,220.02
I065	C G WOODSON	132.65	126.54	29,947.35	32,332.19	256,366.00	12,525.00	331,170.54	2,617.12
	TOTAL	5,620.15	5,268.65	1,646,784.60	1,100,656.95	7,754,431.00	837,252.78	11,339,125.33	2,152.19

*ADA-TAKEN FROM FINAL AUDIT 1982-1983
REMAINDER OF INFORMATION TAKEN FROM SCHOOL DISTRICT BUDGET

SCHOOL DISTRICT NET VALUATIONS

1983-1984

AS CERTIFIED TO STATE BOARD OF EDUCATION

COUNTY WASHINGTON

DIST NO.	DISTRICT NAME	VALUE OF REAL PROPERTY	VALUE OF PERSONAL PROPERTY	VALUE OF PUBLIC SERVICES	TOTAL NET VALUATION	PER CAPITA VALUATION	LEVIES GEN. FUND	LEVIES BLDG. FUND	LEVIES SINK. FUND	GENERAL FUND SURPLUS JULY 1, 1983
I004	COPAN	2,473,870	520,874	1,066,385	4,061,129	5,863.08	35.00	5.00	21.80	229,357.82
I007	DEWEY	7,536,427	2,493,000	1,589,903	11,619,330	6,819.99	35.00	5.00	6.78	349,134.93
I018	CANEY VALLEY	5,409,472	971,125	2,083,819	8,464,416	7,636.61	35.00	5.00	-	69,821.41
I030	BARTLESVILLE	85,685,175	16,991,554	10,075,918	112,952,647	13,537.29	35.00	5.00	3.10	963,350.49
	TOTAL	101,304,944	20,976,553	14,816,025	137,097,522	15,979.31	-	-	-	1,611,664.65

IN ADDITION TO THE LEVIES SHOWN, ALL SCHOOLS RECEIVE ANOTHER 4 MILLS.
(COUNTY 4 MILL LEVY-ARTICLE X-SECTION 9-CONSTITUTION OF OKLAHOMA)

STATISTICAL AND FINANCIAL INFORMATION
TOTAL REVENUE RECEIVED BY SCHOOL DISTRICT

1982-1983

COUNTY WASHINGTON

DIST NO	NAME	ADM	*ADA	---------STATE REVENUES--------- LOCAL AND COUNTY REVENUE	DEDICATED REVENUE AND STATE MISC.	STATE AID	FEDERAL AID	TOTAL REVENUE RECEIVED	REVENUE PER CAPITA BASIS ADA
I004	COPAN	439.91	421.94	228,225.86	163,667.35	508,297.00	53,209.64	1,013,419.85	2,401.81
I007	DEWEY	1,160.71	1,105.05	556,194.32	321,690.03	1,351,249.00	65,638.48	2,294,771.83	2,076.62
I018	CANEY VALLEY	752.25	708.36	479,901.96	276,935.32	926,022.00	121,824.23	1,804,683.51	2,547.69
I030	BARTLESVILLE	6,697.57	6,344.34	4,689,215.82	1,999,870.99	6,520,995.00	550,618.90	13,760,700.71	2,168.97
TOTAL		9,050.44	8,579.69	5,953,537.96	2,762,183.69	9,366,563.00	791,291.25	18,873,575.90	2,199.80

*ADA-TAKEN FROM FINAL AUDIT 1982-1983
REMAINDER OF INFORMATION TAKEN FROM SCHOOL DISTRICT BUDGET

SCHOOL DISTRICT NET VALUATIONS

1983-1984

AS CERTIFIED TO STATE BOARD OF EDUCATION

COUNTY WASHITA

DIST NO.	DISTRICT NAME	VALUE OF REAL PROPERTY	VALUE OF PERSONAL PROPERTY	VALUE OF PUBLIC SERVICES	TOTAL NET VALUATION	PER CAPITA VALUATION	LEVIES GEN. FUND	LEVIES BLDG. FUND	LEVIES SINK. FUND	GENERAL FUND SURPLUS JULY 1, 1983
I001	SENTINEL	4,991,888	1,463,557	2,454,490	8,909,935	11,680.48	35.00	5.00	-	565,635.31
I003	DILL CITY	1,403,788	832,568	966,837	3,203,193	7,698.74	35.00	5.00	0.90	184,169.30
I007	BURNS FLAT	1,941,196	2,722,398	1,433,936	6,097,530	2,757.34	35.00	5.00	-	2,621,464.65
I009	WASHITA HEIGHTS	3,275,899	3,172,766	3,102,997	9,551,662	17,907.94	35.00	5.00	3.76	284,495.31
I011	CANUTE	2,644,832	2,548,503	3,638,197	6,831,532	6,049.62	35.00	5.00	15.19	1,259,348.33
I050	GOTEBO	2,488,397	754,673	772,576	4,015,646	19,717.88	35.00	5.00	8.20	102,103.36
I078	CORDELL	6,747,576	4,095,131	1,756,902	12,598,709	8,662.18	35.00	5.00	12.54	1,207,312.50
	TOTAL	23,493,576	15,589,596	14,125,035	53,208,207	18,741.82	-	-	-	6,224,528.96

IN ADDITION TO THE LEVIES SHOWN, ALL SCHOOLS RECEIVE ANOTHER 4 MILLS.
(COUNTY 4 MILL LEVY-ARTICLE X-SECTION 9-CONSTITUTION OF OKLAHOMA)

STATISTICAL AND FINANCIAL INFORMATION
TOTAL REVENUE RECEIVED BY SCHOOL DISTRICT

1982-1983

COUNTY WASHITA

DIST NO	NAME	ADM	*ADA	---------STATE REVENUES--------- LOCAL AND COUNTY REVENUE	DEDICATED REVENUE AND STATE MISC.	STATE AID	FEDERAL AID	TOTAL REVENUE RECEIVED	REVENUE PER CAPITA BASIS ADA
I001	SENTINEL	445.27	427.37	357,125.28	553,749.84	408,871.00	46,887.11	1,366,633.23	3,197.78
I003	DILL CITY	193.97	182.34	152,726.39	256,079.79	254,591.00	11,265.00	674,662.18	3,700.02
I007	BURNS FLAT	749.68	704.01	518,992.29	1,017,691.69	1,000,010.00	86,999.82	2,623,693.80	3,726.78
I009	WASHITA HEIGHTS	189.82	182.93	415,066.58	242,981.04	259,603.00	3,903.28	921,553.90	5,037.74
I011	CANUTE	463.40	437.19	380,035.35	558,559.07	507,233.00	10,788.00	1,456,615.42	3,331.77
I050	GUTEBO	130.96	126.20	170,879.67	189,923.36	195,666.00	6,810.00	563,279.03	4,463.38
I078	CORDELL	615.99	778.97	710,114.23	1,090,836.91	870,009.00	229,182.21	2,900,142.35	3,723.05
TOTAL		2,989.09	2,839.01	2,704,939.79	3,909,821.70	3,495,983.00	395,835.42	10,506,579.91	3,700.79

*ADA-TAKEN FROM FINAL AUDIT 1982-1983
REMAINDER OF INFORMATION TAKEN FROM SCHOOL DISTRICT BUDGET

SCHOOL DISTRICT NET VALUATIONS

1983-1984

AS CERTIFIED TO STATE BOARD OF EDUCATION

COUNTY WOODS

DIST NO.	DISTRICT NAME	VALUE OF REAL PROPERTY	VALUE OF PERSONAL PROPERTY	VALUE OF PUBLIC SERVICES	TOTAL NET VALUATION	PER CAPITA VALUATION	LEVIES GEN. FUND	LEVIES BLDG. FUND	LEVIES SINK. FUND	GENERAL FUND SURPLUS JULY 1, 1983
I001	ALVA	14,669,087	4,756,789	9,294,854	28,720,730	12,728.06	35.00	5.00	-	734,642.80
I003	WAYNOKA	4,174,710	1,817,209	8,764,953	14,756,872	13,091.38	35.00	5.00	11.37	385,672.18
I006	FREEDOM	2,205,361	1,290,412	3,437,017	6,992,790	17,090.61	35.00	5.00	-	18,695.61
I025	CARMEN DACOMA	4,584,463	1,698,470	1,515,007	7,797,940	28,482.00	35.00	5.00	14.92	161,354.33
	TOTAL	25,693,621	9,562,880	23,011,831	58,268,332	33,015.09	-	-	-	1,300,364.92

IN ADDITION TO THE LEVIES SHOWN, ALL SCHOOLS RECEIVE ANOTHER 4 MILLS.
(COUNTY 4 MILL LEVY-ARTICLE X-SECTION 9-CONSTITUTION OF OKLAHOMA)

STATISTICAL AND FINANCIAL INFORMATION
TOTAL REVENUE RECEIVED BY SCHOOL DISTRICT

1982-1983

COUNTY WOODS

DIST NO	NAME	ADM	*ADA	STATE REVENUES: LOCAL AND COUNTY REVENUE	STATE REVENUES: DEDICATED REVENUE AND STATE MISC.	STATE AID	FEDERAL AID	TOTAL REVENUE RECEIVED	REVENUE PER CAPITA BASIS ADA
I001	ALVA	1,199.90	1,152.50	1,288,149.07	649,648.62	1,478,706.00	794,114.59	4,210,618.28	3,653.46
I003	WAYNOKA	333.80	318.89	714,628.13	221,020.82	503,882.00	44,493.53	1,484,024.48	4,653.72
I006	FREEDOM	140.01	132.55	424,385.89	102,395.90	232,752.00	14,189.30	773,723.09	5,837.22
I025	CARMEN DACOMA	166.01	160.96	361,188.33	110,552.61	306,398.00	12,492.37	790,631.31	4,911.97
TOTAL		1,839.72	1,764.90	2,788,351.42	1,083,617.95	2,521,738.00	865,289.79	7,258,997.16	4,112.98

*ADA-TAKEN FROM FINAL AUDIT 1982-1983
REMAINDER OF INFORMATION TAKEN FROM SCHOOL DISTRICT BUDGET

SCHOOL DISTRICT NET VALUATIONS

1983-1984

AS CERTIFIED TO STATE BOARD OF EDUCATION

COUNTY WOODWARD

DIST NO.	DISTRICT NAME	VALUE OF REAL PROPERTY	VALUE OF PERSONAL PROPERTY	VALUE OF PUBLIC SERVICES	TOTAL NET VALUATION	PER CAPITA VALUATION	LEVIES GEN. FUND	LEVIES BLDG. FUND	LEVIES SINK. FUND	GENERAL FUND SURPLUS JULY 1, 1983
I001	WOODWARD	38,564,336	10,111,508	9,505,548	58,181,392	11,976.39	35.00	5.00	11.57	600,087.67
I002	MOORELAND	4,696,655	1,903,500	12,140,918	18,741,073	10,125.81	35.00	5.00	3.46	146,622.95
I003	SHARON MUTUAL	3,582,136	1,388,575	3,272,324	8,243,035	10,600.23	35.00	5.00	18.02	98,217.67
I005	FORT SUPPLY	2,114,613	674,393	2,262,844	5,051,850	11,695.87	35.00	5.00	9.18	108,734.44
	TOTAL	48,957,740	14,077,976	27,181,634	90,217,350	21,467.08	-	-	-	953,662.73

IN ADDITION TO THE LEVIES SHOWN, ALL SCHOOLS RECEIVE ANOTHER 4 MILLS.
(COUNTY 4 MILL LEVY-ARTICLE X-SECTION 9-CONSTITUTION OF OKLAHOMA)

STATISTICAL AND FINANCIAL INFORMATION
TOTAL REVENUE RECEIVED BY SCHOOL DISTRICT

1982-1983

COUNTY WOODWARD

DIST NO	NAME	ADM	*ADA	STATE REVENUES: LOCAL AND COUNTY REVENUE	STATE REVENUES: DEDICATED REVENUE AND STATE MISC.	STATE AID	FEDERAL AID	TOTAL REVENUE RECEIVED	REVENUE PER CAPITA BASIS ADA
I001	WOODWARD	3,378.41	3,220.03	2,546,994.79	1,309,189.30	3,164,901.00	228,835.90	7,249,920.99	2,251.51
I002	MOORELAND	486.86	463.83	808,348.12	188,132.81	611,847.00	15,070.27	1,623,398.20	3,499.99
I003	SHARON MUTUAL	351.51	337.93	355,712.09	164,029.20	392,052.00	22,215.19	934,608.48	2,765.69
I005	FORT SUPPLY	188.07	180.80	190,766.61	140,739.01	239,485.00	16,596.69	587,587.31	3,249.93
	TOTAL	4,406.85	4,202.59	3,901,821.61	1,802,690.32	4,408,285.00	282,718.05	10,395,514.98	2,473.60

*ADA-TAKEN FROM FINAL AUDIT 1982-1983
REMAINDER OF INFORMATION TAKEN FROM SCHOOL DISTRICT BUDGET

OKLAHOMA STATE DEPARTMENT OF EDUCATION

PER CAPITA REVENUES-BY SOURCE-BY COUNTY-AND PERCENTAGE OF TOTAL REVENUE

1982-83

COUNTY	LOCAL COUNTY	%	DEDICATED STATE MISC.	%	STATE AID	%	FEDERAL AID	%	PER CAPITA TOTAL REV RECEIVED	PER CAPITA AD VALOREM REVENUE	% OF TOTAL REV
ADAIR	270.67	8	223.29	6	1,966.14	61	762.49	23	3,222.60	156.47	4
ALFALFA	1,598.72	35	968.36	21	1,781.62	39	172.95	3	4,521.66	1,427.08	31
ATOKA	338.98	13	219.61	8	1,674.34	66	301.87	11	2,534.80	270.42	10
BEAVER	1,832.65	39	1,244.83	27	1,488.88	32	34.44	0	4,600.80	1,619.82	35
BECKHAM	758.84	29	671.97	26	1,045.17	41	71.16	2	2,547.15	588.81	23
BLAINE	1,037.22	31	763.65	23	1,206.61	36	266.37	8	3,273.84	945.61	28
BRYAN	420.60	18	259.75	11	1,455.27	63	149.91	6	2,285.53	309.64	13
CADDO	632.78	21	698.66	23	1,198.45	40	461.43	15	2,991.32	546.66	18
CANADIAN	738.98	31	438.14	19	1,083.36	46	57.73	2	2,318.20	555.61	23
CARTER	506.93	19	610.10	24	1,208.33	47	216.53	8	2,541.89	396.21	15
CHEROKEE	371.62	14	213.96	8	1,710.46	64	357.88	13	2,653.92	241.65	9
CHOCTAW	344.90	13	219.98	8	1,708.17	68	213.86	8	2,486.91	242.51	9
CIMARRON	1,590.02	37	670.87	16	1,695.37	40	234.23	5	4,190.48	1,467.04	35
CLEVELAND	585.33	25	308.12	13	1,308.20	56	97.51	4	2,299.16	448.43	19
COAL	803.12	27	385.89	13	1,347.17	46	350.61	12	2,886.78	670.37	23
COMANCHE	453.93	18	236.02	9	1,493.64	60	275.79	11	2,459.38	294.53	11
COTTON	628.19	25	466.01	19	1,163.32	47	179.18	7	2,436.70	494.95	20
CRAIG	618.15	25	267.98	11	1,395.87	57	152.83	6	2,434.84	506.01	20
CREEK	457.57	20	349.55	15	1,320.02	59	95.75	4	2,222.90	348.98	15
CUSTER	875.82	30	752.79	26	1,115.83	38	142.79	4	2,887.29	728.27	25
DELAWARE	491.38	17	284.73	10	1,586.19	56	453.00	16	2,815.30	442.15	15
DEWEY	1,542.07	33	1,635.77	35	1,329.70	28	112.13	2	4,619.66	1,255.50	27
ELLIS	1,232.13	36	859.29	25	1,184.93	35	78.47	2	3,354.82	1,010.10	30
GARFIELD	964.12	36	428.18	16	1,101.66	42	120.01	4	2,613.98	758.51	29
GARVIN	533.30	20	563.17	21	1,300.96	50	165.51	6	2,562.95	432.26	16
GRADY	588.30	23	646.26	26	1,112.76	45	106.29	4	2,453.61	446.63	18
GRANT	1,995.50	48	671.54	16	1,363.72	33	98.46	2	4,149.22	1,848.58	44
GREER	780.48	31	346.99	14	1,110.01	45	215.79	8	2,453.28	686.43	28
HARMON	778.26	26	360.09	12	1,396.32	47	388.65	13	2,923.32	746.47	25
HARPER	3,107.69	52	1,241.97	21	1,475.33	25	48.16	0	5,873.15	1,918.52	32
HASKELL	712.72	25	429.27	15	1,420.68	49	280.43	9	2,843.11	552.70	19
HUGHES	507.23	18	401.42	14	1,437.90	52	374.74	13	2,721.30	416.37	15
JACKSON	511.03	18	264.28	9	1,509.27	55	424.16	15	2,708.74	327.07	12
JEFFERSON	666.51	25	448.61	16	1,356.45	50	189.80	7	2,661.37	563.62	21
JOHNSTON	592.13	22	210.85	8	1,527.53	58	273.31	10	2,603.82	414.60	15

COUNTY	LOCAL COUNTY	%	DEDICATED STATE MISC.	%	STATE AID	%	FEDERAL AID	%	PER CAPITA TOTAL REV RECEIVED	PER CAPITA AD VALOREM REVENUE	% OF TOTAL REV
KAY	816.15	35	322.74	13	1,039.29	45	127.92	5	2,306.11	698.48	30
KINGFISHER	1,272.76	35	1,088.64	29	1,190.05	32	79.63	2	3,631.09	1,077.31	29
KIOWA	732.12	28	350.27	13	1,259.94	48	252.93	9	2,595.26	637.15	24
LATIMER	582.34	22	370.01	14	1,394.45	53	268.81	10	2,615.61	467.07	17
LE FLORE	270.53	11	245.65	10	1,653.02	69	218.18	9	2,387.38	218.19	9
LINCOLN	475.43	21	332.29	15	1,281.82	58	91.82	4	2,181.37	371.28	17
LOGAN	613.23	26	467.38	20	1,171.01	50	71.34	3	2,322.96	508.37	21
LOVE	518.76	19	657.54	24	1,313.62	49	149.80	5	2,639.72	395.82	14
MAJOR	1,252.02	30	1,540.74	37	1,283.47	30	73.54	1	4,149.78	1,028.96	24
MARSHALL	487.58	20	409.45	16	1,247.47	51	273.21	11	2,417.72	407.09	16
MAYES	462.92	19	277.51	11	1,438.31	59	227.42	9	2,406.16	380.37	15
MC CLAIN	457.75	19	431.34	18	1,283.96	55	121.33	5	2,294.38	363.22	15
MC CURTAIN	371.43	14	209.75	8	1,738.23	66	292.21	11	2,611.62	273.87	10
MC INTOSH	463.51	16	312.38	11	1,585.26	56	422.93	15	2,784.08	332.72	11
MURRAY	634.26	26	380.82	15	1,168.22	49	197.75	8	2,381.05	510.94	21
MUSKOGEE	585.67	24	251.04	10	1,417.46	58	165.78	6	2,419.95	489.96	20
NOBLE	2,350.23	54	597.79	13	1,174.86	27	183.21	4	4,306.09	2,008.06	46
NOWATA	957.19	33	348.81	12	1,405.56	49	156.00	5	2,867.55	481.75	16
OKFUSKEE	554.73	18	475.24	16	1,495.76	50	408.22	13	2,933.95	455.81	15
OKLAHOMA	710.60	30	363.72	15	1,192.47	48	121.38	5	2,338.26	620.51	26
OKMULGEE	396.60	16	284.23	11	1,470.31	61	230.00	9	2,381.14	314.26	13
OSAGE	707.23	25	676.16	24	1,238.55	44	169.30	6	2,791.25	561.94	20
OTTAWA	454.23	18	237.66	9	1,433.74	59	302.69	12	2,428.33	337.52	13
PAWNEE	600.15	24	409.99	16	1,274.36	52	133.65	5	2,418.15	494.64	20
PAYNE	737.10	29	395.35	15	1,153.14	46	194.61	7	2,480.20	536.07	21
PITTSBURG	433.24	17	339.62	13	1,482.33	59	215.51	8	2,470.70	323.02	13
PONTOTOC	624.53	23	456.36	17	1,286.93	49	244.44	9	2,612.26	487.61	18
POTTAWATOMIE	493.42	20	357.08	14	1,415.62	57	175.42	7	2,441.54	321.84	13
PUSHMATAHA	348.66	13	289.28	10	1,736.83	64	303.20	11	2,677.97	270.81	10
ROGER MILLS	1,624.02	26	2,881.57	47	1,232.83	20	348.19	5	6,086.60	1,229.15	20
ROGERS	799.83	31	270.64	11	1,335.44	52	100.47	3	2,526.38	686.67	27
SEMINOLE	635.69	22	375.22	13	1,467.64	51	379.24	13	2,857.79	498.89	17
SEQUOYAH	250.65	10	203.68	8	1,731.84	71	243.59	10	2,429.77	159.26	6
STEPHENS	540.30	23	614.73	27	1,038.32	45	75.96	3	2,269.31	446.08	19
TEXAS	1,518.67	42	688.44	19	1,243.21	35	89.44	2	3,539.76	994.54	28
TILLMAN	665.64	25	280.62	10	1,383.33	52	303.79	11	2,633.38	527.05	20
TULSA	920.26	36	337.15	13	1,145.92	45	93.33	3	2,496.66	774.94	31
WAGONER	312.56	14	208.91	9	1,471.81	68	158.91	7	2,152.19	256.26	11
WASHINGTON	693.91	31	321.94	14	1,091.71	49	92.23	4	2,199.80	594.16	27
WASHITA	952.78	25	1,377.18	37	1,231.41	33	139.43	3	3,700.79	632.15	17
WOODS	1,579.89	38	613.98	14	1,428.83	34	490.28	11	4,112.98	1,239.13	30
WOODWARD	928.43	37	428.95	17	1,048.94	42	67.27	2	2,473.60	675.59	27

Oklahoma State Department of Education
Pupil Transportation
1982-83
J. Pat Odell, Administrator

	NUMBER OF BUSES	ROUTE MILES	AVERAGE DAILY HAUL	TOTAL STATE AID EXPENDITURES FOR TRANSPORTATION	TOTAL DISTRICT EXPENDITURES FOR TRANSPORTATION
ADAIR	69	683,950	3,360	302,530.72	818,969.71
ALFALFA	33	308,420	541	86,371.82	345,436.21
ATOKA	42	395,675	1,892	218,993.11	475,274.45
BEAVER	42	381,385	721	129,390.93	408,194.82
BECKHAM	52	285,544	1,905	197,448.11	536,222.78
BLAINE	49	350,329	1,126	156,238.78	504,368.57
BRYAN	76	644,287	3,065	260,700.06	682,720.74
CADDO	122	960,384	3,958	425,244.09	1,331,104.38
CANADIAN	120	817,089	6,352	380,171.95	1,387,868.60
CARTER	106	925,457	4,846	332,599.20	1,036,412.79
CHEROKEE	81	994,443	4,065	372,158.60	1,103,965.12
CHOCTAW	45	356,529	1,451	171,763.69	515,180.40
CIMARRON	22	174,097	207	48,050.91	244,588.73
CLEVELAND	184	1,312,081	16,063	765,297.86	2,161,000.54
COAL	23	180,623	723	94,190.57	245,933.70
COMANCHE	170	2,599,174	7,499	468,512.01	1,915,347.92
COTTON	20	156,522	445	68,203.13	185,016.15
CRAIG	43	369,809	1,477	168,091.31	379,000.29
CREEK	142	849,776	7,808	507,622.44	1,285,184.44
CUSTER	43	408,957	2,133	226,379.57	647,441.95
DELAWARE	83	690,088	3,974	366,162.14	898,803.26
DEWEY	39	385,260	670	121,812.65	606,290.86
ELLIS	28	229,883	477	89,953.85	279,148.94
GARFIELD	81	679,560	3,665	282,762.14	1,014,301.00
GARVIN	85	749,008	3,301	328,829.52	817,486.08
GRADY	112	794,359	4,925	392,738.94	1,225,457.35
GRANT	37	271,700	514	91,913.75	328,104.35
GREER	18	84,600	295	46,285.61	147,318.13
HARMON	14	92,840	210	38,543.31	145,623.58
HARPER	23	209,720	397	87,904.99	224,537.60
HASKELL	35	282,683	1,327	150,824.73	445,254.69
HUGHES	36	310,750	1,398	164,616.31	487,932.09
JACKSON	63	262,148	1,398	140,269.07	323,722.27
JEFFERSON	27	225,129	561	92,464.19	296,057.42
JOHNSTON	38	290,659	1,204	159,911.16	305,725.68

	NUMBER OF BUSES	ROUTE MILES	AVERAGE DAILY HAUL	TOTAL STATE AID EXPENDITURES FOR TRANSPORTATION	TOTAL DISTRICT EXPENDITURES FOR TRANSPORTATION
KAY	67	543,053	2,491	251,879.12	752,402.27
KINGFISHER	60	379,635	1,465	183,478.61	556,225.14
KIOWA	37	264,929	649	106,311.37	291,639.73
LATIMER	27	269,380	1,225	130,562.70	312,865.64
LE FLORE	111	752,449	5,439	473,346.43	1,195,197.91
LINCOLN	79	731,214	3,223	318,400.35	912,713.73
LOGAN	62	605,808	2,937	200,034.90	749,026.72
LOVE	25	193,593	992	115,165.67	225,875.72
MAJOR	28	300,795	722	104,999.21	670,641.05
MARSHALL	32	265,768	1,386	140,348.30	335,488.14
MAYES	71	548,800	3,351	298,509.45	728,493.99
MC CLAIN	66	496,400	3,165	236,940.79	741,110.56
MC CURTAIN	129	1,015,705	5,825	573,046.96	1,367,834.87
MC INTOSH	45	368,313	1,787	197,329.96	610,266.17
MURRAY	25	201,926	944	101,278.18	267,989.66
MUSKOGEE	107	976,232	7,105	447,275.59	1,156,862.06
NOBLE	36	315,090	730	106,767.29	411,090.62
NOWATA	30	242,421	986	118,774.11	318,937.16
OKFUSKEE	36	337,716	1,313	158,026.32	407,996.43
OKLAHOMA	631	6,202,142	45,696	2,125,982.76	9,489,679.60
OKMULGEE	77	610,804	4,800	324,769.33	954,986.95
OSAGE	82	611,211	2,273	293,829.32	721,757.95
OTTAWA	66	449,967	3,067	218,952.80	630,090.21
PAWNEE	51	481,375	1,867	180,934.91	456,562.68
PAYNE	98	641,459	5,282	329,293.78	1,029,142.78
PITTSBURG	87	791,300	3,940	386,728.58	927,771.43
PONTOTOC	92	601,424	4,274	292,857.71	844,860.47
POTTAWATOMI	128	684,049	6,722	404,840.28	1,422,451.36
PUSHMATAHA	47	432,607	1,636	230,480.07	496,835.35
ROGER MILLS	30	300,274	551	109,645.98	405,889.21
ROGERS	144	767,270	7,737	456,043.71	1,282,660.19
SEMINOLE	76	491,394	3,664	293,713.95	779,941.72
SEQUOYAH	88	753,784	5,431	401,632.16	1,163,547.21
STEPHENS	96	649,244	3,934	337,853.40	1,038,655.04
TEXAS	57	429,852	757	157,118.65	572,529.53
TILLMAN	25	166,320	542	87,191.92	166,162.53
TULSA	563	5,408,293	34,707	1,637,349.11	8,819,406.76
WAGONER	56	380,684	3,318	201,783.52	590,812.49
WASHINGTON	51	521,529	4,063	232,471.94	683,602.61
WASHITA	48	472,254	1,507	179,864.61	568,805.73
WOODS	33	335,470	639	113,632.50	480,918.03
WOODWARD	46	353,424	1,959	199,900.07	710,930.54
STATE TOTALS	5950	50,058,715	288,058	21,394,297.59	70,007,673.53

CLASSIFICATION OF GENERAL FUND EXPENDITURES OF OKLAHOMA PUBLIC SCHOOLS AS SHOWN BY THE FINANCIAL REPORTS FOR THE FISCAL YEAR 1982-83

COUNTY NAME	ADMINISTRATIVE	INSTRUCTIONAL	ATTEND. & HEALTH	PUPIL TRANS.	OPER. & MAINT.	FIXED CHARGES
		FOOD & STUD. BODY	COMM. & OUTGOING	CAPITAL OUTLAY	INTEREST PAID	TOTAL GEN. FUND
ADAIR	694,419.62	6,748,665.08	43,943.48	734,682.19	1,172,840.03	1,106,298.37
		199,437.20	64,531.64	1,029,276.72	267.68	11,794,362.01
ALFALFA	262,314.00	2,785,600.21	0.00	285,436.21	542,291.68	431,787.81
		175,180.69	18,347.13	523,218.70	0.00	5,024,176.43
ATOKA	315,516.45	3,300,526.74	1,267.94	467,126.00	629,228.02	483,218.60
		69,298.20	0.00	407,982.07	0.00	5,674,164.02
BEAVER	364,480.03	3,462,583.10	84.20	408,194.82	947,602.11	648,180.25
		213,039.79	14,425.27	170,231.16	0.00	6,228,820.73
BECKHAM	496,863.13	6,063,156.00	11,541.90	475,547.26	1,277,201.79	923,019.67
		41,120.91	100,694.96	857,604.00	0.00	10,246,749.62
BLAINE	406,219.49	4,979,622.58	33,626.91	504,368.57	1,078,954.20	893,089.47
		231,908.17	15,409.37	872,244.81	0.00	9,015,523.57
BRYAN	710,004.97	8,258,440.75	16,421.18	641,336.49	1,308,835.90	1,144,131.40
		301,123.82	14,132.94	371,444.21	221.87	12,766,093.53
CADDO	975,581.38	11,531,587.10	46,518.18	1,274,201.48	2,301,395.84	1,496,305.65
		300,347.14	125,427.63	506,490.50	236.96	18,558,091.86
CANADIAN	1,071,936.88	19,354,416.99	94,100.80	1,262,462.78	3,463,212.39	3,085,057.87
		668,086.66	100,456.57	1,774,169.51	1,988.82	30,875,889.27
CARTER	947,344.95	14,108,004.95	177,657.80	914,879.80	2,438,644.15	2,200,222.94
		181,955.69	145,419.99	599,173.64	0.00	21,713,303.91

OKLAHOMA STATE DEPARTMENT OF EDUCATION

CLASSIFICATION OF GENERAL FUND EXPENDITURES OF OKLAHOMA PUBLIC SCHOOLS AS SHOWN BY THE FINANCIAL REPORTS FOR THE FISCAL YEAR 1982-83

COUNTY NAME	ADMINISTRATIVE	INSTRUCTIONAL	ATTEND. & HEALTH	PUPIL TRANS.	OPER. & MAINT.	FIXED CHARGES
		FOOD & STUD. BODY	COMM. & OUTGOING	CAPITAL OUTLAY	INTEREST PAID	TOTAL GEN. FUND
CHEROKEE	443,283.66	8,313,031.29	12,640.17	1,103,965.12	1,187,821.52	1,222,654.64
		164,462.40	65,904.11	382,238.11	0.00	12,895,971.02
CHOCTAW	419,436.72	4,442,344.46	24,613.57	495,024.75	897,027.73	825,647.34
		90,609.85	15,148.00	440,921.57	0.00	7,650,973.99
CIMARRON	156,248.61	1,565,238.35	14.90	244,588.73	353,512.24	235,270.44
		115,358.18	4,497.28	14,595.66	660.75	2,690,035.14
CLEVELAND	2,608,844.38	40,809,183.88	232,601.86	1,948,277.15	6,736,876.58	6,818,618.43
		1,097,048.93	171,693.82	1,263,861.19	195.70	61,777,201.92
COAL	245,928.93	1,996,352.22	491.00	240,690.70	484,033.93	255,461.48
		33,961.80	606.43	100,537.67	0.00	3,358,064.16
COMANCHE	1,341,466.50	32,127,350.08	810,004.16	1,906,973.85	6,467,537.04	8,347,083.61
		1,646,260.25	44,845.08	1,052,399.46	5.03	49,343,925.06
COTTON	178,813.05	2,030,462.61	921.15	185,016.15	292,145.92	215,465.58
		43,020.74	7,806.80	239,047.49	0.00	3,192,699.49
CRAIG	362,974.26	4,293,222.81	17,193.34	378,825.29	723,340.93	647,825.08
		83,171.18	30,917.13	143,275.62	1,288.52	6,682,034.16
CREEK	1,323,812.93	16,453,363.16	25,511.72	1,226,561.44	2,943,117.80	3,016,121.29
		477,989.40	212,632.54	2,023,547.31	0.00	27,702,657.59
CUSTER	699,665.30	7,751,282.13	2,586.83	585,046.95	1,488,586.32	1,171,621.78
		176,219.51	51,215.90	2,702,019.90	735.11	14,626,979.73

CLASSIFICATION OF GENERAL FUND EXPENDITURES OF OKLAHOMA PUBLIC SCHOOLS AS SHOWN BY THE FINANCIAL REPORTS FOR THE FISCAL YEAR 1982-83

COUNTY NAME	ADMINISTRATIVE	INSTRUCTIONAL	ATTEND. & HEALTH	PUPIL TRANS.	OPER. & MAINT.	FIXED CHARGES
		FOOD & STUD. BODY	COMM. & OUTGOING	CAPITAL OUTLAY	INTEREST PAID	TOTAL GEN. FUND
DELAWARE	454,357.31	7,827,824.31	48,466.19	866,355.37	1,476,663.72	1,251,832.35
		120,039.44	63,492.56	474,485.97	697.74	12,584,214.96
DEWEY	283,177.34	2,961,692.00	1,288.10	420,972.81	763,760.64	442,759.11
		232,323.30	42,604.77	1,347,124.31	0.00	6,495,702.38
ELLIS	334,202.19	2,096,185.75	2,926.49	247,800.11	507,421.85	425,548.51
		117,082.03	46,475.64	98,098.38	6,134.42	3,681,871.28
GARFIELD	1,162,189.82	17,706,302.17	105,509.61	970,594.22	3,177,817.31	2,917,637.02
		1,215,175.69	66,214.46	906,248.81	1,074.09	28,228,763.20
GARVIN	623,112.79	9,178,278.28	956.58	816,481.64	1,934,386.95	1,504,780.04
		261,817.39	43,290.41	523,158.51	14.72	14,886,277.31
GRADY	754,757.22	11,203,987.78	51,183.12	1,168,994.95	2,048,203.02	1,913,728.89
		469,284.30	237,893.59	958,858.72	493.92	18,807,385.51
GRANT	266,414.28	2,473,762.76	5,915.65	268,663.85	629,286.58	473,923.12
		119,825.72	17,140.90	173,756.11	510.66	4,429,199.63
GREER	283,631.64	1,656,665.16	376.00	102,318.13	371,670.55	182,748.57
		3,588.31	7,138.30	652.26	0.00	2,608,988.92
HARMON	114,057.21	1,672,803.75	936.35	145,623.58	184,871.71	115,392.12
		100.00	0.00	2,042.86	94.32	2,235,926.90
HARPER	203,392.23	1,891,475.65	41.55	211,027.92	470,784.61	298,864.98
		141,184.42	16,857.73	1,297,968.78	0.00	4,521,597.87

CLASSIFICATION OF GENERAL FUND EXPENDITURES OF OKLAHOMA PUBLIC SCHOOLS AS SHOWN BY THE FINANCIAL REPORTS FOR THE FISCAL YEAR 1962-63

COUNTY NAME	ADMINISTRATIVE	INSTRUCTIONAL	ATTEND. & HEALTH	PUPIL TRANS.	OPER. & MAINT.	FIXED CHARGES
		FOOD & STUF. BODY	COMM. & OUTGOING	CAPITAL OUTLAY	INTEREST PAID	TOTAL GEN. FUND
HASKELL	295,474.33	3,141,949.45	439.00	428,245.77	543,465.92	469,877.75
		158,999.67	18,505.85	361,393.10	0.00	5,418,350.84
HUGHES	394,115.90	3,940,614.80	6,023.34	446,870.77	1,003,220.26	678,497.56
		223,060.02	29,873.03	487,830.03	2,275.19	7,212,380.90
JACKSON	670,839.95	8,992,644.98	88,617.60	322,718.97	1,953,201.69	1,545,494.46
		57,959.79	9,513.51	166,510.70	955.93	13,808,457.58
JEFFERSON	246,748.86	2,160,988.58	3,373.04	252,083.18	402,512.29	310,307.48
		50,555.79	9,399.10	150,155.83	0.00	3,595,124.15
JOHNSTON	345,996.65	3,082,696.05	3,344.96	305,366.61	469,060.95	374,433.37
		133,037.75	18,382.38	266,221.10	0.00	4,998,539.82
KAY	659,641.47	12,895,132.04	137,535.66	674,339.17	2,275,330.19	2,148,703.47
		515,142.87	63,395.16	622,602.93	7,600.85	19,999,423.81
KINGFISHER	571,799.66	6,169,512.20	67,858.11	533,618.54	1,674,465.13	1,109,494.34
		324,012.17	48,537.47	1,066,474.28	2,666.73	11,568,436.63
KIOWA	335,995.70	3,474,130.98	19,505.92	263,064.80	711,957.52	653,526.54
		85,371.45	4,335.86	74,217.76	809.25	5,622,915.78
LATIMER	282,732.39	2,436,409.50	985.50	282,531.00	390,021.20	354,554.22
		69,769.86	31,715.46	106,399.84	0.00	3,955,118.97
LE FLORE	998,021.51	12,039,710.68	112,131.30	1,171,529.49	2,098,433.86	2,014,311.18
		301,761.53	42,995.61	921,448.03	15,325.16	19,715,608.57

CLASSIFICATION OF GENERAL FUND EXPENDITURES OF OKLAHOMA PUBLIC SCHOOLS AS SHOWN BY THE FINANCIAL REPORTS FOR THE FISCAL YEAR 1982-83

COUNTY NAME	ADMINISTRATIVE	INSTRUCTIONAL	ATTEND. & HEALTH	PUPIL TRANS.	OPER. & MAINT.	FIXED CHARGES
		FOOD & STUD. BODY	COMM. & OUTGOING	CAPITAL OUTLAY	INTEREST PAID	TOTAL GEN. FUND
LINCOLN	533,988.73	6,549,861.68	1,243.45	820,993.12	1,204,131.04	1,259,299.40
		201,611.81	97,990.11	473,507.47	2,374.79	11,145,003.60
LOGAN	355,684.65	5,432,085.40	13,265.01	713,034.25	1,062,283.57	830,422.89
		321,332.27	53,283.78	352,903.85	397.39	9,134,713.06
LOVE	247,197.61	2,145,393.80	0.00	201,850.55	376,198.13	302,659.36
		81,918.38	19,661.05	498,664.01	41.33	3,873,584.30
MAJOR	344,339.58	3,315,992.02	9,797.76	396,128.17	760,915.55	506,237.55
		123,956.83	1,036.48	516,224.52	592.44	5,975,220.90
MARSHALL	229,808.54	2,733,815.70	23,058.54	335,488.14	453,031.20	441,424.46
		75,032.44	41,194.52	35,493.33	0.00	4,368,396.87
MAYES	594,924.13	9,229,970.71	46,347.29	663,583.79	1,606,575.97	1,184,827.11
		210,036.96	50,504.44	394,047.62	0.00	13,980,818.02
MC CLAIN	478,794.85	6,754,077.24	17,809.38	666,110.56	1,165,201.77	1,036,800.69
		254,868.58	69,087.71	227,804.47	820.97	10,671,376.22
MC CURTAIN	944,123.81	12,189,978.07	18,729.50	1,337,693.20	2,190,657.31	1,753,149.53
		467,918.42	21,280.03	1,351,171.03	207.39	20,274,908.29
MC INTOSH	484,815.86	4,314,843.78	537.92	610,266.17	964,303.44	826,910.28
		160,098.15	17,428.45	271,246.55	0.00	7,650,450.61
MURRAY	195,867.75	3,050,138.63	6,999.28	260,043.66	858,480.79	609,125.96
		41,776.02	56,908.17	93,853.68	1,165.18	5,174,359.03

OKLAHOMA STATE DEPARTMENT OF EDUCATION

CLASSIFICATION OF GENERAL FUND EXPENDITURES OF OKLAHOMA PUBLIC SCHOOLS AS SHOWN BY THE FINANCIAL REPORTS FOR THE FISCAL YEAR 1982-83

COUNTY NAME	ADMINISTRATIVE	INSTRUCTIONAL	ATTEND. & HEALTH	PUPIL TRANS.	OPER. & MAINT.	FIXED CHARGES
		FOOD & STUD. BODY	COMM. & OUTGOING	CAPITAL OUTLAY	INTEREST PAID	TOTAL GEN. FUND
MUSKOGEE	1,367,507.52	19,665,662.67	192,803.03	1,156,862.06	2,922,278.66	3,397,835.45
		514,250.37	38,888.99	699,656.87	651.36	29,946,486.98
NOBLE	339,381.92	3,914,180.19	17,428.63	407,666.22	867,443.12	601,159.33
		162,049.25	50,584.71	418,435.20	0.00	6,778,328.57
NOWATA	291,129.00	3,108,600.93	10,483.34	318,937.16	625,655.87	438,893.31
		72,479.95	63,367.70	864,710.10	1,899.07	5,796,156.43
OKFUSKEE	366,801.71	4,096,275.06	41.01	403,496.43	718,766.06	546,267.50
		103,794.17	16,233.75	180,748.03	0.00	6,422,423.72
OKLAHOMA	6,509,551.88	137,155,179.34	1,641,842.36	8,211,891.88	27,542,053.48	23,511,701.69
		2,035,395.83	1,069,266.68	4,842,128.00	0.00	212,569,011.14
OKMULGEE	694,976.30	10,127,188.19	28,066.54	904,111.75	1,729,842.59	1,626,686.04
		457,792.51	50,124.41	693,170.31	86.85	16,312,065.49
OSAGE	823,729.85	7,955,989.83	27,149.45	678,179.36	1,642,979.12	1,565,676.54
		300,657.85	95,094.18	314,266.86	902.20	13,404,625.24
OTTAWA	651,314.09	9,220,557.51	32,036.56	629,431.21	1,416,881.37	1,401,108.31
		337,137.97	100,198.99	266,490.05	13.82	14,055,169.88
PAWNEE	289,394.30	3,713,734.41	2,142.50	456,562.68	709,723.33	619,604.48
		150,910.65	54,952.88	189,897.95	0.00	6,186,923.18
PAYNE	953,227.09	12,435,547.25	74,086.73	974,817.25	2,381,227.69	2,174,692.06
		508,673.80	118,5[illegible].69	982,881.97	0.00	20,603,686.53

CLASSIFICATION OF GENERAL FUND EXPENDITURES OF OKLAHOMA PUBLIC SCHOOLS AS SHOWN BY THE FINANCIAL REPORTS FOR THE FISCAL YEAR 1982-83

COUNTY NAME	ADMINISTRATIVE	INSTRUCTIONAL	ATTEND. & HEALTH	PUPIL TRANS.	OPER. & MAINT.	FIXED CHARGES
		FOOD & STUD. BODY	COMM. & OUTGOING	CAPITAL OUTLAY	INTEREST PAID	TOTAL GEN. FUND
PITTSBURG	865,868.33	11,890,450.92	43,895.65	893,392.49	2,091,277.33	1,745,156.30
		480,612.28	194,721.71	651,238.22	326.75	18,856,939.94
PONTOTOC	759,051.51	8,844,919.77	89.00	848,860.87	1,819,726.68	1,245,569.80
		260,211.30	53,245.62	858,876.65	0.00	14,686,570.80
POTTAWATOMIE	1,214,573.03	16,287,307.39	14,904.27	1,261,502.15	2,725,961.67	2,897,614.39
		655,700.18	102,328.74	1,144,750.76	68.65	26,304,711.23
PUSHMATAHA	268,958.09	3,557,253.60	25,521.74	467,890.35	656,067.51	353,465.18
		55,895.28	12,108.62	264,014.26	0.00	5,661,172.63
ROGER MILLS	235,251.06	2,495,103.52	29,910.99	342,084.18	622,595.65	383,498.31
		70,215.11	17,085.41	2,099,107.18	0.00	6,294,851.41
ROGERS	1,085,767.86	15,678,489.08	47,993.27	1,195,997.39	2,977,706.23	2,164,372.58
		597,722.55	309,810.51	1,103,240.28	15,345.78	25,176,445.53
SEMINOLE	777,107.10	8,919,452.73	3,127.03	752,314.28	1,705,498.98	1,541,149.89
		288,448.40	20,560.50	640,127.33	119.33	14,647,905.57
SEQUOYAH	839,393.62	9,952,877.42	31,228.92	972,451.22	1,824,487.03	1,585,824.93
		547,864.25	29,411.27	1,096,029.49	0.00	16,679,558.15
STEPHENS	866,025.73	11,461,305.23	107,438.91	934,249.69	2,293,516.33	2,241,850.85
		467,247.02	13,884.38	342,285.03	446.83	18,728,250.00
TEXAS	623,252.56	6,339,654.54	18,191.38	449,587.95	1,554,335.71	973,725.79
		564,735.72	31,521.25	1,082,587.45	0.00	11,688,462.35

CLASSIFICATION OF GENERAL FUND EXPENDITURES OF OKLAHOMA PUBLIC SCHOOLS AS SHOWN BY THE FINANCIAL REPORTS FOR THE FISCAL YEAR 1982-83

COUNTY NAME	ADMINISTRATIVE	INSTRUCTIONAL	ATTEND. & HEALTH	PUPIL TRANS.	OPER. & MAINT.	FIXED CHARGES
		FOOD & STUD. BODY	CORR. & OUTGOING	CAPITAL OUTLAY	INTEREST PAID	TOTAL GEN. FUND
TILLMAN	427,135.25	3,783,441.72	2,353.76	152,797.94	584,896.20	611,901.51
		146,322.15	9,843.82	148,958.24	194.72	5,867,845.31
TULSA	9,041,732.95	137,513,336.49	1,921,646.68	8,272,069.56	25,055,410.48	21,622,198.31
		875,653.35	3,254,666.65	5,531,516.24	24,344.33	213,112,575.04
WAGONER	457,689.15	7,324,391.95	40,452.45	589,882.94	1,053,719.29	1,202,434.43
		90,150.79	33,256.53	445,187.02	2,386.88	11,239,551.43
WASHINGTON	891,846.85	12,890,631.21	200,889.65	647,102.61	1,995,159.36	2,186,746.39
		295,799.24	61,543.48	206,696.65	0.00	19,376,415.44
WASHITA	489,398.61	4,602,241.67	5,404.27	553,197.57	1,001,740.70	675,641.11
		161,249.38	11,319.92	504,431.48	0.00	8,004,624.71
WOODS	447,338.88	4,380,703.53	33,420.96	480,918.03	846,593.70	684,984.52
		185,557.32	63,809.00	250,069.36	422.66	7,373,818.04
WOODWARD	378,811.01	6,135,413.18	37,496.26	630,828.48	1,068,232.79	1,048,674.67
		504,112.26	93,954.48	462,698.72	375.62	10,360,597.47
STATE TOTALS	59,671,644.45	656,683,207.80	6,526,938.54	64,761,641.72	160,946,497.68	138,152,803.68
		23,748,150.77	8,420,564.07	55,969,053.84	97,444.78	1,374,978,007.33

STATE DEPARTMENT OF EDUCATION
COUNTY VALUATIONS PER A.D.A.

COUNTIES ABOVE

Alfalfa	35,797.38	Grant	45,738.32	Roger Mills	43,679.32
Beaver	40,324.96	Greer	18,202.97	Rogers	19,534.52
Beckham	19,923.36	Harmon	22,107.50	Texas	23,751.28
Blaine	24,539.12	Harper	46,018.26	Tillman	16,475.75
Cimarron	37,690.96	Kay	18,537.78	Tulsa	21,763.80
Coal	24,806.97	Kingfisher	29,521.53	Washington	15,979.31
Custer	21,201.39	Kiowa	16,932.46	Washita	18,741.82
Dewey	33,770.07	Major	27,015.56	Woods	33,015.09
Ellis	26,064.48	Noble	50,501.42	Woodward	21,467.08
Garfield	20,343.80	Oklahoma	17,488.05		

STATE VALUATION
8,575,194,619

As shown on school district budgets on file with State Board of Equalization.

STATE ADA
556,115.09

Audited ADA at close of school year 1982-1983.

State Valuation per ADA $15,419.82

COUNTIES BELOW

Adair	4,599.85	Creek	10,054.98	Logan	13,043.39	Osage	14,542.57
Atoka	7,819.93	Delaware	12,585.44	Love	10,933.84	Ottawa	9,085.91
Bryan	8,595.42	Garvin	11,072.65	Marshall	11,633.47	Pawnee	12,644.89
Caddo	14,302.80	Grady	11,871.79	Mayes	10,844.98	Payne	15,380.93
Canadian	15,029.84	Haskell	11,138.28	McClain	9,616.95	Pittsburg	8,720.29
Carter	10,864.97	Hughes	10,273.86	McCurtain	8,461.95	Pontotoc	12,812.22
Cherokee	8,210.27	Jackson	9,599.41	McIntosh	9,349.88	Pottawatomie	8,775.21
Choctaw	6,307.84	Jefferson	13,690.51	Murray	13,238.78	Pushmataha	7,309.88
Cleveland	12,475.70	Johnston	11,424.40	Muskogee	13,475.23	Seminole	12,542.83
Comanche	7,875.32	Latimer	11,132.88	Nowata	12,827.50	Sequoyah	4,436.65
Cotton	12,618.44	LeFlore	5,458.40	Okfuskee	11,358.98	Stephens	11,778.08
Craig	14,483.74	Lincoln	11,224.59	Okmulgee	8,452.74	Wagoner	7,427.20

"THE DOGMAS of the quiet past
are inadequate to the stormy present. As our case is new, so we must
think anew and act anew."

Abraham Lincoln